RadioTimes

17–23 FEBRUARY 2024

DIGITAL EDITION

David Tennant hosts **The Bafta Film Awards** *Sunday* ***BBC1***

BAFTA FILM SPECIAL

The man behind the mask... **David Tennant** faces his scariest role ever – playing himself as he hosts this year's Baftas

PLUS HOW TO WATCH THE 12 BEST NOMINATED FILMS AT HOME

The tastiest squeeze that protects the bees
PROTECTING BEES AND BEEKEEPERS
HIVES FOR LIVES
Est. 1938
Rowse
runny
HONEY
Our Hives for Lives program has supported bees and beekeepers for over 15 years

RadioTimes

17–23 FEBRUARY 2024

BAFTA FILM SPECIAL

DAVID TENNANT 12
He's hosting British cinema's biggest night – but why has he yet to make it in Hollywood?

12 OF THE BEST 14
A dozen Bafta-nominated films you can watch at home

WONKA 16
Meet Paul King, the director of the Roald Dahl-inspired prequel – Hollywood's family film man with the Midas touch

MIA McKENNA-BRUCE 19
She's a rising star nominee for her role in *How to Have Sex*

Clockwise from top left: David Tennant, Timothée Chalamet in *Wonka*, stars of *Barbie* Ryan Gosling and Margot Robbie, Mia McKenna-Bruce and Cillian Murphy in *Oppenheimer*

From the Editors

The film Baftas have long been a grand night for British television: a chance to stage our own Oscars a few weeks before the real thing. Sometimes a dress rehearsal for Hollywood's big night, at others a celebration of British cinema with a sprinkling of foreign stars, and occasionally both, the evening has been an important date in the film industry's calendar since 1949.

For years the ceremony was hosted by Stephen Fry, who left viewers at home and any Hollywood stars in the audience in no doubt that when it comes to class, charming self-deprecation and sheer brainpower you can never beat a theatrical Brit.

Fry has, of course, moved on to other things now, his place these days taken by a changing cast of home-grown actors, the latest being David Tennant. Readers of *RT* will need no persuading of Tennant's right to assume the crown. He ticks all the boxes. Read our interview on page 12.

What has changed in recent years is the relationship between TV and film. Once this was the small screen's chance to host a night of cinema in which television felt very much the junior partner. Nowadays, of course, the dividing line between film and TV is vanishingly thin. This has as much to do with technology as it does the availability of talent and the budgets of the streaming platforms. But these days you can watch pretty much any film you want to on TV, if you're prepared to pay for it.

To that end, in this issue we also provide our guide to the top 12 films nominated for Baftas and point you towards the streaming services where films are available at the click of a button. It may not capture the magic of going to the cinema, but there's something to be said for watching the best films of the year without having to leave your sofa.

Tom Loxley & Shem Law
Editors, *Radio Times*

Contact Radio Times by email on
RTeditor@radiotimes.com

COVER IMAGE ©BAFTA/CHARLIE CLIFT, 2024. **THIS PAGE** ©BAFTA/CHARLIE CLIFT, 2024; GETTY
BAFTA MASK ON COVER AND THIS PAGE IS BASED ON A DESIGN BY MITZI CUNLIFFE

THIS WEEK

Noel Fielding 6
The *Bake Off* host is back on our screens – playing infamous highwayman Dick Turpin

10 Questions 8
Olivia Colman and Jessie Buckley, stars of the new film *Wicked Little Letters*

What it's like... 9
to be a Gladiator, bench pressing 160kg and eating six meals a day

Viewpoint 11
Forty years on, Barnsley's Ian McMillan still hears echoes of the miners' strike

FEATURES

Michael Sheen 20
How his dystopian nightmare turned into reality. Plus Adam Curtis and James Graham

Breathtaking 24
Jed Mercurio's new drama brings to life the memoirs of Rachel Clarke, a struggling doctor on the Covid frontline

Simon Barnes 29
Relive Lionel Messi's World Cup redemption

Caroline Frost 31
Our columnist asks, what's the truth behind the RAF's worst peacetime accident?

Frank Skinner 110
West Brom v the Great Wall of China and other comedy classics

View from my sofa 146
A grand tour of Richard Hammond

Jessie Buckley and Olivia Colman

YOUR RT

Books 132
The fight for gay rights has a long and tragic history

Travel 134
Go glamping with Johnny Vegas!

Money 138
Financial advice from Paul Lewis

Puzzles 139
All your favourite brainteasers

Feedback 142
You have your say – plus our tribute to Ian Lavender

YOUR GUIDE...

Streaming 32
The best of on-demand TV

Television 40
The week's programmes

Podcasts 112
Listen to the latest releases

Radio 114
Our unbeatable daily guide

TRAVEL SPECIAL

Go on a luxury holiday for a fraction of the price! Visit **radiotimes.com/travelfeb24**

More news, features, interviews & previews at **RadioTimes.com**

Follow @radiotimes on

1

TV **The Bafta Film Awards**
Sunday 7.00pm ***BBC1***
David Tennant is your host for the 77th Baftas from the Royal Festival Hall in London. So sit back and watch as big-hitter films *Oppenheimer*, *Killers of the Flower Moon*, *Poor Things* and *Barbie* slug it out for the top gongs.

BAFTAS SPECIAL FROM PAGE 12 ▶

2

TV **Breathtaking**
Monday-Wednesday 9.00pm ***ITV1***
Joanne Froggatt stars in this stark reminder of life in the NHS during the Covid pandemic. Co-writer Jed Mercurio doesn't pull his punches as hospital staff are seen dealing with poor government advice, dwindling supplies of PPE and a rising death toll.

INTERVIEW P24 ▶

TV **Monty Don's Spanish Gardens**
Friday 8.00pm ***BBC2***
The charming Monty Don delights in the variety of gardens that he finds in central Spain – some are traditional Arabic in influence but others are very surprising. He also meets lots of lovely dogs. **Look out for our interview with Monty Don in next week's issue.**

4

FILM

P Moonfall ★★★ 12
Saturday 9.20pm ***Channel 4***
Director Roland Emmerich (*Independence Day*, *The Day after Tomorrow*) returns for more apocalyptic japes with this daft but gleefully entertaining sci-fi in which – you guessed it – the Moon begins to fall.

5

TV

Perfect Pub Walks with Bill Bailey
Tuesday 9.00pm ***More 4***
In the first of four programmes, Bill Bailey is joined by fellow comedian Alan Davies for a ramble around the Peak District, seeing sights, visiting old inns and discussing things that matter to them both.

6

BAFTA/SCOTT GARFITT; DES WILLIE; ALAMY; ALLSTAR

THIS WEEK

THE TEN BEST SHOWS TO **WATCH, LISTEN TO & STREAM**

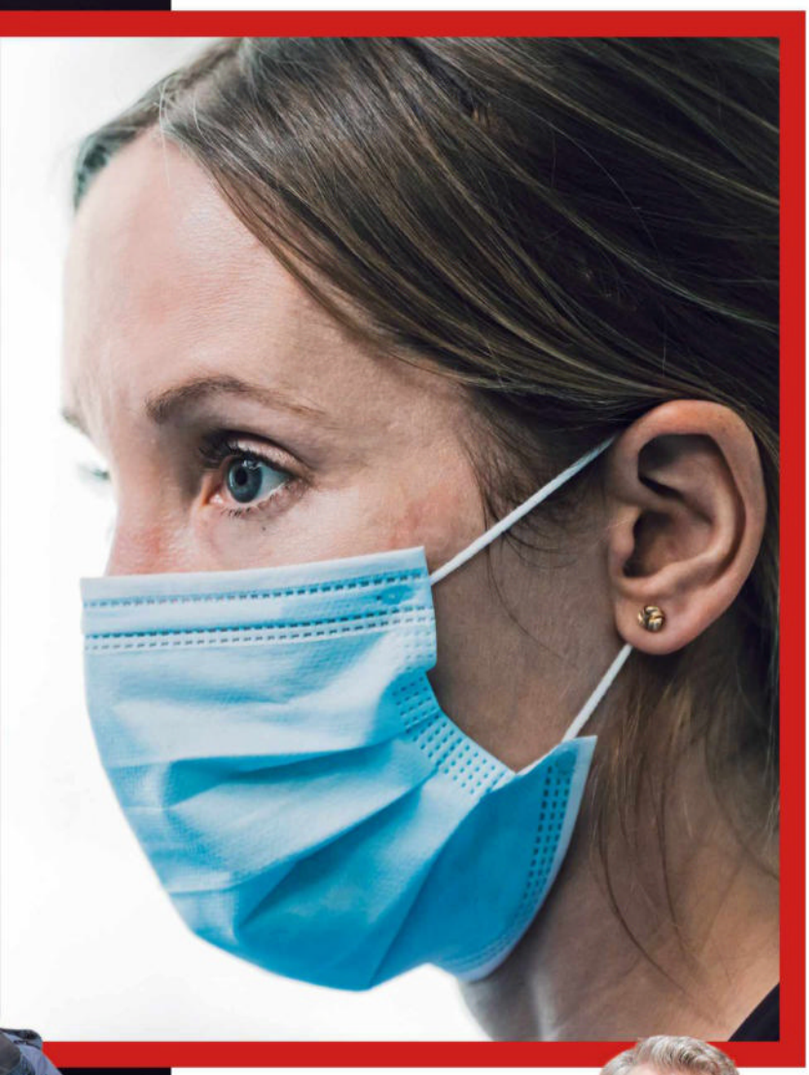

3

TV **The Way**
Monday 9.00pm ***BBC1***
A Welsh town wrestling with its past and its future is the setting for this powerful new political drama series from writer James Graham, actor Michael Sheen and documentary-maker Adam Curtis.

INTERVIEWS P20 ▶

7

TV **Miners' Strike: A Frontline Story**
Sunday 9.00pm ***BBC2***
(Friday 9.00pm in Wales)
A one-off documentary that tells the story of the strike through the accounts of people who were on both sides of the picket line.

VIEWPOINT P11 ▶

8

RADIO **One Person Found This Helpful**
Monday 6.30pm ***Radio 4***
TripAdvisor ratings and Amazon reviews are fair game in this new comedy panel show. Host Frank Skinner and guests make fun of the ridiculous comments people often leave online.

INTERVIEW P110 ▶

9

PODCAST
Runaway Joe
The hard-to-believe true story of 80-something Irish-American Joe Maloney, who's still on the FBI's Most Wanted List over 50 years after he escaped from custody in the US while awaiting trial on charges of murdering his wife. The life he's lived in the intervening years, under an assumed identity, is the stuff of movies.

10

FILM
Past Lives ★★★★
12 *Available from 15 February* ***Netflix***
New York-based writer Nora (Greta Lee) reunites with her childhood friend from Seoul (Teo Yoo), who still holds a candle for her – but is it too late for romance? This poignant drama is up for three Baftas this weekend.

A WILD TIME
Below with Fielding (from left): Tamsin Greig, Ellie White – and Hugh Bonneville as Turpin's enemy Jonathan Wild

STAND AND DELIVER! Noel Fielding (centre) stars as Dick Turpin with, from left: Marc Wootton, Ellie White and Duayne Boachie

FIRST LOOK

CARRY ON DICK

These days, you're more likely to find Noel Fielding looming over a slice of Battenburg than slipping into a bizarre new character, but *The Great British Bake Off* co-host is returning to his comedy roots to play Dick Turpin, the 18th-century highwayman who became something of a folk hero after his death.

"They let me out of the *Bake Off* tent to get on a horse," jokes Fielding about the role that plays to his strengths. "I only get to play ghosts, vampires or people from the 17th century."

Over six episodes, Fielding's Turpin is forced to become the reluctant leader of a criminal gang, goes on wild adventures and evades the clutches of self-appointed nemesis and lawman Jonathan Wild, played by *Downton Abbey's* Hugh Bonneville. Other cast members include more familiar faces from UK comedy including *The Windsors'* Ellie White, *Nativity!'s* Marc Wootton, *People Just Do Nothing's* Asim Chaudry and *Green Wing* and *Friday Night Dinner* co-stars Mark Heap and Tamsin Greig.

"There are a lot of good people in this show!" Fielding says. "It's a bit like a *Carry On* film, and I mean that with respect and love. It's a period romp, with Turpin reimagined as an inclusive pacifist. He's a vegan, so he's more about creativity than violence."

HUW FULLERTON

The Completely Made-Up Adventures of Dick Turpin launches on Apple TV+ on 1 March

GRAPEVINE

The TV stories that are getting us talking...

FREELY AVAILABLE

An on-demand service bringing together all of the UK's main TV channels is on its way. Launching later this year, **Freely** will combine live streaming and the catch-up services of the **BBC**, **ITV**, **Channel 4** and **Channel 5** – and, it promises, channels like Dave and Gold – in one place. Think of it as a best-of-British Netflix.

ELECTION FEVER

Alastair Campbell and Rory Stewart look set to be doubling down on this year's election with their podcast *The Rest Is Politics*. A daily episode in the run-up is one favoured option on the cards, along with a live tour. But **Gary Lineker**, whose company makes the podcast, promises the presenters won't be swayed by any change of government: "Politics is always going to be interesting, whoever's in charge."

VIRTUAL REALITY

Coming soon to E4 is a reality format with more than a hint of *The Truman Show*. In *Josh Must Win*, a celebrity panel – **Nick Grimshaw** and reality TV royalty **Vicky Pattison**, **Amber Rose Gill** and **Pete Wicks** – get to play God (or at least reality show producers) as they rig a popularity contest to ensure one underdog, nestled among more traditionally alpha players, makes it to the final.

ZEROING IN

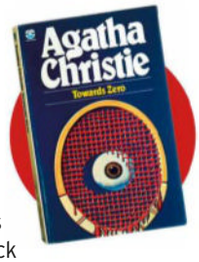

Agatha Christie's 1944 novel ***Towards Zero*** is to be the BBC's next adaptation of the author's work. Unlike ITV's version for a *Miss Marple* story, this drama looks set to stick closer to the book, in which a widow is murdered at her seaside home. No cast details are known, but as it's filming this summer it seems the BBC is lining it up for the same "Christie for Christmas" slot occupied recently by *Murder Is Easy*. **ROBIN PARKER**

GETTY; ALAMY

TEN QUESTIONS WITH

JESSIE BUCKLEY & OLIVIA COLMAN

The *Wicked Little Letters* co-stars on swearing, sweaty auditions and swanky awards parties

Olivia Colman and Jessie Buckley worked together on the Netflix film *The Lost Daughter*, in which they played the same character at different ages and for which they were both Oscar-nominated. Now they team up again as warring neighbours in *Wicked Little Letters*, a comedy about a scandal that shocked 1920s England.

When did you decide you wanted to be an actor?

JESSIE BUCKLEY The first time I realised you could "do" acting was when I saw a local am-dram production of *Jesus Christ Superstar*. When Jesus was hung on the cross, I was so sure I had seen someone die; I was inconsolable. My mum, bless her, asked if I could go around back to see no one had died, and that it was just Mick Sullivan from up the road acting. I remember going backstage and it was magical!

OLIVIA COLMAN I did a play at school and that was the first time I'd ever been really good at anything. I was genuinely the worst student my school ever had – and suddenly, people were clapping! I loved it! But I didn't know you could be an actor;

'Women are human – funny, filthy, loving, caring – just like men'

OLIVIA COLMAN

THE RadioTimes PODCAST
LISTEN TO OLIVIA & JESSIE FROM 13 FEB

GETTY

BAD NEIGHBOURS Olivia Colman as Edith and Jessie Buckley as Rose in *Wicked Little Letters*

I thought you had to come from a [certain] place to do it and I didn't come from a creative family.

You both swapped your home towns for London. What was it like arriving in the big smoke from Norwich and Killarney?

OC London is a lot easier once you've been paid a bit! The first years were really hard. I was going round sleeping on people's sofas, trying to find money for the bus to go and get a job. But you find your tribe and then it's a magical place.

JB I moved when I was 17. I got paid for my first job and I thought I was rich. I was doing a show in London Bridge; by the end of the first week I'd run out of money. I was too embarrassed to tell any of the cast so I'd walk from Hammersmith, where I was staying, to London Bridge every night.

How do you look back on times that haven't gone to plan?

OC I don't regret the saddest parts of my life because you learn from them. My first year out of drama school, I went for 100 auditions and didn't get one. I thought my agent was going to dump me. After one audition I didn't get, I went to see my mum and she said, "Oh well, never mind." And I went, "I just want a bit of sympathy and a cuddle then I'll move on!" And you do! It's like when you watch *X Factor* and the contestant goes, "This is my big chance!" It's not! It's one audition. If you've chosen this career, you'll do them throughout your life, and you'll lose most of them.

Any audition horror stories?

JB I auditioned for *Cats* the movie and it was the worst. I got through to the second round, which was the dance call. I was wet with sweat going in. I was auditioning in front of the head of the Royal Ballet, who was this amazing, sleek, beautiful man, and I had to lick my paws and jump round the room. I don't even like cats. It still makes me shudder.

In *Wicked Little Letters* your characters swear extensively – any lines you enjoyed?

OC They had to cut around us laughing a lot! "F*** you in the nose holes" was a favourite!

The film offers commentary about the treatment of women postwar – is that still relevant today?

OC The women are looked at and judged and unfortunately, that still exists. Trolling is something they did even then but in the form of letter writing. The swears [in the film] were lifted from real letters and this was debated in Parliament at the time. Everyone was following it in the broadsheets. It was shocking. Today, there are [still] comments on what women should look like… if a woman swears people act shocked! F*** off! Women are human – funny, filthy, loving, caring – just like men.

Are we living in a new era where fully-fleshed female characters are on our screens?

OC There've been many fantastic female-centric films which have moved me. And some of the biggest-grossing films, *Barbie*, *Bridesmaids*, *Thelma & Louise*, are led by women. People say men get paid more because they get more bums on seats. That's a lie! It can be proved in the box office. I don't know why we're still having to discuss it!

It's awards season – do you enjoy the glamour of red carpet nights?

OC We were at the Oscars together [in 2022]! That was fun! There's a free bar… there's always someone panicky with a clipboard going, "Please can you be in your places for your category?"

JB Sometimes the best part is going back to your room, ordering chips and tequila, and putting your pyjamas on. It's lovely to see people that you've worked with or that you admire, but I wish we all just had pizza and beer and could wear our tracky-bottoms. **KELLY-ANNE TAYLOR**

Wicked Little Letters is in cinemas Friday

WHAT IT'S LIKE TO...

be a Gladiator

TALK TO THE MIC Presenter Bradley Walsh refuses to be intimidated by Giant

Jamie Christian, 38, otherwise known as Giant, stands at 6ft 5in, weighs 20 stone and is one of eight male Gladiators in the BBC's reboot.

SURVIVAL OF THE FITTEST I have vivid memories of watching *Gladiators* as a child and being in awe – they were our superheroes and role models. It inspired me to get into training, and it's amazing to live out a childhood dream! It was a rigorous application process. I was invited to Lee Valley Athletics Centre in London, where I was up against 50 to 100 people, with tests including rope climbing, heavy sled pushes and a wrestling event. I waited four months to hear the news and then we filmed for ten days in Sheffield.

A GIANT APPETITE I used to be a fireman and then a professional bodybuilder. At the time, my calories were up to 10,000 a day to grow as much muscle as possible. Now, I eat about 5,000 calories and six meals a day, involving whole foods, chicken, fish, carbohydrates and healthy fats. I always make chicken, banana and almond butter bagels – salty and sweet!

BIG GAINS To avoid injuries and stay loose during filming, I go for a walk every morning at 5.30am. Then I do half an hour of stretching. Weight training is key to stimulate muscles to keep their size and shape – I can bench-press 140/160kg, squat the same and deadlift 200kg-plus. After a day of filming, I finish off with an ice bath. Then I go back to my apartment and have a hot bath before bed at nine, with a little incense stick to relax.

LET THE GAMES BEGIN Duel is my favourite – it's David versus Goliath. I'm good at it and it's one-on-one. Anything where I have to hang is difficult, because 20 stone pulling back down isn't a good thing for a long time.

GLAD ALL OVER It's been a lot for the Gladiators and our families to take in, because it's been life-changing. The fact we can inspire the next generation of kids and Gladiators to get into fitness is heart-warming. It gives me a sense of importance. I've had quite a few kids knock on my door at home. They ask politely for a photo; afterwards I say, "Make sure you don't tell anybody else where I live!" **LAURA RUTKOWSKI**

ACTION MAN Giant (Jamie Christian) from Derbyshire

Gladiators is on Saturdays BBC1

HANDPICKED
FOR A RICH FLAVOUR
FIND TESCO finest SHIITAKE MUSHROOMS
IN-STORE AND ONLINE.
£1.75
£1.25
Clubcard
Price
Food Love Stories
TESCO
Every little helps
Tesco Finest Shiitake Mushrooms 125g: Clubcard Price £10/kg, regular price £14/kg. Majority of larger stores. Ends 03/03. Clubcard/app required. Serving suggestion.

VIEWPOINT

WE'RE STILL LIVING THE STRIKE

The miners' strike may be history but up here it lingers on, says the Bard of Barnsley, **Ian McMillan**

YORKSHIRE 1985 The industrial action pitted police against striking miners

Snapshots from around the 1984/85 miners' strike 1: I'm on the top deck of a bus from Barnsley into Wakefield. I can see lines of police minibuses crowding the road as coppers are transported to a picket line somewhere. My bus is crowded and angry; there's a murmuring that's almost musical in its disgruntlement. A man in a flat cap stands up and flourishes a piece of paper that he unfolds slowly. "Here's a poem about the strike," he says. "I hope you all like it." The bus falls silent.

I can't remember much about the poem except that it was on the side of the miners and the rhymes pounded along like police banging their truncheons on their shields, but I can remember the effect it had. The top deck took in every word, and then as we rolled into the station, there was a round of applause and somebody shouted, "Thee tell 'em, kid!"

Snapshots from around the 1984/85 miners' strike 2: My father-in-law has been on strike for many months and we've gone coal picking in a place where coal used to be stored near an area that's now an RSPB reserve. We bend and pick lumps of coal and pile them into buckets. The sound is rhythmic and almost mesmeric. A police car slows down and the officers inside stare at us. We look back. "Well, I'm not sure what we're going to do here," my father-in-law says, wiping his brow, "because I can't run and tha can't fight." So we bend and carry on picking the lumps and the police car drives away.

And here's a snapshot from a period after the strike: it's sometime in a new century and I'm at Oakwell to watch Barnsley FC play Nottingham Forest. The teams come out of the tunnel and thousands of Barnsley fans begin to shout, "Scab! Scab! Scab!" at the Forest players and fans, a chant with origins in the reaction to the Nottinghamshire pitmen who worked throughout the strike. A woman turns to me and says, "This is the only match I ever come to!" and then carries on shouting. I see people who weren't born in 1984 join the chanting, and I realise that memory is a seam that can run very, very deep.

> 'Walking around, I feel the strike reverberating like a struck gong'

It's 40 years since the strike and our TV screens and newspaper columns are full of it – this week *Miners' Strike: a Frontline Story* airs on BBC2. That momentous year is held up to the light because it seems to contain the seeds of so much that has happened since, politically, economically and culturally. We can see the widening of the North/South divide in it, and the idea of "left-behindness", and a simmering anger that slid us towards Brexit.

When I see old photographs or films of that time, and when I examine my own memories, it seems to have happened either a hundred years ago, or last month. Walking around the Barnsley streets that I've always lived in, I feel the strike reverberating like a struck gong; the pits were a rug that was pulled out from under our feet, and the ground below it was found to be unstable and shifting.

I often think about the legacy of the strike but I don't think about numbers or charts or geopolitical shifts, I think about stories like the ones I told earlier: the poet on the bus, me and Herbert filling those buckets, the shouting at the match. A 40th anniversary seems to me to be the place where memory tips into history, and where history becomes available for myth.

Whoever we are we live by stories; stories of who we were and who we are and who we might become, and that strike year becomes a story chest that can illuminate a lost time more vividly, in my opinion, than statistics can.

Now when I walk by the old Houghton Main pit stack, sheep are grazing on it; in a warehouse next to it, people pack items of clothing for delivery. The ghosts of old miners walk past it to where the pithead gear used to be, casting its long shadow. I stand and listen for the stories.

Miners' Strike: a Frontline Story is on Sunday 9.00pm BBC2. Ian McMillan hosts The Verb on Friday 10.00pm Radio 3 (many editions on BBC Sounds)

THIS WEEK ON RADIOTIMES.COM

- Live coverage of *The Bafta Film Awards* – all the winners and red carpet exclusives.
- The cast of Apple TV+ series *Constellation*, a psychological thriller from *Doctor Who* writer **Peter Harness**.
- *Boarders*: the stars of BBC3's coming-of-age comedy drama.
- **Joanne Froggatt** (right) on **Jed Mercurio's** searing Covid-19 drama *Breathtaking*.
- The latest sports news.

MIRRORPIX

RT SHOP

BRIGHTON RETRO-STYLE RADIO

£47.99 incl p&p

Listen to your favourite MW, FM and LW stations on this vintage-style radio with an easy-to-use rotary tuning control. Available in 7 colours.

To order, call **03302 232 639** or visit **radiotimes.com/shop08**

HERE HE COMES: all rugged stubble and dashing smile, wearing a pair of bright pink boots. A handshake. A sit-down. A make-up artist realising that this is a print interview so their services will not be required. "Maybe I should get it done anyway," David Tennant says, laughing. "I should always look my best."

At least three women I know, including my own mother, asked me to give "David" their "regards" when they found out I was interviewing him. You can understand why. He is, after all, the nation's treasure, the actor's actor, the Doctor's Doctor. Most pressing of all, however, he is the host of this year's Bafta Film Awards. It's relatively new territory for him, so is he feeling nervous at all?

"Right now, a month out, it feels like a bit of a thrill and a lark," he says, grinning. "An extraordinary opportunity to do something very unusual and exciting." Surely there is also a little bit of pressure? This is the biggest night in British film – the room will be full of Hollywood A-listers, the eyes of the world will be on him. He thinks for a moment... "People keep asking me how nervous I am, how I'm preparing for it and so on, and that's beginning to make me nervous."

He will be fine, of course. Anyone who has tuned into Comic Relief these past few years knows how at ease Tennant is in presenting mode, how effortlessly charming and charismatic he can be reading from an autocue. Is he considering doing less acting and more presenting in future? "No," he says. "That is why I feel liberated by this. I feel like I have – whisper it – nothing to lose! Because I'm just going to go back to the normal job the next day. I'm not looking to make this a stepping stone to presenting my own chat show!"

Maybe so. Yet 52-year-old Tennant's recent career has reflected an actor growing more comfortable with playing himself. As well as presenting Comic Relief, there's the podcast *David Tennant Does a Podcast with...* where he interviews former co-stars like Michael Sheen, Olivia Colman, Sir Ian McKellen and Whoopi Goldberg, and also his lockdown sitcom *Staged*, in which he played an egotistical caricature of himself.

Many actors are reluctant to be themselves; they take refuge in the distance of performance. For Tennant, it's something that he feels "a little bit more relaxed" about than he used to. "The more I've done in my normal job, the less risky it feels," he says. "I don't know if it's ever yourself anyway. It's a version of you that is closer to you as a human, but it's not the same person who'd be sitting at home watching the Baftas. I'm not going to reveal areas of my personal life while up on stage! It feels like a safe version of myself to present to the world: a sort of ringmaster. I'm determined to enjoy it."

'You think you're about to become a star, then you don't hear from anyone'

And if it seems strange that Tennant – best known for his television work – is presenting the Bafta Film Awards, unfortunately the actor can't shed any light. "Who knows why they've asked me!" he hoots. "I just thought I'd say yes before they realised they've sent the email to the wrong person."

One tongue-in-cheek theory he has is that it's to make up for the fact that he has never been nominated for a Bafta – something he poked fun at while presenting an award with Catherine Tate at last year's TV ceremony. (He has, though, won Bafta Cymru and Bafta Scotland awards.) How important are awards to actors? "They're sort of everything and

nothing," he says. "If you take them for what they are, which is a lovely, frothy thing, they don't change how good you are at your job. But then you don't win and you feel like some sort of terrible loser!"

Tennant can't/won't comment on this year's crop of nominees. Much like royalty, he must maintain unimpeachable impartiality. But that doesn't mean that he isn't passionate about cinema. "I was shaped as a kid by those films that took you to extraordinary fantasy places, like *Star Wars* and *Raiders of the Lost Ark*," he says. "And then as I got older it was films that took you on an emotional journey: *To Kill a Mockingbird*, *12 Angry Men*. I would have loved to be in a Robert Altman film."

To date, Tennant's best-known film role is his unhinged turn as Barty Crouch Jr in 2005's *Harry Potter and the Goblet of Fire*. He doesn't offer a theory for why he has enjoyed greater success in TV than film ("There's never really a reason for anything I do. I just bumble from one choice to the next"), but he does recount a particularly gruelling period trying to "make it" in Hollywood.

"The Los Angeles thing is hilarious. You meet all these extraordinary directors and producers and they're all exploding with enthusiasm. I think most actors who have done that trip will recognise the journey. After a couple of days and 20 meetings you go, 'Oh, I'm about to become the biggest star the world has ever seen!' And then you never hear from any of those people ever again. No one likes delivering negative news in Hollywood. They just enjoy the excitement of the potential."

For Tennant, acting is a family business. His wife, Georgie, is an actor. His father-in-law is former *Doctor Who* star Peter Davison and now his 21-year-old son Ty (who featured in *Around the World in 80 Days* alongside his adoptive father) is beginning to pick up roles in shows like *War of the Worlds* and *House of the Dragon*. How does he feel about Ty following in his footsteps? "He has an incredibly calm, objective view of it all. I'm not trying to take any credit for that, but maybe having witnessed it in others, he knows what the pitfalls might be. I wish I'd had some of his self-confidence when I was that age, because I found it a great deal more perturbing."

Today Tennant rarely feels far from our screens – in the last year he has starred in *Good Omens*, *Star Wars: Ahsoka*, *There She Goes* and enjoyed a sell-out stint as Macbeth in London's West End, as well as making his grand return to *Doctor Who*. "It's funny because I filmed a lot of those at different times," he says, "but then they all came out at once! People are like, 'Will you get off my telly!'"

He seems genuinely thrilled with the reaction to his three *Doctor Who* 60th anniversary specials. "It's such a huge part of my life, so getting to revisit it like that, to go back and be fully in charge of the Tardis again, was a real treat." The specials ended with Tennant's Doctor regenerating in a fresh and peculiar way: one that allowed a new Doctor, played by Ncuti Gatwa, to fly off into fresh adventures, while Tennant's incarnation made a new life for himself living with the family of Catherine Tate's companion Donna Noble. This has inevitably cursed Tennant to another lifetime of nerdy journalists in glasses asking him if he'll ever reprise the role again.

"The Doctor's happy," he says, animated. "He is in a garden in Chiswick, being made mac and cheese by Bonnie Langford! The door is not any more open than it ever was, because in *Doctor Who* if you want to bring someone back, there are endless ways of doing it. It's very much the end of the story."

What if there's a Dalek invasion of Earth and Gatwa's Doctor is not around, I ask, adjusting my glasses. Is Tennant's Doctor out of office? "You could also say, 'Why has Patrick Troughton not landed here?!'" he laughs. "It unpicks if you think about that too much. I'm retired! The 14th Doctor is retired!"

Unlike the real David Tennant, of course. He powers on – although without any obvious plan or ambition. "That's never really been the way I've framed it. I've always looked to join the jobs up and for the next thing that's different or exciting. Just take this Bafta job. There was probably a time when, if this had come up, I would've gone, 'That's not what I do,' whereas I'm a bit more relaxed about trying things out now." He smiles. A beat. "*Carpe diem* and all that." **STEPHEN KELLY**

©BAFTA/CHARLIE CLIFT, 2024; BAFTA MASK BASED ON A DESIGN BY MITZI CUNLIFFE

'NO ONE DELIVERS BAD NEWS IN HOLLYWOOD'

David Tennant looks forward to his latest role as host of the Baftas – and reflects on the time when he tried to launch his film career in LA

MEET THE NOMINEES

Get ready for the Bafta Film Awards with our guide to the top 12 nominated movies – and how to watch them at home

1 BARBIE ★★★★ 12

Five nominations, including leading actress for Margot Robbie and best original screenplay. Available to rent*, and coming soon to Now Cinema

Surreal, sassy and very, very pink, this infectious take on the world's most famous doll is a wildly inventive ride. Margot Robbie plays the original Barbie, who parties every day in Barbieland until a visit to the real world delivers a rude awakening. Joining her is buff beau Ken (Ryan Gosling), who is soon educated about the patriarchy. Directed by Greta Gerwig, *Barbie* is filled with charming musical numbers, comic cameos and striking design. It's also a blockbuster that smuggles in conversations about body image, female empowerment and the battle of the sexes. **JAMES MOTTRAM**

2 KILLERS OF THE FLOWER MOON

★★★★★ 15

Nine nominations, including best film. Available on Apple TV+

Martin Scorsese's epic crime drama set in 1920s Oklahoma tells the true story of how Osage Native Americans became a target after the discovery of oil on their tribal lands made them extremely wealthy. The focus falls on First World War veteran Ernest Burkhart (Leonardo DiCaprio), his rancher uncle (Robert De Niro) and his Osage wife (Golden Globe winner Lily Gladstone, above with DiCaprio). Despite the film's long running time, Robbie Robertson's pounding score lends it a terrifying urgency. **PATRICK CREMONA**

PINK PRINCESS Margot Robbie plays the Mattel doll brought to life

3 OPPENHEIMER ★★★★★ 15

13 nominations, including best film and leading actor for Cillian Murphy. Available to rent, and coming soon to Now Cinema

The physicist who oversaw America's race to develop the atom bomb before the Nazis is the beating heart of director Christopher Nolan's spectacular depiction of world-changing history. Cillian Murphy gives a stunning performance as J Robert Oppenheimer, dubbed "the father of the atomic bomb", and he's supported by an awesome array of talent, including Emily Blunt and Florence Pugh (as the women in his life), Robert Downey Jr, Matt Damon and Casey Affleck. The three-hour running time and scientific jargon demand patience, but Nolan's marriage of visuals and sound design is dazzling. **JEREMY ASPINALL**

*FOR INFORMATION ON HOW TO RENT FILMS SEE PAGE 39

BAFTA FILM SPECIAL
12 FILMS TO WATCH NOW

SALTBURN
★★★★ 15

Five nominations, including outstanding British film. Available on Amazon Prime

Emerald Fennell's follow-up to her incendiary and Oscar-winning *Promising Young Woman* is a spectacularly spiky thriller. A variant on Patricia Highsmith's *The Talented Mr Ripley*, it sees awkward Oxford student Oliver (Barry Keoghan) invited to stay at the titular home of good-looking Felix (Jacob Elordi) for the summer, where he gets a taste for how the other half live. This is a blackly funny satire of the dreadfully rich, and the cast, which includes Richard E Grant, a cameoing Carey Mulligan and a scene-stealing Rosamund Pike (right) as Felix's mother, is excellent. **MATT GLASBY**

4

5

MAESTRO ★★★★★ 15

Seven nominations, including leading actor and actress for Bradley Cooper and Carey Mulligan. Available on Netflix

Bradley Cooper directs and stars in this heartfelt and elegantly made biopic of the American composer and conductor Leonard Bernstein. The film spans his career, yet this is not simply "Bernstein's Greatest Hits". Rather, it's a searing portrait of his marriage to Chilean actress Felicia Montealegre (Carey Mulligan). Cooper's film shows immense fidelity to both the period and Bernstein's joyous appreciation of music. **JM**

6

NAPOLEON ★★★★ 15

Four nominations, including outstanding British film. Available to rent from premium services – see page 39 for details

Galloping through decades of dense history, Ridley Scott's take on the life of Napoleon Bonaparte is more blockbuster than biography. Beginning in 1793 as the guillotine sends Marie Antoinette's head tumbling, the film follows Napoleon's swift progression through the corridors of power. Joaquin Phoenix (above) brings gravity to the lead, while Vanessa Kirby has equal presence as his wife Joséphine. **MAX COPEMAN**

POWER BROKER
Cillian Murphy as J Robert Oppenheimer

7

BEYOND UTOPIA
★★★★★ 15

Nominated for best documentary. Available on BBC iPlayer

It's difficult to grasp the reality of life in North Korea under dictator Kim Jong Un. However, Madeleine Gavin's exceptional documentary captures the true horrors of the oppressive regime. Pastor Seungeun Kim has dedicated his life to helping people defect to the South, including the Roh family, whose perilous journey we follow. Fraught footage filmed on the family's phones invokes the dread and hope of these people taking huge risks to improve their lives. Dramatic reconstructions play no part in this shocking and vital work, lending it a gripping immediacy. **LAURA RUTKOWSKI**

8

ANATOMY OF A FALL ★★★★ 15

Seven nominations, including best film and leading actress for Sandra Hüller. Available to rent

An ambiguous tension plays throughout this meticulous courtroom drama from director Justine Triet. Sandra Hüller (above) plays Sandra, a writer whose husband is found dead from a fall in the snow by his young, partially sighted son. Whether his death was an accident, suicide or murder hangs over the rest of the film. As Sandra faces a court case, we see her guilt or innocence is merely one facet of her problems. The momentum slowly builds towards a verdict that we must make for ourselves. **AMBER WILKINSON**

9

SPIDER-MAN: ACROSS THE SPIDER-VERSE ★★★★★ PG

Two nominations, including best animated film. Available on Now

The sequel to 2018's *Spider-Man: Into the Spider-Verse* is every bit as exhilarating. It reunites us with Brooklyn high-schooler Miles Morales – aka Spider-Man (voiced by Shameik Moore) – whose meddling with the multiverse leads to the arrival of The Spot (Jason Schwartzman), a wannabe villain who grows ever more powerful as he bends the rules of physics. The action is thrillingly staged, and the blend of animation styles deft and dizzying, but this is a film that puts character and charm first. **JM**

WONKA DIRECTOR PAUL KING ▶

A WORLD OF HIS CREATION

He started his career directing left-field comedies for Channel 4. Now **Paul King** is the master of blockbuster family movies that earn millions at the box office

INTERVIEW BY **SARFRAZ MANZOOR**

Paul King is recalling the first time it was suggested that he make a film about the young Willy Wonka, a character previously played on film by Gene Wilder and Johnny Depp. He had just finished work on the sequel to *Paddington*, which he co-wrote and directed, and the success of those films had opened new doors. "I was on a list of people who might not definitely mess up a big family movie," is how King puts it.

But initially he wasn't convinced by the merits of telling Wonka's origin story. "It's very nerve-inducing working with a character or a story that people know and is beloved," King says, "so I was very apprehensive about whether it should be done or not."

While musing on whether to say yes, King returned to Roald Dahl's original *Charlie and the Chocolate Factory*, which he hadn't read since childhood. "I remembered how funny and eccentric the characters were," he recalls, "but I'd forgotten how incredibly moving it is and by the end I was in floods of tears. I realised that it was the combination of heart and humour that I've been trying to do all my professional life."

King signed up, and it turned out to be a smart decision. *Wonka*, which stars Timothée Chalamet in the eponymous role and features a host of top-drawer acting talent, including Olivia Colman and Hugh Grant (as an Oompa Loompa!), has made well over $500 million at the box office worldwide – more than his two *Paddington* films combined.

The film has also been nominated for a Bafta for outstanding British film, where it's up against, among others, *Saltburn* and *Poor Things*. *Wonka* is the only film on the list that could be considered family viewing. "The idea is that it does appeal to everyone," says King. "You can watch it with your grandma and your grandchildren and you should all enjoy it."

Family films often end up being loved by audiences but are not always deemed, in King's words, to be "awardsy". He says that "the nicest thing for me has been seeing it with my daughter, who's five, and seeing it with real families in the real world." Should *Wonka* end up winning the Bafta, I suspect King may leave that bit out of his winning speech.

King's own origin story begins in Chicago where, according to Wikipedia, he was born. What was his American childhood like? "I was born in Hampshire," King replies, thus proving you shouldn't believe everything you read on the internet. Growing up in the 1980s, King, who is 45, was obsessed with Douglas Adams's *The Hitchhiker's Guide to the Galaxy*. "I thought it was incredible," he says. "There was a time when I could recite the entire trilogy. And that got me into Monty Python, *Not the 9 O'Clock News* and *Blackadder*."

Having the chance to work with Rowan Atkinson on *Wonka* must, I suggest, have been particularly thrilling. "It was unbelievable!" he says. "It's Rowan Atkinson! He's not just a comedian – this is the guy who defined what I thought funny was. Watching *Blackadder* I wanted to sound like him and be able to talk like him and be witty and sarcastic like him. And it was just incredible that there he is."

King studied English at Cambridge. "I loved reading," he says, "but chose Cambridge because so many great comedy and theatrical luminaries – Stephen Fry, Hugh Laurie, Emma Thompson – had been there, and I hoped to go and meet other brilliant people." He did. While at university he met and became friends with Richard Ayoade, Matthew Holness and Alice Lowe, whom he directed in *Garth Marenghi's Fright Knight*, which they took to the Edinburgh Fringe, earning a Perrier Award nomination.

The show was later adapted into a Channel 4 series. From there, King went on to direct episodes of *The Mighty Boosh* and David Walliams and Matt Lucas's airline mockumentary *Come Fly with Me*. Does he think he would

KING-SIZED Paul King hit the big time with *Paddington* (left)

ALLSTAR; GETTY

PURE IMAGINATION
Timothée Chalamet plays Roald Dahl's young chocolatier in *Wonka*

10

WONKA ★★★★ PG

Nominated for outstanding British film. Available to rent from premium services – see page 39 for details

The third screen adaptation of Roald Dahl's *Charlie and the Chocolate Factory* provides an origins tale for the eponymous candy man. Timothée Chalamet stars as the bright-eyed Wonka, whose attention-grabbing recipes have been passed down to him by his mother (Sally Hawkins). However, they leave a nasty taste in the mouths of a consortium of more established chocolatiers. *Paddington* director Paul King and co-writer Simon Farnaby imbue proceedings with a warm-hearted sense of fun, with Chalamet lovably eccentric in the lead and stellar support coming from Hugh Grant as a wisecracking Oompa Loompa. **TERRY STAUNTON**

'The nicest thing has been seeing *Wonka* with my daughter'

have the career he has today had he not gone to Cambridge? "I don't think so," he says. "It really is a very direct line from the people I met at Cambridge, who I made Edinburgh shows with and who happened to be completely brilliant."

That direct line from Cambridge to television is well trodden – what happened next is more unusual. In 2009 he wrote and directed a low-budget film called *Bunny and the Bull* with a cast that included Ayoade, *The Mighty Boosh's* Julian Barratt and Noel Fielding and *Horrible Histories'* Simon Farnaby. The film made £50,000 at the box office. Five years later King made *Paddington* – which earned in the region of £200 million.

What catapulted King from directing niche television comedy and low-budget films to being responsible for writing and directing three blockbuster movies? "I don't want to say it's all luck," King hesitates, "but I was very fortunate that among those that saw *Bunny and the Bull* was David Heyman." Heyman is the award-winning producer behind the Harry Potter franchise and, more recently, *Once upon a Time in Hollywood*, *Marriage Story* and *Barbie*. "Finding somebody who believes in you is incredibly important," King adds. "To find somebody who has the keys to the kingdom and who will take you inside is... There is no way I would have been asked to direct *Paddington* without him and it was him who took me to *Wonka*."

THE *PADDINGTON* FILMS and *Wonka* are family-friendly movies that have found a huge global audience while retaining a distinct British sensibility. For their creator, they're also deeply personal in their themes. "They both spoke to parts of me," he explains. "In *Paddington* it's the fear of abandonment. With *Wonka*, he is a creator who wants to do something and feels out of his depth but he's really determined to share his creations with the world, and that was definitely something I could respond to."

The *Paddington* and *Wonka* films might be deeply personal for King but they are also hugely ambitious – the viewer senses that no expense has been spared to get his vision on screen. It must be rather addictive, I suggest, to work on that scale. "I would be just as happy doing something on a smaller canvas," he replies – although he is working on a third instalment of the adventures of everyone's favourite Peruvian bear. "It's really finding the story and the characters and the emotional journey that speak to me – that's what appeals to me."

The reason *Wonka* has made half a billion dollars is that King has a gift for creating stories that resonate with audiences around the world. He tells me it's also the reason he makes films. "I like to connect with people and films are a way to do that by expressing a feeling or emotion you have had and seeing if it resonates with a wider audience. When you manage to do that it's the greatest thing in the world."

MEET BAFTA RISING STAR NOMINEE MIA McKENNA-BRUCE ▶

Are you a 'can I borrow your specs' -er?

Maybe it's time for an eye test
Book online at specsavers.co.uk

Specsavers

RISING STAR

MIA McKENNA-BRUCE

AN EARLY START Mia McKenna-Bruce has been an actor since the age of ten

At just 26, Mia McKenna-Bruce is already a bit of an industry veteran. Born and raised in London, she was ten years old when she joined the cast of *Billy Elliot the Musical*, which was quickly followed by TV appearances in *Holby City*, *EastEnders*, *The Bill* and CBBC's *Tracy Beaker Returns*. She has since appeared in Netflix's *The Witcher*, ITV's *Vera* and the film *Persuasion*, but it's new indie movie *How to Have Sex* that has landed her on Bafta's Rising Star shortlist – 16 years after her career actually started...

How does it feel to be nominated for a Rising Star Bafta?
I can't get my head around it. Every time someone says it, I'm just like: "What on earth?" It's the dream.

If you win, what will you do with your award?
I saw an interview with Kate Winslet where she said she put her Oscar in the toilet so that people can do their Oscar acceptance speech in private. Maybe I'll follow in her footsteps.

Who would you love to meet at the awards?
Kate Winslet. Can you tell that I'm obsessed? She seems so real and grounded. My aim as an actor is to be as honest and real as possible, so I look up to her. Also, watching *Titanic* made me realise that acting was something that I wanted to do.

You started as a child actor on TV – what was it like making the transition to adult actor?
It was hard. I put a lot of pressure on myself. I was having panic attacks before and after auditions. I'd had such a good run of it as a child and I didn't want it to end. I had to step away for a bit. I left my agent and went to Australia with my best friend and got a job in a call centre. After six months, I decided to give acting another shot.

How do you reflect on that time now?
I'm grateful for it. It has given me a deep love and appreciation for what I do. I don't take it for granted because I can easily remember that time when getting work was really difficult.

Last year, you starred in *How to Have Sex*, which features a sexual assault storyline. Did you have any concerns about those scenes?
I think it's human nature to be a bit nervous to film sex scenes. They're always a bit awkward, but we had an intimacy coordinator who worked with us at our rehearsals in London. By the time we were on set in Malia in Greece, it was all choreographed and we knew exactly what we were doing.

Do you have any favourites from the films nominated this year?
All of Us Strangers. It's beautiful. That's what I love about British films – they're so real and honest and they always move you. When I'm watching a film, I'm like: "Bring me the drama."
ISABELLE ARON

HOW TO HAVE SEX
★★★★ 15

Three nominations, including outstanding British film. Available on Mubi

Three girls head to Crete for a debauched holiday, a trip that one will remember for all the wrong reasons. As the trio seek sun, sea and you-know-what in Malia, virgin Tara (Mia McKenna-Bruce) feels the pressure to hook up, and the film takes a twist when she meets Paddy (Samuel Bottomley). Provocatively titled but sensitively handled, writer/director Molly Manning Walker's drama deals smartly with issues of consent and is driven by a star-making turn by McKenna-Bruce. **JAMES MOTTRAM**

WHAM! ★★★ 12

Nominated for best documentary. Available on Netflix

The brief lifespan of 1980s pop pin-ups Wham! is revisited through a mix of archive footage and interviews in this slight but upbeat documentary. The story begins as one of boyhood high jinks, following Andrew Ridgeley and George Michael as they bond at school and form a band. As fame beckons, Michael's talents outstrip those of his bandmate, but director Chris Smith downplays any hints of tension. The snapshots of Wham! in concert prove most engaging, and the film works best as a nostalgic celebration of fleeting youth and friendship. **KEVIN HARLEY**

GETTY

RADIO TIMES 5-STAR FILM GUIDE – A COMPILATION OF SOME OF OUR FAVOURITES: SEE PAGE 145 ▶

‘I’d rather we were less on the nose and people were keeping their jobs’

'We knew which way the wind was blowing'

Michael Sheen wanted to direct a dystopian drama about a Port Talbot steelworker becoming a refugee in his own land after the blast furnaces close down. Then his nightmare turned into reality...

INTERVIEWS BY **MARK LAWSON**

During recent years that have seen five prime ministers, a pandemic, Brexit, wars in Ukraine and Gaza, queues at food banks, frequent critical incidents in the NHS, as well as royal deaths and illnesses, many of us may have wondered if this country is falling apart. However, actor Michael Sheen was ahead of the game. "In around 2016," he says, "I started to think about what might lead to complete social breakdown in the UK, with Britons becoming refugees in their own country."

The result is *The Way*, a three-part BBC1 drama in which the sudden closure of the steelworks in Port Talbot – where the 55-year-old Sheen grew up and has now returned to live with his partner and young daughter – causes a state of emergency in Wales. It forces Geoff (Steffan Rhodri) and his family to flee to safety across the UK. The series is set in a notional near-future but became unsettlingly real when, last month, Tata Steel announced the closure of its Port Talbot blast furnaces with the likely loss of 2,800 jobs.

"We always knew which way the wind was blowing with the future of the steelworks," says Sheen. "Nevertheless, it's extraordinary that we're releasing at this moment a story about the fear of the blast furnaces going out. To be honest, I'd rather we were less on the nose and people were keeping their jobs, but it certainly adds a huge amount of resonance."

Sheen has political experience both fictional – having played former PM Tony Blair three times in the films *The Queen*, *The Deal* and *The Special Relationship* – and factual: he is often described as an "actor activist" for his campaigns against high-interest payday loans and on green issues. But he was keen to have a cabinet of advisers around him as he worked on this drama: screenwriter James Graham (*Sherwood*) and Adam Curtis, a multiple Bafta winner for archive documentaries including *The Power of Nightmares* and *Russia 1985–1999: Trauma-Zone*. (See page 23.)

Graham wrote *Quiz*, the 2020 ITV drama about the *Who Wants to Be a Millionaire?* "coughing Major" fraud, in which Sheen played Chris Tarrant. "Viewers will probably assume James and I got together through *Quiz*," says the actor, "but we first talked about *The Way* many years ago. As a writer, he has the ability to mix the big state-of-the-nation stuff with the warmth of people and character and a sense of comedy. That fitted our vision of a sitcom happening in the middle of a zombie film.

"I then wondered who might be a good person to talk to about where power lies and how society might collapse to the extent that there were British refugees, and I'm a massive fan of Adam Curtis – I was drawn to the dream-like quality of his work. We never really pinned down how he'd be involved, but he came onside as the sort of Minister of Provocation and was that throughout, constantly challenging, provoking, seeing things in a different way."

ADDED SHEEN Michael Sheen as Chris Tarrant in *Quiz* and as Tony Blair with Helen McCrory in *The Queen*

The Way is the first time Curtis has been involved in a drama and marks Sheen's debut as a director of fiction. (In 2011, he made the three-part documentary *Passion in Port Talbot*, following a drama about Christ's final days being staged on the streets of his home town.) Other actors who have directed say they were shocked at being responsible for everything, the hundreds of daily decisions on set – how did he find it?

"Actually, I quite enjoyed that. It was the same directing in theatre. I find the directing of the actors quite stressful because I know what can go wrong. But the non-acting bits I really enjoy – making all those choices."

What Sheen found hardest was directing himself in the small role of Denny, Geoff's late father: "I thought that's a nice part for me to play. Because it's not too big a character but an interesting one. But I don't know how actor/directors direct themselves if they're playing a main part. Maybe it's about having a bigger budget and team. Because I had so little time, I ended up not being able to watch the tapes of myself back. I'd sort of apologise for my performance and say, 'OK, let's move on.'"

Denny is dead but – in a drama that mixes genres and levels of reality – is neither exactly a flashback nor a ghost: "As he'd died at around the same age as Geoff in the story, I thought the idea of them talking to each other would be interesting – particularly visually, two men who look the same age but are actually father and son. I didn't want to go into sort of wobbly, woo-woo acting. I thought it'd be more disorienting to play it as a dead and a living person just chatting in the backyard. Because he's ▷

COREY NICKOLS/CONTOUR BY GETTY IMAGES; ALLSTAR

My future looks good.

So do my savings.

Do your savings need a makeover?

Revive your savings today.

SKIPTON BUILDING SOCIETY
Since 1853

Scan the QR code or visit
skipton.co.uk/revive

◁ not a ghost, he's just in Geoff's mind."

Sheen is about to portray Aneurin Bevan, Welsh creator of the National Health Service, in *Nye*, a new play (from 24 February) at the National Theatre in London, where he also recently starred in a Welsh classic, Dylan Thomas's *Under Milk Wood*. *The Way* now makes a trilogy of big Welsh stories. Is that policy or happenstance? "Policy within the Sheen administration?" he laughs. "Yes, it's a conscious thing. It's partly a reflection of where my interests have developed. But also a desire to develop more Welsh storytelling about Welsh subjects."

Does he see *The Way* as an extension of being an "actor-activist"? "Yes. I suppose what I've been trying to do in the last however many years is meld those things together, so there is no difference between being an actor and activist. And *The Way* is where I've got to with that – to explore the issues I'm grappling with in what would be described as activism in my artistic work."

Sheen is generally described, by media detractors and admirers, as "left-wing", and monitors of the BBC's political balance may beadily note that his production company, co-producer of *The Way*, is called Red Seam.

Though the Labour Party sings about a flag of that colour, Sheen points out, "Well, red *is* the colour of Wales. Seam is a mining reference but the creative seam also. And it's important to me that, if you didn't know who'd made it, it would be quite hard to pin down the politics of *The Way*. There are left-wing and right-wing ideas in there: Trumpian and Corbynista characters. James, Adam and I are all interested in the idea that the binary or tribalist way of looking at things is behind the curve now. We all carry various identities around."

THE PROVOCATEUR

Documentary-maker Adam Curtis laughs on being told of Sheen's description of him as the Minister for Provocation. "It's Michael's project. He came to me and said he wanted to do a drama about people becoming refugees in their own country. And I thought that was a very interesting idea, but my boring reaction as a journalist was: what has happened to make them flee? What revolt or crisis has occurred?

As we talked about that, I banged on about what has recently begun to obsess me: despite the fact that on left and right in this country there is deep dissatisfaction and desire for change, why do all attempts fail? What holds people back? And, as the 'provocateur', I said we could tell the story of a family's flight across the UK, but we can also look at what it is that holds them back. Whether it's the Occupy movement or Brexit or Liz Truss or Jeremy Corbyn, why do these attempted revolutions fail?"

ON THE LINE Steelworkers protest about job cuts in episode one of *The Way*

Beyond *The Way*, I sense an Adam Curtis documentary project coming on? "Ha! Yes, the thing I'm obsessed with at the moment is the way the map we have in our head of how to change the world no longer describes the territory. It's completely mixed up. The traditional categories of left and right no longer describe what people are trying to deal with. I was talking to a very eminent professor who spends a lot of time in Germany. And he said, if you go to rallies of the AFD, which is described as 'extreme right-wing', what you will find is an extraordinary collage of all kinds of people who feel that all the old systems have lost touch with reality."

> 'I'd edit sections and offer them up like an eager dog'
> **ADAM CURTIS**

Most of Curtis's work on a documentary is done in an editing suite, juggling other people's film. Was he involved in editing *The Way*? "Yes. Michael and the editor were in charge. But I'd edit little sections and offer them up like an eager dog. And some they'd take and some they wouldn't. But it's Michael's project. James and I just helped him."

THE WRITER

There's being in demand and there's being James Graham. I eventually track him down between London's Prince Edward Theatre, where his Gareth Southgate bio-drama *Dear England* is running, the National Theatre, where his adaptation of Alan Bleasdale's TV series *The Boys from the Blackstuff* transfers from Liverpool's Royal Court this spring, and the editing of the second series of his BBC1 hit *Sherwood*.

Like Adam Curtis, he stresses that *The Way* is primarily Michael Sheen's project: "I was the last one on board. They'd already worked on the thought experiment of how civil order would collapse in the UK. I was fascinated and we had dinner and war-gamed the scenario of how a steady, calm nation might descend into chaos.

"We have the longest continually functioning democracy on Earth, but I think even we have our limits. In the last decade – and obviously this is a global mood, you see it in America and across Europe – there is a chaos and rage. And we really took seriously the responsibility of what might lead the fuse to be lit in Port Talbot."

Sherwood was literally home ground for Graham, set in his native Mansfield, while with *The Boys from the Blackstuff* he had a Merseyside guide in Bleasdale and now a Port Talbot authority in Sheen? "Yes. To know the script was going to people who wouldn't let me get the place wrong was a great help. And I find collaboration much more enjoyable, not being in my own head and experience."

As a writer, Graham is fascinated by structure. One of his stage plays (*The Angry Brigade*) alternates between realism and surrealism, another (*Labour of Love*) has a first half travelling backward in time and a second half that moves forward. He had a typically precise template for *The Way*: "The first episode would be about the collapse of a community. The second I saw as an adventure story or odyssey with a family moving across the country: *The Wizard of Oz* or *Watership Down*. And the third I knew would be about arriving in a territory and waiting like migrants for your future to be decided."

Although episode three, he teases, starts with a "sort of Benny Hill sex comedy. We sort of hope viewers will think something has gone wrong and the BBC has accidentally shown an episode of something else."

GETTY

MY COVID DIARIES

Doctor turned whistleblower **Rachel Clarke** recorded the reality of life in the NHS during the pandemic in a shocking memoir. Now, with **Jed Mercurio**, she's telling her story on screen

Rachel Clarke's panic attack came in January 2021. It was just over nine months after the Government called the first UK lockdown and only days before the publication of her Covid memoir, *Breathtaking*. She was driving to Horton General Hospital in Banbury, Oxfordshire, where she was a palliative care doctor, when she had to pull over to the side of the road, her heart racing. "My body started rebelling and I couldn't breathe," she recalls.

She knew what was happening but could do nothing to stop it. Since March 2020, she'd offset the trauma of long days on the Covid wards by spending time with her husband and children – and the "nocturnal therapy" of chronicling her daily experiences into what would become her third book.

Now Clarke has turned that memoir into an ITV1 drama, with the help of another former doctor, *Cardiac Arrest* and *Line of Duty* creator Jed Mercurio. Everything in it really happened, they promise of this nightmarish freefall into the relentless grind endured by the frontline NHS workers for whom we gladly clapped and banged our saucepans during lockdown. A sobering caption at the end informs us that an estimated 60,000 of them reported Covid-related PTSD in 2021.

Over three episodes, viewers see Dr Abbey Henderson (Joanne Froggatt) and her team leap from one crisis to another. Zoom funerals, PPE shortages and lack of hospital beds, operating on colleagues, patients' relatives refusing to wear masks... all this was experienced first-hand by Clarke or related by peers and friends still practising medicine to Mercurio and the third co-writer on the series, actor Prasanna Puwanarajah, who is also a former medic.

Writing wasn't part of Clarke's plan when she embarked on her medical degree at Oxford in 2001, aged 29. When she qualified as a doctor eight years later, Clarke says she thought she had "completely eradicated" her past life as a broadcast journalist, in which she'd produced and directed documentaries on al-Qaeda and the Iraq War for Channel 4.

We have former health secretary Jeremy Hunt to thank for her change of heart; specifically, a 2015 headline that read "Jeremy Hunt goes to war with doctors". "I was aghast – it felt like we were being attacked by the Government," she recalls. "But I had these journalistic skills I could use to fight back."

Media appearances soon brought a book deal. Fast-forward to May 2020 and Clarke was pouring into her writing her rising anger over the revelations about Dominic Cummings breaking lockdown rules. Her nightly "splurges" soon became a present-tense narrative that aimed to expose the truth of Covid and challenge the official line that rather than being overwhelmed by the crisis, the NHS "coped", as she puts it.

> 'The cost of not being candid is that more patients may die'
> **DR RACHEL CLARKE**

The adaptation of her book airs against a backdrop in which "staff are burnt out, broken and despairing", she says. "The tank is empty, and morale is even lower now than during Covid, when everyone rallied and had a sense of purpose."

Putting this on screen will, she hopes, illuminate "a world that is as alien as a space station or a submarine". We might know the basic reported facts, she says, but "the experience of being there on the wards is shocking, and revelatory in ways that people might not imagine".

A vocal critic of the "clap for carers" trend, she admits that at the start it moved her to tears. But today she scorns the Government for perpetuating the "dehumanising" image of NHS "heroes" – Clarke wants to show medics "in all their shades of grey", and document the "remarkable, uplifting moments" she witnessed at the bleakest of times. "Staff and patients displayed so much courage, decency, kindness and compassion – you saw the absolute best of humanity," she says. "It was a privilege, and I clung to that."

Channelling her experiences through the fictional Abbey, Clarke hopes viewers will understand why she felt she had to speak out. And despite the online abuse she's faced, and the cold shoulder from the upper echelons of the NHS, she says having an outlet to speak truth to power has been a relief. "The NHS has a track record of treating whistleblowers terribly, of chewing them up and spitting them out," she says, pointing to the repeatedly silenced voices in the Lucy Letby baby murder case. "The onus is on NHS England to create a culture where people can speak out without their lives being ruined. I really hope this drama can generate discussion about that."

Clarke has found screenwriting liberating and is looking at how she might funnel more of her experiences through fictional characters. Medical career be damned, this passionate defender of NHS doctors and nurses won't be muzzled. "NHS staff all have a statutory duty of candour, and I happen to believe that goes all the way up to the chief executive of NHS England, the health secretary and the prime minister.

"If we want to do better next time – and there will be a next time – the first step is to be completely candid about what happened. Collective trust is central to how you get through a pandemic. We can't operate with individual agendas. If the cost of not being completely candid is that more patients may die, I'm never going to stop speaking up." ▷

INSIDER'S VIEW Dr Rachel Clarke in 2020 at Horton General Hospital in Oxfordshire

THE SUNDAY TIMES MAGAZINE / NEWS LICENSING

ON THE FRONT LINE
Joanne Froggatt plays Dr Abbey Henderson in *Breathtaking*, a character based on Rachel Clarke whose 2021 book of the same name lifted the lid on the Covid crisis

Gtech

Always performs

AirRAM Platinum

SAVE £100 PLUS FREE NEXT DAY DELIVERY

The height of innovation and elegance in home cleaning. Brilliantly crafted with a superior finish, the **AirRAM Platinum** combines advanced technology with unrivalled performance.

With a powerful motor optimizing air flow and Gtech's unique AirLOC technology, the **AirRAM Platinum** effortlessly lifts dirt and dust from your floors, leaving them immaculately clean, and Anti Hair Wrap technology keeps the brush bar tangle free.

Cordless, lightweight and with a slim profile, glide easily around, underneath furniture, and into tight spaces, all with an impressive run time of 60 minutes*.

Emptying your **AirRAM Platinum** is easy too; with no more messy bags, eject the dirt with a simple slide.

WAS ~~£369.99~~
NOW
£269.99

Use code: **ND92**

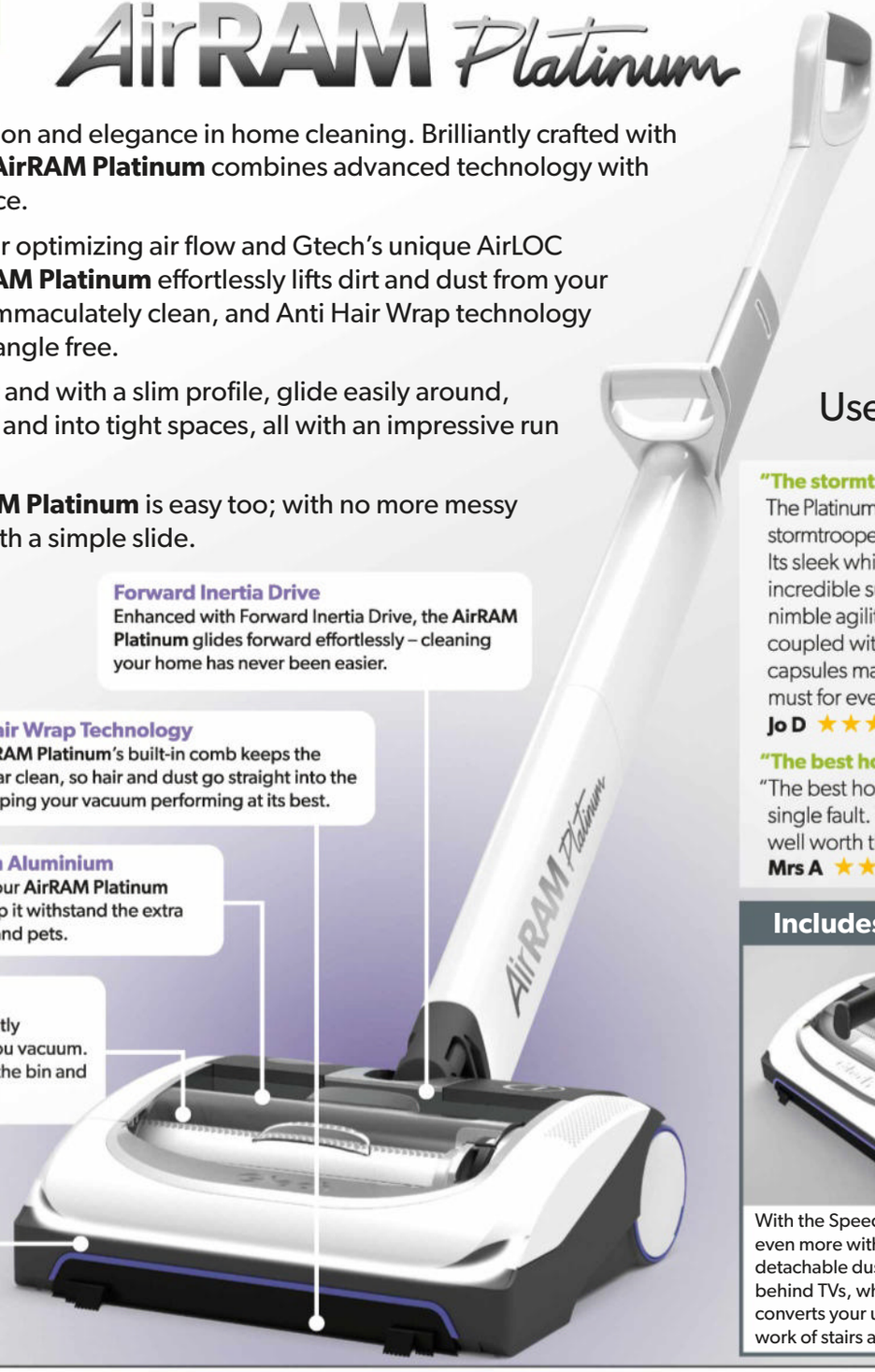

Forward Inertia Drive
Enhanced with Forward Inertia Drive, the **AirRAM Platinum** glides forward effortlessly – cleaning your home has never been easier.

Anti Hair Wrap Technology
The **AirRAM Platinum**'s built-in comb keeps the brush bar clean, so hair and dust go straight into the bin, keeping your vacuum performing at its best.

Strengthened with Aluminium
We've strengthened our **AirRAM Platinum** with aluminium to help it withstand the extra strain of busy homes and pets.

Easy-Empty Bin
The **AirRAM Platinum** efficiently compresses dirt and hair as you vacuum. All you need to do is remove the bin and empty it with a simple slide.

LED Headlights
With smart LED headlights at the front of the **AirRAM Platinum,** dirt has nowhere to hide. Cover more area for spotless results.

"The stormtrooper of vacuum cleaners"
The Platinum AirRAM really is the stormtrooper of cordless vacuum cleaners. Its sleek white and purple design, its incredible suction power, its lightweight nimble agility and easy emptying facility, coupled with lavender scent-releasing capsules makes this appliance an absolute must for every houseproud cleaner!
Jo D ★★★★★

"The best hoover I have ever had"
"The best hoover I have ever had, not a single fault. Terrific suction. Fantastic and well worth the initial outlay."
Mrs A ★★★★★

Includes Speed Cleaning Kit

With the Speed Cleaning Kit included, you can do even more with your **AirRAM Platinum**. The detachable duster is perfect for cobwebs and behind TVs, while the speed-clean handle easily converts your upright to a handheld, making light work of stairs and upholstery.

Get our **AirRAM Platinum and Speed Clean Kit** for just **£269.99** (RRP £369.99) saving **£100** if you order before 31st March 2024.
Order now at **www.gtech.co.uk** call **08081 681 991** or scan the QR Code:

Offers valid until 31/03/2024 or while stocks last and cannot be used in conjunction with any other offer. Individual RRP of AirRAM Platinum is £349.99 and Speed Clean Kit is £20, which gives a total RRP of £369.99.
30-day money-back guarantee, excluding £10 collection fee. †Order before 7pm for Next Day Delivery to UK mainland (excludes Scottish Highlands) See website T&Cs for details. *Runtimes quoted may vary depending on surfaces cleaned.

T3 ★★★★★ PLATINUM AWARD
Gtech AirRAM Platinum 07/2023

"Probably the best upright cordless vac ever."

www.gtech.co.uk
Trustpilot ★★★★★
Gtech's rating is 4.7 out of **5** after **120,000 reviews**

dpd

Free tracked next day delivery and 2-year warranty†

5670

JED MERCURIO

As befits someone who spent a decade keeping his cards close to his chest in *Line of Duty*, Mercurio wants to let his new series speak for itself rather than dictate how angry we should feel. Nevertheless, he knows the power his pen wields as a former doctor, and the pandemic inevitably tempted him back into the medical world for the first time since 2015 Sky thriller *Critical*.

Reading Clarke's intimate memoir of fighting Covid unlocked everything for him. "It was a really important piece of storytelling that confirmed some of the things I was hearing," he says. "It was perfect because it was vivid and authentic – and it was the untold story."

But the pandemic was, he says, such a seismic event that it's impossible to speculate how others might have prepared for it better, or how he might have coped if he'd stayed in the medical profession rather than switch to screenwriting with his breakthrough 90s BBC1 drama *Cardiac Arrest*.

> 'Rachel's book was vivid and authentic – the untold story'
> **JED MERCURIO**

Wasting few words, Mercurio answers diplomatically: yes, he has faith in the NHS and sympathises with striking doctors, but he stops short of explicitly laying the blame at the current Government's door. Consultant Abbey's story is presented chronologically, punctuated with news soundbites from Boris Johnson, Jeremy Hunt and even the Queen, but Mercurio says this is primarily to orientate viewers and help them draw their own conclusions from the evidence presented. "Sometimes we choose to write fictional or escapist stories – but at other times, we want to write about real life," he says, pragmatically.

"Real-life" drama is having its moment and Mercurio notes that by airing *Breathtaking* so soon after *Mr Bates vs the Post Office*, ITV is again delivering its public-service duty to foster a deeper understanding and empathy of national issues. "When an extraordinarily effective piece of homegrown drama like *Mr Bates* cuts through, we all feel very proud of our industry," he says, adding: "We're drawing viewers into the real world of the NHS and some people will be shocked. And if some watching want to take things further and ask more probing questions, great. But there's no guarantee."

KEEPING IT REAL Ex-doctor and third co-writer Prasanna Puwanarajah is also an actor – here in Mercurio's medical drama *Critical*, 2015

RETURNING TO MEDICINE Jed Mercurio wants viewers to ask questions

PRASANNA PUWANARAJAH

If the prospect of spending three hours inside the frantic Covid wards courtesy of *Breathtaking* is daunting, Prasanna Puwanarajah can empathise. "I couldn't even watch *This Is Going to Hurt*," the former doctor-turned-actor and TV writer admits. The BBC's adaptation of Adam Kay's junior doctor diaries hit too close to home for Puwanarajah, who's best known for his roles in *Critical* and *Line of Duty*, and for portraying Martin Bashir in *The Crown*.

"My mental health suffered quite badly in my four years in the Health Service," he says. "By that time, you've seen a lot, you've done a lot on your own, in the dark corners of hospitals not designed for the procedures you're supposed to be doing. It was exhausting. I would have found working in the pandemic utterly terrifying."

Probably for the best, then, that he was unsuccessful in volunteering to help out on the wards. "That rejection was a one-star review for my doctoring," he quips, blackly. While he has no regrets about his former career, he reasons, "For my health and happiness, I'm glad I moved on and found a way of working that suits me a bit better, spiritually."

Serendipitously, Puwanarajah had taught Rachel Clarke when he was a junior doctor at the John Radcliffe Hospital in Oxford and she was a first-year medical student. Prior to the pandemic, they'd been developing for the screen her earlier book, *Dear Life*, about her experience comforting those close to death as a specialist in palliative care. But then Clarke shared chapters of *Breathtaking*, and it became clear, says Puwanarajah, that "it had something a lot of TV drama doesn't have: an absolutely pressing need to exist". Clarke is, he says, "like no other doctor I know – she's wise, resilient and has a well of humanity and an extraordinary compass for justice."

Once he'd looped in Mercurio, with whom he had previously written a sci-fi graphic novel called *Sleeper*, Puwanarajah felt the project had the abundance of medical experience it deserved. "There's something about writing from a precinct that you understand intimately – not just its procedures, but its energies, rhythms and workplace realities – that feels really authentic. We're not trying to editorialise, but to depict the reality of doctors who were desperately trying not to fall apart until the pandemic was over, and ask forensic questions about the gap between what was happening and what we were being told."

> 'We depict the reality of doctors desperately trying not to fall apart'
> **PRASANNA PUWANARAJAH**

Puwanarajah is encouraged that the Covid inquiry has put on the record how our public leaders behaved during the pandemic. *Breathtaking* is, he says, part of the nation's healing process. "It's not going to be for everyone – and nor should it be. But asking those questions shouldn't be the preserve of social media, or individual commentators. As a fundamentally democratic medium, TV is uniquely well placed in the cultural space. As a nation, we're still processing it, and we owe it to ourselves to see whether we can begin to unpick it. People want – and deserve – a reckoning."

INTERVIEWS BY **ROBIN PARKER**

RAY BURMISTON

Car insurance that goes further

By choosing to switch your car insurance with Age Co, you'll be helping Age UK support older people in need

Whether you're getting ready for that dream retirement road trip or simply looking for more hands-on customer service, you'll know how important it is to select the best car insurance policy for you. That's why finding the right one can be so time-consuming. Luckily, Age Co is on hand to help drivers over 50 find insurance that works for them.

Working in collaboration with its trusted provider LV=, whether you're 60, 70 or 80, there are plenty of options to help you tailor your policy to suit your needs – including add-ons for car hires or motor breakdown.

And when you switch with Age Co, you'll also be supporting vulnerable older people across the country. How? Age Co is 100 per cent owned by Age UK, so the profits go back to the charity. In fact, an incredible £4m was donated in the 2021-22 financial year.

That means drivers who insure their car through Age Co, will be helping to fund Age UK's valuable advice, friendship and support services to those most in need.

WHY SWITCH WITH AGE CO?

Age Co has carefully selected LV= as its insurance provider. So, as a customer, you're promised quality protection and dedicated customer service. With Age Co and LV= working together, older drivers can enjoy a range of benefits, including:

Dedicated support

You'll benefit from the LV= 24-hour claims line and UK-based contact centre. What's more, you'll be covered for up to £500 to continue your journey, or get back home, after an accident.

Varied protection

Your insurance covers misfuelling, and accidental and malicious damage, as standard. Plus, the LV= Uninsured Driver Promise means that if you have an accident that's not your fault, and the other driver isn't insured, as long as you have their details, you can keep your no claim discount and there'll be no excess to pay.

Reliable repairs

All repairs come with a lifetime guarantee when carried out by an approved repairer (labour only, excludes parts). You can even get unlimited cover for new locks and keys if your keys are lost or stolen.

Giving back

By choosing Age Co, you're helping vulnerable older people across the country, as the profits go directly to Age UK, where the team champions products that help over-50s live life to the fullest.

age co
Owned by Age UK

To find out more about how to protect your car while supporting Age UK's valuable work, visit ageco.co.uk/better

Car Insurance is provided by Liverpool Victoria Insurance Company Limited (LV=)

FOOTBALL

IT WASN'T WRITTEN IN THE STARS

Revisit Lionel Messi's World Cup redemption and see a legend unfold, says **Simon Barnes**

CROWNING GLORY Lionel Messi raises the World Cup trophy in 2022 at the fourth time of asking

"You couldn't have scripted it" is a line of sports commentary hallowed by tradition. It's been used at one time or another by almost everyone holding a microphone. They said it – or shouted it, rather – in response to Ian Botham's Ashes, Steve Redgrave's fifth gold medal, Kelly Holmes's first gold and Andy Murray's first Wimbledon. And also, to be less parochial, Lionel Messi's last World Cup.

Of course, it's completely wrong. Such stories are all too easy to script. We've been telling tales of redemption since Noah was reviled and ridiculed for building the Ark. It's not that you couldn't script it, it's that you wouldn't dare.

But in sport, these stories unfold before our wondering eyes – and it's always a pleasure to live them all over again. With this in mind, Apple TV+ have put together a four-part documentary that tells us the story of how Messi finally lifted that golden trophy in 2022. *Messi's World Cup: the Rise of a Legend* is the title, but it's really about the completion of a legend.

> 'The better you are, the more you can disappoint'

Messi left his home in Rosario, Argentina, at 13 to join Barcelona and begin his rise to become one of the best footballers the game has ever seen. He has lived abroad for most of his life, but always remained proud of his Argentinian roots, even when failure strained his relationship with football fans in his home country.

By the time he was 35 he was playing in his fourth World Cup, in Qatar. In the previous three, Argentina had often looked great, but failed to deliver, despite the excellence of their best player. In 2014, a cruel loss to Germany in the final had many thinking it would never happen for their number ten, whose load seemed to grow heavier with every tournament.

It's one of sport's eternal contradictions: the better you are, the more you can disappoint. Even now, during the supposed twilight of Messi's playing days, he still has to bear such pressure. Earlier this month, thousands of adoring fans in Hong Kong demanded a refund when injury meant he was an unused substitute in a friendly for his current club, Inter Miami. In Qatar it was more intense, as the stage was bigger and Messi was *the* story. This would be his last World Cup, so could he win at last?

Argentina played Saudi Arabia in their first match and were winning 1–0 at the break. Then comes the best part of the opening episode of the Apple series: Hervé Renard, French coach of the Saudi team, howls at his players for their deference to Messi. "You want to take your phone, you can have a picture if you want!"

Saudi Arabia won 2–1 in one of the greatest upsets of all time. You couldn't make it up! Oh yes you could, but never mind. Argentina came back to win the tournament, beating France in the final on penalties.

Even in the brief clips in this documentary, it's wonderful to see again just how good Messi is. That lowdown run, miraculous balance, wonderful control, passing, vision – and then the almost apologetic finish.

He's traditionally described as a false nine, a deep-lying centre-forward who links play rather than acts as the spearhead. But I've always seen him more as a false ten, as you think he's there for his creativity but there he is, bursting through, the most devastating finisher in football.

Jorge Valdano, former coach of Argentina, brilliantly describes him as an amphibian – half the cultured product of the Barcelona academy, half the backstreet footballer from Rosario.

He never for a second possessed the all-about-me triumphalism of the player he's so often compared to, Cristiano Ronaldo. He always seems slightly embarrassed by his need to draw attention to the shortcomings of his opponents. He looked devastated after the Saudi match, as if he had let everyone down by being merely brilliant. But even then, redemption was in sight.

PAINFUL LOSS Messi after the World Cup defeat by Germany in 2014

All four episodes of Messi's World Cup: the Rise of a Legend are on Apple TV+ from Wednesday. *See also Streaming: page 35*

PICK OF THE WEEK'S SPORT ON TV

CRICKET
MEN'S TEST SERIES: INDIA v ENGLAND
17–19 Feb 3.30am ***TNT Sports 1, Talksport 2***
The third Test comes to a close, before the fourth starts overnight Thursday/Friday.

FOOTBALL
CHAMPIONS LEAGUE: FC PORTO v ARSENAL
Wed 7pm (k/o 8pm) ***TNT 1, 5 Live/ Talksport 2*** Last-16 first leg. The Gunners last made the quarter-finals in 2010.

FOOTBALL
WOMEN'S FRIENDLY: ENGLAND v AUSTRIA
Friday 7.30pm (k/o 7.45pm) ***ITV1/ Talksport 2***
The Lionesses play a friendly international in Spain.

ALAMY; GETTY

RT TRAVEL

SAVE UP TO 15%*

SALZBURG AND THE AUSTRIAN TYROL

Salzburg

Eight days NOW from £1,184pp Departures May–September 2024

YOUR TOUR INCLUDES

- Seven nights' three-star half-board accommodation at the Hotel Andreas in Alpbach
- Seven dinners and seven breakfasts
- A complimentary arrival drink
- Return flights to Munich
- Tour of Salzburg
- Visit four different lakes
- Guided Alpbach walk with tour manager
- Excursion to Zell am See and Kitzbühel
- Comfortable, air-conditioned coach travel and transfers throughout
- Fully escorted by a friendly, experienced tour manager

CLASSIC SCOTLAND – THE HIGHLANDS

Five days NOW from **£722pp**
Departures May–October 2024

YOUR TOUR INCLUDES

- Four nights' three-star half-board at the Highlander Hotel, Newtonmore
- Three breakfasts and four dinners
- Tours of Balmoral Castle and Ballater
- Visits to Crathie Kirk, Aviemore, Cairngorm Reindeer Herd Centre
- A journey on the Strathspey Railway
- A cruise across Loch Ness
- Return flights to Inverness
- Transfers throughout
- Fully escorted by an experienced tour manager

DONEGAL AND THE GIANT'S CAUSEWAY

Six days NOW from **£787pp**
Departures April–October 2024

YOUR TOUR INCLUDES

- Five nights' three-star bed and breakfast at the Station House Hotel, Letterkenny
- Four dinners and five breakfasts
- Excursions to Donegal, the Inishowen Peninsula and Glenveagh National Park
- A trip to the Giant's Causeway
- Entry to Giant's Causeway's Visitor's Centre and the Doagh Isle Famine Village
- Return flights to Belfast
- Comfortable coach travel and transfers
- The services of a knowledgeable tour manager

CROATIA'S ISTRIAN RIVIERA AND LAKE BLED

Eight days NOW from **£988pp**
Departures April 2024–September 2025

YOUR TOUR INCLUDES

- Seven nights' dinner, bed and breakfast at the four-star Hotel Excelsior, Lovran
- Visits to Pula, Rovinj and Lim Fjord on a tour of the Istrian Peninsula
- Excursions to Lake Bled in Slovenia and to Plitvice National Park in Croatia
- Return flights to Venice or Pula
- Comfortable, air-conditioned coach travel and transfers throughout
- The services of a friendly, experienced tour manager

To book or request a brochure, please call **0330 341 1117** quoting RTA or visit **radiotimes.com/holidayoffers**

Newmarket HOLIDAYS

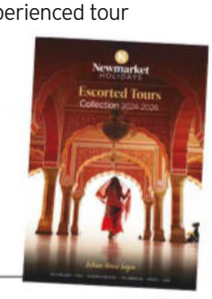

*Save up to 15% discount applies to specific holidays and tours only. All other holidays and tours will have a 10% discount applied. Offer applies to new bookings made by 15 March 2024. This offer is subject to availability and may be withdrawn at any time. Single supplement applies. Prices shown include discount. Prices correct at time of print. These holidays are organised and operated by Newmarket Holidays Ltd. ABTOT 5509, ATOL protected 2325, ABTA V7812

Smart TV

CAROLINE FROST

COUNTDOWN TO DISASTER

Why have we heard so little about the RAF's worst day in peacetime?

MYSTERY A BBC Northern Ireland documentary examines the 1994 crash of a Chinook helicopter (inset left)

One of the more perplexing elements of the Post Office scandal is how, despite a catalogue of podcasts, books and even a *Panorama* documentary, the Government was only spurred into action by the TV drama telling the tale, plus our huge reaction to it. That's the strength of good writing and Toby Jones for you, but also the power of an important injustice being put in front of our eyes. And it raises the question, what else is out there? Well…

Tucked away on iPlayer is a new two-part documentary exploring what happened in June 1994 when a military helicopter crashed on the Mull of Kintyre, killing all 29 people on board. The victims were 25 senior security personnel – nine Army officers, ten RUC officers, five members of MI5, a civil servant – and four crew. The devastated faces of RAF chiefs at the press conference told the story. A generation of anti-terrorism knowledge was wiped out in a day.

Thirty years later, *Chinook: Zulu Delta 576* has all the elements of a political thriller. We see the victims' lives in personal family footage, we learn of mountain walks and fishing. Their loved ones aren't fools, but people who were used to the risks in the province. Children knew their parents lived under assumed names, and learnt to check under cars for explosive devices. One widow remembers: "It was a difficult time to be married to a police officer."

Such challenges paled on that June day, as we hear Michael Buerk's ominous tones announcing the accident. Victims' families describe hearing the news on the radio, and Army secretary Molly Carson tells of returning to work – "A whole corridor had died." Journalists remember the government issuing D-notices to ensure some names remained secret. And one rogueish RAF veteran tells us how, when he heard of the crash, he remarked to his companion, "It's all going to come out now."

> 'The devastated faces of RAF chiefs told the story'

Except, 30 years later, it hasn't. Part two focuses on the inquiries into the accident, and this is when my blood began to boil. It was all down to pilot negligence, everyone was told, as military chiefs overwrote all evidence to the contrary and closed their files. But this crew were no ordinary airmen, rather the best of the RAF. And we learn that serious concerns had previously been raised about that particular model of Chinook – a bereaved brother remembers one pilot making sure his family would be looked after, even taking out extra life insurance.

The enduring anguish of the victims' families – one of whom is very close and dear to me – is clear. Why hasn't this all had more attention? I can only repeat speculation in the programme at the MoD's contract with the craft's manufacturers Boeing along with wider implications for Anglo-US diplomatic relations, and think of then-Defence Secretary Malcolm Rifkind "hypothetically" pointing out the totemic value of the Chinook – "the workhorse of the RAF" – in every conflict since Vietnam.

Every day we hear of soldiers losing their lives in some far-off land. A helicopter crash involving military personnel won't have the same purchase on us as something so quotidian as the Post Office. *Chinook* isn't perfect TV. It could have benefited from a ruthless edit in places. More significantly, there are aching gaps in the story (why was the Chinook allowed to fly?) and deafening silences – the RAF is nowhere to be seen, and we hear nothing from Boeing.

But the film-makers have dug into the worst peacetime accident in RAF history, a tragedy for which no satisfactory explanation has ever been given. If the chickens one day come home to roost, we can't say we weren't told.

Chinook: Zulu Delta 576 is available on BBC iPlayer

DAVE KEY - WWW.MILITARY-AIRSHOWS.CO.UK; ALAMY

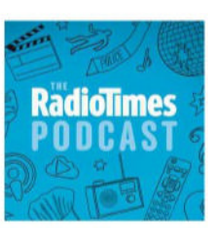

RADIO TIMES & SMART TV PODCASTS

This week on the main Radio Times podcast, **Kelly-Anne Taylor** talks to **Olivia Colman** and **Jessie Buckley**. Available 13 Feb. *See page 8.*

Join **Kelly-Anne Taylor** and **Caroline Frost** for **Smart TV** – *RT's* bonus podcast previewing the TV week. Available every Friday.

YOUR TV WEEK STARTS HERE

STREAMING The latest TV and film picks from Netflix, Amazon Prime, Disney+ and more **p32**

DAILY CHOICES AND LISTINGS 70 packed pages for the week ahead **p40**

Streaming

Edited by FRANCES TAYLOR

ROMANTIC DRAMA

Past Lives ★★★★ 12 *Available on Netflix from 15 February*

Nominated for three Baftas, Celine Song's nuanced indie romantic drama is a graceful and sensitive movie about unrequited passions and what happens when the stars don't quite align. Like *In the Mood for Love* before it, the film is destined to find a place in the hearts of incurable romantics. The story begins with two young Korean best friends being separated by a family move to Toronto. Twelve years later, budding playwright Nora (Greta Lee) gets back in touch with Hae Sung (Teo Yoo, who is up for a best actor Bafta), and old emotions are stirred. But when he travels to America another decade on, Nora is now married to fellow writer Arthur (John Magaro). Avoiding Hollywood histrionics, Song crafts a sophisticated tear-jerker that captures the realities of love and subtly explores the idea that the grass isn't always greener.
JAMES MOTTRAM *The Bafta Film Awards: page 12*

ALLSTAR; GETTY

Netflix

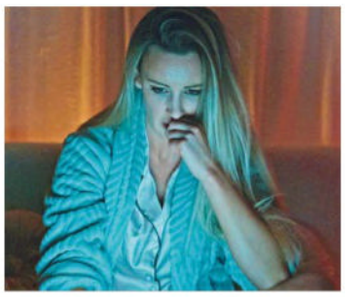

DOCUMENTARY

Can I Tell You a Secret?

Both episodes available Wednesday

In 2022, Matthew Hardy was sentenced to nine years in prison – the longest custodial term ever handed down in British history for online stalking. Hardy used multiple accounts, sending phishing messages to his victims' loved ones and deploying a relentless energy for harassment to terrify his targets, several of whom tell their stories in this atmospheric two-part true-crime doc. We also see how, gradually, victims and police officers managed to narrow down who and where Hardy was – but not before he'd been harrassing women for more than a decade. **JACK SEALE**

COMEDY

Poms ★★★ 12

Available now

A group of spunky seniors defy ageist assumptions in this featherlight farce from director Zara Hayes. Diagnosed with incurable cancer, Diane Keaton's ex-teacher moves into a retirement village and befriends her poker-playing neighbour (Jacki Weaver). They start a cheerleading club, with Rhea Perlman and Pam Grier among their recruits. The aesthetic is overly bright, yet the witty script has fun shots of dark humour, and Keaton and Weaver bring plenty of personality to their characters. **EMMA SIMMONDS**

WHAT I'M STREAMING

FRANK SKINNER

"I'm like an expectant father at the moment, waiting for the third series of ***Is It Cake?*** to arrive on Netflix," says the comedian and presenter. "Everyday American objects are revealed to a judging panel, but one of them is actually a cake. It's the only show where I've turned to my partner and said, 'There's too much matt on that one for it to actually be a training shoe.'" *See feature: p110. Is It Cake? series 3 arrives on Netflix 29 March*

Now Cinema

ACTION

Mission: Impossible – Dead Reckoning Part One ★★★★★ 12

Available from 16 February

The seventh instalment in the action franchise sees agent Ethan Hunt (Tom Cruise) tackle an AI weapon known as "the Entity". As it has been disrupting the world's digital infrastructure, Hunt and his accomplices – including new recruit, Grace (Hayley Atwell) – race to obtain the key to control it. The film is the first half of a planned two-parter, but you needn't worry about being short-changed, as there are plenty of high-octane stunts and anxiety-inducing moments to set pulses racing. **PATRICK CREMONA**

COMEDY DRAMA

Asteroid City ★★★★ 12

Available from Friday

Director Wes Anderson heads to the desert plains in the 1950s for this kooky comedy drama, in which a group of eccentrics live as a makeshift community after an astronomical event. Scarlett Johansson and Jason Schwartzman play a famous actor and a war photographer, with Tom Hanks and Steve Carell also on the starry bill. The result is typically quirky, but with a subtle current of sadness. **MAX COPEMAN**

HORROR

Dashcam ★★★ 18

Available from Sunday

From the team behind ingenious lockdown horror *Host* comes this bigger, louder and nastier shocker. American vlogger Annie (Annie Hardy) comes to London to see her friend Stretch (Amar Chadha-Patel) and spread her anti-vax message. After an altercation, she steals Stretch's car and is offered money to drive a sick woman (Angela Enahoro) to safety. Then all hell breaks loose – and all captured on her live stream. Director Rob Savage makes great use of the found-footage format, staging scenes of invention and intensity. **MATT GLASBY**

Amazon Prime Video

SCI-FI ANIMATION

The Second Best Hospital in the Galaxy

All 8 episodes available from Friday

A pacy animated sitcom introduces Dr Sleech (Stephanie Hsu) and Dr Klak (Keke Palmer), two aliens who are best friends and a formidable pair of surgeons. They're tasked with treating illnesses – mostly colourful parasites – using the technology of the future, although the latter can't fix their disastrous personal lives. It operates on the principle that if one zany, snarky idea isn't that funny, there'll be another one along in a few seconds' time – and the supporting cast, featuring Kieran Culkin, Maya Rudolph, Natasha Lyonne and Sam Smith, is impressive. **JS**

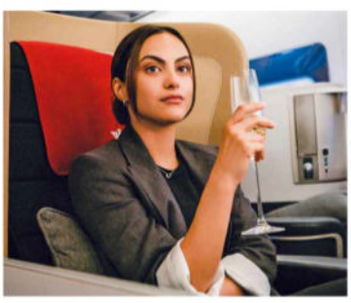

ROMANTIC COMEDY

Upgraded ★★★ 15

Available now

This glossy, cheerful romcom follows penniless art-lover Ana (*Riverdale's* Camila Mendes), who works for a New York auction house. On a work trip to London, Ana is thrilled to be upgraded to first class, where she meets the suave William (Archie Renaux, *Morbius*). She tells him a few harmless fibs about her career, which inevitably multiply until Ana is caught between losing her job or coming clean to her new beau. While the central romance is a damp squib, the film does boast a fine comic turn from Marisa Tomei as Ana's demanding boss. **JAYNE NELSON**

TRAVEL

The Grand Tour: Sand Job

Available from 16 February

Incredible locations, questionable cars, a programme title that's slightly offensive on at least two levels... Jeremy Clarkson, Richard Hammond and James May are back. This time they're in modified sports cars – an Aston Martin for Hammond, although it proves not to be quite at James Bond levels of tech wizardry – mounting some sort of tribute to the Paris-Dakar rally by speeding across the vast deserts and through the busy towns of Mauritania. You know the trio are having fun when they end up pushing large vehicles off cliffs – or in this case, steep dunes. **JACK SEALE** *Richard Hammond: p146*

GETTY

DESERT-ERS Jeremy Clarkson, James May and Richard Hammond feel the heat in the Sahara

Apple TV+

PERIOD DRAMA

The New Look

Episode 4 available from Wednesday

"The rich and sexy always come out on top!" declares Coco Chanel (Juliette Binoche), raising a glass of champagne to toast Paris's liberation. Such joy proves misguided when whispers of her collusion with the Nazis grow louder. A journalist offers to tell her story – but with the political situation so febrile, trust can easily be misplaced. As the city rumbles into 1944, the flamboyance of modern fashion still feels a world away. For none more so than Christian Dior (Ben Mendelsohn), whose trauma and heartbreak is stifling any remaining creativity within him. **FRANCES TAYLOR**

SCI-FI

Constellation *Episodes 1–3 available from Wednesday*

Astronauts are exposed to sights those grounded on Earth wish they could see, but this genre-bending eight-parter asks us to question what it is that scientist Jo (Noomi Rapace) is witnessing. She's on the ISS at the time of a disaster, but life soon proves terrifying when she finds she can no longer trust her own eyes. Part sci-fi drama, part psychological thriller, the show's aim is to spark debate about its ambiguities. Has Jo's brain been starved of oxygen? Might she have been exposed to something? Could she be dead? Or is this all just some nightmare that Jo is experiencing while separated from loved ones? In space, no one can hear you dream... **DAVID BROWN**

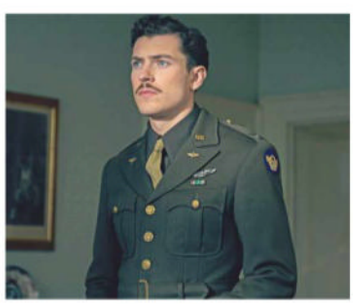

WAR DRAMA

Masters of the Air

Episode 6 available from Friday

Again this masterful drama finds ways around the mission-peril-tragedy cycle in which it could easily become stuck. Downed pilot Buck (Callum Turner) is alone in enemy territory: as he encounters scared country folk and the raging inhabitants of a town destroyed by firebombing, no amount of derring-do will help him. Offsetting that bold brutality is a trip to a convalescence retreat for the men back home – Rosie (Nate Mann, above) struggles with the idea of taking time off – and the appearance of the luminous Bel Powley as the sparky Subaltern Westgate. **JS**

CRIME DRAMA

Criminal Record

Episode 8 available from Wednesday

SERIES FINALE

DCI Daniel Hegarty (Peter Capaldi) is deeply flawed, but that certainly can't be said for this searing series finale. It's a powerful hour filled with instances of police corruption, bias, the turning of blind eyes and belated attempts to make amends. But it also retains an element of mystery right up until the final frame; this moment in particular also serving as a reminder of how skilled a performer Capaldi is. Somehow, he manages to convey both blazing intensity and chilling coldness, and all with a look rather than a line of dialogue. **DB**

SPORT DOCUMENTARY

Messi's World Cup: the Rise of a Legend

All 4 episodes available Wednesday

Apple's deal with Major League Soccer and Lionel Messi is one they understandably want to capitalise on, but the official documentary about Messi's World Cup triumph with Argentina in 2022, *Captains of the World*, is on Netflix. So this series takes a different, Messi-centred approach, moving slowly through the tournament via match footage and interviews (including with Leo himself), interwoven with memories of previous, unsuccessful World Cups and the great man's club career. It unequivocally gets across how much it meant. **JS** *Sport: page 29*

BritBox

PLATOON... SHUN! Capt Mainwaring (Arthur Lowe) gets the men, including Pike (Ian Lavender, second right) in line

SITCOM

Dad's Army *All 9 series available now*

FULL BOX SET

Sadness greeted the news of Ian Lavender's recent death, but with it came a swelling of affection for one of Britain's most adored comedies. It's clear in every episode that co-writers Jimmy Perry and David Croft had both a keen imperative to make audiences laugh and the ammo to do it – the spectacle of keen-as-mustard old dodderers trying to keep up will never age. But there was nuance and pathos, too: the heartbreak of Godfrey being outed as a conchie in *Branded*, the *Brief Encounter*-style romance of *Mum's Army* and intrigue about Wilson's private life in *Getting the Bird*. That multidimensional approach is the reason "you have been watching" – and still are. **MARK BRAXTON**

Tribute to Ian Lavender: page 144

Channel 4

WHAT I'M STREAMING

OLIVIA COLMAN

"I'm watching the Australian version of ***Married at First Sight*** (C4)," says the actor and star of the new film *Wicked Little Letters*. "Phwoar – it's amazing. I'm also really enjoying the dating show ***Too Hot to Handle*** and ***Squid Game: The Challenge*** (both Netflix)."

10 Questions with Olivia Colman and Jessie Buckley: page 8

GETTY

ITVX

CRIME DRAMA

After the Flood

All 6 episodes available now

When you make as many crime dramas as ITV, any newbie needs to grab your attention. And the first scene here certainly does that, when pregnant PC Marshall (Sophie Rundle) leaps into action when the river in her town bursts its banks. As officers wade through waist-high water, viewers are sure to wonder how they filmed it all. But what follows is arguably more thought-provoking, as a pertinent story develops about the lack of corporate interest in environmental change. **DAVID BROWN**

DETECTIVE DRAMA

Grantchester

Series 1–8 available now

Series 8 is the final full series to feature Tom Brittney, but the writers are obviously determined to make his character Rev Will Davenport as miserable as possible in the time he has left in the village. Following an accident, the vicar grows more concerned with popping pills than preaching. Meanwhile, partner-in-crime-solving Geordie (Robson Green) faces his own problems, thanks to a boss who seems determined to sideline him and, maybe, force the copper to retire. **DB**

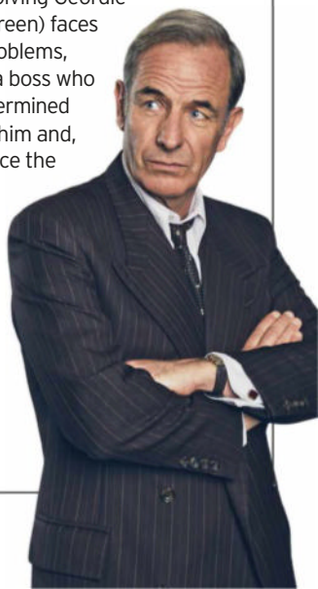

The impressive grounds of Nidd Hall. Below: stunning Bodelwyddan Castle; Capability Brown's garden at Cricket St Thomas

Peace at last

Reconnect with the great outdoors and enjoy three exclusive weekend experiences courtesy of *BBC Gardeners' World Magazine* with Warner Hotels

If you're in need of time away from the everyday and all the noise, screens and distractions that come with it, your destination should be somewhere with plenty of wide open green spaces and boundless opportunities to let your hair down. That's exactly what you'll get with a Warner Hotels staycation – and you won't need to travel far to find one.

With 16 stunning locations across the country, Warner Hotels offers the ultimate escape conveniently close to home. From the coast to the countryside, you'll discover a wonderful selection of luxurious manor houses and listed buildings for you to immerse yourself in.

Get away from it all

At Cricket St Thomas in Somerset, you can bask in the splendour of the gardens designed by Capability Brown on special gardener-led walks, and cosy up in the Grade II listed country house that was the principal setting for the classic sitcom *To the Manor Born*.

Meanwhile, at Bodelwyddan Castle in north Wales, you can explore the 260 acres of parkland that surround the stunning Grade II listed Victorian building, as well as stroll through picturesque garden lodges at your leisure. Better still, you can enjoy stunning views of the Clwydian mountains, and you're only an hour from the spectacular Snowdonia.

There's also plenty to discover for outdoors enthusiasts at Nidd Hall in North Yorkshire, where you'll find an 18th-century Grade II listed mansion set within 45 acres of award-winning gardens. You can while away the hours by the fishing lake, or take a picnic for an idyllic stroll in the North York Moors, which are just a short drive away. Whichever Warner hotel you choose, you'll find plenty of ways to relax and enjoy yourself, from the superb spa facilities and excellent restaurants to top-quality entertainment.

BBC Gardeners' World magazine Weekends at WARNERLEISUREHOTELS

For the first time ever, Warner Hotels has teamed up with *BBC Gardeners' World Magazine* to offer a series of exciting weekend packages. Each one includes a three-night hotel stay and an itinerary of live Q&As, talks and demos led by various gardening presenters, including Adam Frost, Frances Tophill, Joe Swift and Nick Bailey. What's more, delicious breakfasts, three-course dinners, daily activities and nightly entertainment are all included, too!

There are three breaks for you to choose from this year...

- **Bodelwyddan Castle, 10–13 May**
- **Cricket St Thomas, 31 May–3 June**
- **Nidd Hall, 28 June–1 July**

To book your stay for these exclusive events, visit *warnerhotels.co.uk/gardeners*

WARNERLEISUREHOTELS

BBC (word mark and logo) is a trade mark of the British Broadcasting Corporation and is used under licence. BBC logo © BBC 1996

Disney+

COMEDY DRAMA

The Banshees of Inisherin ★★★★ 15

Available now

A big winner at last year's Baftas, this excellent black comedy follows squabbling Irish farmers on the titular fictional island. Padraic (Colin Farrell) is stunned when his friend Colm (Brendan Gleeson) tells him, "I just don't like you no more." With Padraic not getting the message, Colm ups the ante to keep Padraic away for good. Barry Keoghan won a Bafta for his turn as a troubled young local, and is now up for a lead actor award for his role in *Saltburn* – see p15. **MAX COPEMAN**

SCI-FI ANIMATION

Star Wars: The Bad Batch

Season 3, episodes 1–3 available from Wednesday

A story that began in the animated series *Clone Wars* concludes, as we reach the final season of the energetic follow-up, set at the dawn of the evil Galactic Empire and taking place between the events of *Revenge of the Sith* and *A New Hope*. We're flying with a group of wise-cracking mercenaries, on a mission to foil the nefarious Palpatine by infiltrating enemy territory. Expect plenty of spectacular combat scenes, plus some arguably less successful dialogue where heroes and villains trade sardonic barbs. **JACK SEALE**

MUTANT TROOPERS Omega and the rest of the misfits return

Paramount+

REALITY

The Family Stallone

Series 2 available from Thursday

Sophia, Sistine and Scarlet. Just three ordinary Hollywood sisters hoping their riches and good looks don't get in the way of them finding a man – and nervous that their eccentric father will once again scare off potential suitors, since he is Sylvester Stallone. Season two of a jovially ridiculous reality series finds the family Stallone – completed by mum Jennifer (left with Sly) – visiting Rome but spending the whole trip wondering what Dad will get up to next. **JS**

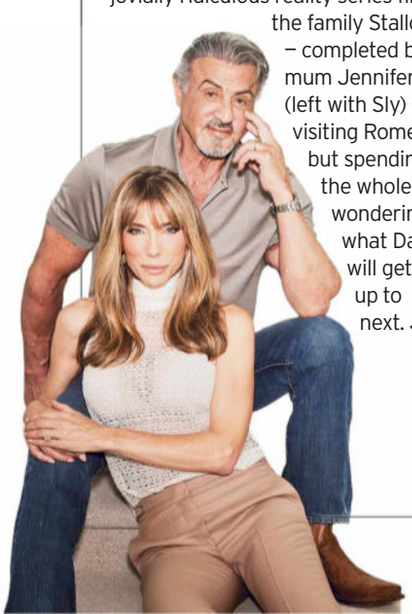

BFI Player

DOCUMENTARY

Werner Herzog: Radical Dreamer ★★★★ 15

Available from Monday

"I just try to remain a good soldier of cinema," says German film-maker Werner Herzog in this excellent documentary from director Thomas von Steinaecker. Offering insight into what originally drove Herzog to direct, the film also delves into his second career as a documentarian, plus his numerous acting credits. Herzog talks openly about his many films, while friends and fans such as Christian Bale, Nicole Kidman and Patti Smith also weigh in. **JAYNE NELSON**

To rent/buy

THRILLER

The Hunger Games: the Ballad of Songbirds and Snakes ★★★★ 12 *Available now*

This suitably bleak prequel is set 64 years before the first *Hunger Games* film. It chronicles the rise to power of the young Coriolanus Snow (Tom Blyth) – the president-to-be originally played by Donald Sutherland – who must mentor contestant Lucy Gray Baird (Rachel Zegler) ahead of the Tenth Annual Hunger Games. Returning director Francis Lawrence crafts a compelling dystopian tale that is more character-driven than previous franchise entries. Viola Davis and Peter Dinklage are excellent in the supporting cast, and the story boasts gut-wrenching twists. **DAVE GOLDER**

HOW & WHERE TO STREAM TV & FILM

FREE TO VIEW

BBC iPLAYER
bbc.co.uk/iplayer
As long as you have a TV licence, you can register for free and enjoy a slew of BBC shows on demand and BBC channels to stream live.

ITVX *itv.com*
Replacing ITV Hub, this free service is the place to stream ITV shows and new ITVX dramas. An ad-free version costs £5.99 a month or £59.99 a year, which includes access to BritBox.

CHANNEL 4
channel4.com
No longer called All 4, Channel 4's streaming service has more than 1,500 shows from C4, E4, More4, Film4 and Walter Presents. Watching without ads costs £3.99 per month.

MY5
channel5.com
Channel 5 content and channels 5 USA, 5 Star and 5 Select can be streamed live with a free online account.

UKTV PLAY
uktvplay.uktv.co.uk
Catch up with shows on Dave, Drama, W and Yesterday. There's also an extensive library of crime drama, comedy and entertainment box sets available to stream.

FREEVEE
amazon.co.uk/freevee
You can sign up free for an Amazon account and then watch – with adverts – shows including *Neighbours*, cop drama *Bosch: Legacy* and the comedy *Sprung*, plus other TV shows and films.

SUBSCRIPTION SERVICES

ACORN TV
acorn.tv
Price: £4.99/month
Gentle crime dramas are this service's speciality.

AMAZON PRIME VIDEO
amazon.co.uk/video
Price: from £8.99/month (with ads)
For original shows such as *Reacher*, *007: Road to a Million* and live sport.

APPLE TV+
apple.com/uk/apple-tv-plus
Price: £8.99/month
For films and series such as *Slow Horses*.

BFI PLAYER
bfi.org.uk/player
Price: £4.99/month
Classic and cult films.

BRITBOX
britbox.co.uk
Price: £5.99/month
Shows from the BBC, ITV, C4 and Channel 5, plus BritBox originals.

DISCOVERY+
discoveryplus.co.uk
Price: £3.99/month or £6.99/month to include Sport
For Discovery, TLC, Animal Planet and others, plus original shows and live sport from TNT Sports (formerly BT Sport).

DISNEY+
disneyplus.com
Price: £4.99/month (with ads), £7.99/month (no ads) or £10.99/month (Ultra HD)
New series from the Marvel and Star Wars franchises, plus recent Disney film releases.

MUBI *mubi.com*
Price: £11.99/month
World cinema and arthouse films.

NETFLIX *netflix.com*
Price: plans range from £4.99/month (with ads) to £17.99/month (Ultra HD)
Films and series like *The Crown* and *Squid Game: the Challenge*.

NOW *nowtv.com*
Price: £9.99/month for Entertainment and £9.99/month for Cinema membership
The place to watch Sky and HBO shows without a Sky box or dish. Streaming service **Peacock** is included with Entertainment membership.

PARAMOUNT+
paramountplus.com
Price: £6.99/month
Films and series like *Frasier* and *The Curse*.

LIONSGATE+
lionsgateplus.com
Price: £5.99/month
For films and shows like *Outlander*.

SKY GO
sky.com/watch/sky-go
Price: included with Sky TV subscription
Sky customers can stream live and catch-up TV via an app on a laptop, phone or tablet.

PREMIUM SERVICES

Many recent films are available to digitally rent or buy at a one-off cost. Priced anywhere from around £5 to £16 for new releases, they are available on platforms including Amazon Prime Video, Apple TV+, Chili, Google Play, Microsoft, Rakuten, Sky Store, Virgin and YouTube. Similarly, film platforms BFI Player and Curzon Home Cinema offer a more curated selection of indie, arthouse and world cinema titles.

Enjoy your conservatory whatever the weather

THE UK'S MARKET LEADER

INTEREST FREE CREDIT

Introducing Our Unique C.H.R.I.S.® System.

Conservatory Insulations C.H.R.I.S.® system ensures the very best performance for your conservatory, giving you a room to use all year round, whatever the weather!

Having already installed over 30,000 systems to date, you can rest assured in the knowledge the C.H.R.I.S.® system is the very best available on the market today and is the only system specifically designed for conservatories.

The C.H.R.I.S.® system is a cost-effective solution which insulates your conservatory for a fraction of the cost of a new tiled roof.

For complete peace of mind, we offer a 10 year insurance backed guarantee.

- Warmer in winter
- Cooler in summer
- No VAT to pay
- Reduce Heating Bills
- Eliminates noise
- Prevents UV fading

Conservatory Insulations

Trustpilot Checkatrade.com BBA TRUSTMARK FairTrades HomePro

Call FREEPHONE 0800 180 4000

Text 'Quote' to 60777
www.conservatoryinsulations.com
Proud to be ISO9001 Certified

Saturday

FOR PETE'S SAKE
An intimate portrait of the troubled musician

DOCUMENTARY

Pete Doherty: Stranger in My Own Skin

9.00pm ***Sky Documentaries***
Catch up via Now

Libertines and Babyshambles frontman Pete Doherty has arguably had more coverage in the tabloids than in the music press, and this fly-on-the-wall documentary, directed by his wife Katia deVidas, hopes to paint a more considered view of a clearly talented but equally troubled musician.

Cameras trail him as he undergoes rehab for longstanding drugs addictions, while attempting to reignite the creative spark that brought him to the public's attention in the first place. Although the singer's drug issues aren't exactly glossed over, they're presented selectively by deVidas, who seems reluctant to rake over the coals of some of the more shocking episodes of her husband's past struggles.

Despite that, this is an intimate portrait of a man whose rock 'n' roll lifestyle came close to killing him. And while it is unavoidably tinged with sadness, it's also not without hope for its subject.

TERRY STAUNTON

GAME SHOW

Gladiators

5.50pm ***BBC1*** *Catch up via iPlayer*

What's the betting that a future series of *Strictly* will feature one of the Gladiators? Talent spotters should be keeping a keen eye on their celebratory dances, because some of this lot have moves as impressive as their muscles. One of them is Phantom. The single-line fact about him that pops up on screen reveals that "his secret skill is tap dancing". Although the horizonal line across the "t" of "tap" appears so faintly, it'll make you do a double take...

Tonight, familiar faces return to the arena for another lycra-clad stab at Duel, The Wall and, of course, The Eliminator, as they seek to win a place in the semi-finals.

FRANCES TAYLOR TV PREVIEWS EDITOR
What it's like...: page 9

ENTERTAINMENT

Michael McIntyre's Big Show

6.50pm ***BBC1*** *Catch up via iPlayer*

Michael McIntyre's TV formats just get more and more celeb-ified. First, he created a game show – *The Wheel* – that has seven famous "experts" for every three normal Joe Public contestants. Now, even the few formats on his *Big Show* that didn't already include celebrities are getting glitzier. The Midnight Game Show used to sneak into the audience's homes, but now it's all TV stars. And Unexpected Star of the Show usually means enthusiastic amateurs realising their dream – but a few times lately it's been bona fide pop idols tricked into performing, with Chesney Hawkes this week's victim. At this rate, in a couple of series' time the studio audience will be stuffed with superstars. **HUW FULLERTON**

QUIZ

Pointless Celebrities

8.35pm ***BBC1*** *Catch up via iPlayer*

I can only assume that judo champion Ashley McKenzie hasn't watched this programme before because he asks what happens if he scores 100 points. "Alexander will fight you," says a deadpan Richard Osman.

There's a smorgasbord of celebrities who are very entertaining in different ways, but several tell great stories, including former jackpot winner and Radio X presenter Toby Tarrant's one about why he once cycled naked around Leicester Square at 8.30am.

There are questions on films, motorways, animals and food and drink, but I loved the glimpse of Richard miming the words in the music round instead of, as he clearly wanted to do, playing air guitar.

JANE RACKHAM

SITCOM

Dad's Army

8.50pm (not Wales) ***BBC2***
Catch up via iPlayer

The Walmington-on-Sea Home Guard were a magnificent seven of British comedy. And the death of the "last of the platoon", Ian Lavender, and the resultant love shown for the series, only proves that they still are. Amid the pratfalling and character comedy, there could be serious intent, too. This 1969 story, co-writer Jimmy Perry's favourite, is a potent example.

Mainwaring is appalled to learn that Private Godfrey was a "conchie" in the First World War, and the captain's wrath merely inspires the other men to shun him. The way in which Godfrey is restored in his friends' eyes – putting actor Arnold Ridley, himself an unrecognised war hero, in the spotlight – is restrained and poignant.

MARK BRAXTON *See pages 36 and 144*

ALSO ON TODAY

The Masked Singer
7.20pm ***ITV1***
The regular panel (right) of Mo Gilligan, Davina McCall, Rita Ora and Jonathan Ross are joined by guest Rob Brydon for the grand final.

The Weakest Link
7.50pm ***BBC1***
Romesh Ranganathan is joined by contestants including Donna Preston, Jon Culshaw, Jamelia, Simon Calder and Dianne Buswell.

The Jonathan Ross Show
9.50pm ***ITV1***
Guests include actor Lashana Lynch, rapper KSI, comic Jack Whitehall and singer Paloma Faith.

QUIZ
The 1% Club
8.50pm ***ITV1*** *Catch up via ITVX*

"There's no shame in getting this one wrong," says lightning-witted host Lee Mack. "And if there are any casting agents watching – see? I can act." It's one of the most addictively entertaining quiz formats to emerge in recent years. It won an NTA, a Rose d'Or and has been sold worldwide. Now *The 1% Club* returns for a third series of logic and common sense teasers.

As questions become progressively harder, the 100-strong field gets whittled down. To take home the top prize of up to £100,000, finalists must correctly answer a question only one per cent of the country would get right. Can they join the jackpot club? And avoid Mack's sharp tongue while they're at it? **MICHAEL HOGAN**

DRAMA
Casualty
9.20pm ***BBC1*** *Catch up via iPlayer*

How do you know when you've been watching *Casualty* too long? Answer: when Joe McGann turns up in a guest role and you realise that you've seen him on six previous occasions, each time playing a different character. His first appearance was in 1989, his most recent in 2019 and now he's back – this time as Mr Newberry, a patient with a suspected case of ebola.

In another bay, we have someone whose voice rather than face will be recognisable, especially to fans of *The Archers*. It's Stephen Kennedy, who plays Ambridge chef Ian Craig – though here he's cast confusingly as someone called Adam, the name of his husband in the Radio 4 soap. **DAVID BROWN**

MUSIC
Movie Themes at the BBC: Volume 2
9.20pm ***BBC2*** *Catch up via iPlayer*

Have a maxi pack of Revels on standby for this pick 'n' mix of big-screen tunes. It's a satisfyingly multi-decade affair, designed to stimulate the nostalgia glands – a feat most effectively achieved with 70s hits by Isaac Hayes and the Bee Gees. Kate Bush, meanwhile, does her best to ruin the party vibe with her atmospheric hit *This Woman's Work* (hands up who can recall which 80s film that's from).

We're brought up to date (sort of) by Sophie Ellis-Bextor's *Murder on the Dancefloor*, which enjoyed a revival on the *Saltburn* soundtrack. And if there are some coffee creams left over when the credits roll... *Movie Themes Volume 1* follows. **GARY ROSE**

HOLY SITES Pauline Carroll explores Cambodia

HISTORY
Lost Temples of Cambodia
8.20pm ***C4*** *Catch up: C4 streaming*

NEW SERIES

You could argue that Angkor Wat has now been well and truly found, but until the mid-17th century the 900-year-old temple complex was unknown in the west. Archaeologist Pauline Carroll explores it (and the temples at Bayon and Ta Prohm), discovering more about these lost cities emerging from the jungle and, after being given access to ongoing archaeological work, learning about what life was like in one of the world's most ancient civilisations. No preview was available, but it promises to be a stimulating and visual treat.

Armchair travellers and *Lord of the Rings* fans will also be interested in *New Zealand by Train* (7.20pm C4), which explores three major scenic railway journeys starting on South Island with the spectacular Coastal Pacific and the TranzAlpine. **JR**

LIVE SPORT

Football: Women's Super League
Arsenal v Manchester United
11.30am (k/o 12.30pm)
Sky Sports Main Event
Both teams are title contenders, with England's Beth Mead (above) one of the Arsenal danger women.

Cricket: Men's Test Series
India v England
3.30am (early Sat) ***TNT Sports 1***
Day three in Rajkot.

Football: Premier League
Brentford v Liverpool
11am (k/o 12.30pm)
TNT Sports 1

Manchester City v Chelsea
5pm (k/o 5.30pm) ***Sky Sports Main Event/Premier League***

FILM OF THE DAY

P Moonfall ★★★ 12
9.20pm ***C4***
It's the end of the world again in this typically explosive disaster epic from director Roland Emmerich (*Independence Day*), as Halle Berry (above) leads a mission to save Earth when the Moon spins out of orbit. (2022)

FILM REVIEWS page 47

GETTY; ALAMY

SATURDAY Main Channels

DAYTIME

BBC1

6.00am Breakfast Naga Munchetty, Charlie Stayt. (S) (HD)

10.00 Saturday Kitchen Live Matt Tebbutt is joined by fellow chefs Ollie Dabbous and Mandy Yin. Helen McGinn chooses the drinks to go with the dishes. (S) (HD)

BBC SPORT ONLINE 11.25–7.15pm Athletics The UK Indoor Championships in Birmingham, at bbc.co.uk/sport

11.30 The Great Food Guys Nick Nairn and Dougie Vipond cook monkfish with mussels. (R) (S) (AD) (HD)

12 noon Football Focus Kelly Somers hosts. (S) (HD)

1.00pm BBC News Weather (S) (HD)

1.15 Bargain Hunt From Lancashire. (R) (S) (HD)

2.00 Money for Nothing Experts transform and sell three things about to be dumped at a tip. (R) (S) (HD)

BBC RED BUTTON 2.30–5.45 Final Score Jason Mohammad presents the afternoon's football scores

3.00 Escape to the Country Helping a couple find a home in Buckinghamshire's Chiltern Hills. (R) (S) (HD)

3.45–4.30 Garden Rescue The team create a Beverly Hills-style garden in Marlborough, Wiltshire. (R) (S) (HD)

BBC2

6.20am Hey Duggee (R) (S) (HD) **6.25 Go Jetters** (R) (S) (HD) **6.40 Grizzy and the Lemmings** (R) (S) (HD) **6.45 Dennis & Gnasher Unleashed!** (R) (S) (HD) **7.00 Danger Mouse** (R) (S) (AD) (HD) **7.10 Shaun the Sheep** (R) (S) (HD) **7.20 Boy Girl Dog Cat Mouse Cheese** (R) (S) (HD) **7.30 Pokémon: Sun and Moon – Ultra Legends** (R) (S) (HD) **7.50 The Football Academy** (R) (S) (AD) (HD) **8.20 Blue Peter** (R) (S) (HD) **8.50 Newsround** (S) (HD)

9.00 Gardeners' World Monty Don plants out sweet peas. Shown yesterday Signed repeat Thursday 8am (S) (HD)

10.00 12 Puppies and Us A family hope a St Bernard will become a companion to their son. (R) (S) (AD) (HD)

11.00 Alaska: Earth's Frozen Kingdom The challenges humans and animals face during the winter. (R) (S) (AD) (HD)

12 noon The Hairy Bikers Go West *2/7.* The duo make a lobster dish. Shown last Tuesday (S) (AD) (HD)

1.00pm Nadiya's British Food Adventure Nadiya Hussain makes crispy yorkshire puddings. (R) (S) (AD) (HD)

BBC SPORT ONLINE 1.00–4.30 Snooker The Welsh Open from Venue Cymru in Llandudno, at bbc.co.uk/sport

BBC SPORT ONLINE 1.00–5.00 Darts The World Seniors Championships from Purfleet, at bbc.co.uk/sport

1.30 Escape to Athena ★★ Second World War adventure starring Roger Moore, Telly Savalas and David Niven. On iPlayer for 30 days. **Review p47.**
Director George Pan Cosmatos (1979, PG) (S) (W) (HD)

BBC iPLAYER 2.00–4.00 Football Live coverage of the GAA match between Donegal and Fermanagh (kick-off **2.00**)

3.30–4.30 Wild Tales from the Village A look at the wildlife found in a remote French village. (R) (S) (AD) (HD)

ITV1

6.00am Love Your Garden A project in Nottingham.

6.30 A design inspired by stately homes. (R) (S) (AD) (HD)

7.30 Love Your Weekend with Alan Titchmarsh Alan welcomes his guests Diana Quick, Jim Murray and Joe Sugg to Manor Farm. Shown last Sunday (S) (HD)

9.25 ITV News (S) (HD)

9.30 James Martin's Saturday Morning James is joined by Tony Hadley and chefs Judy Joo and Ryan and Liam Simpson-Trotman. Repeated Sun 7.30am (S) (HD)

11.40 John and Lisa's Food Trip Down Under *5/5* Exploring Western Australia's first winery. (S) (AD) (HD)

12.40pm James Martin's French Adventure The chef visits the famous orchards of Jura. (R) (S) (AD) (HD)

1.10 ITV News Weather; Regional Weather (S) (HD)

1.30–4.00 LIVE Racing Ed Chamberlin introduces action from Ascot, featuring the Ascot Chase at **3.35**, plus races from Haydock Park and Wincanton. (S) (HD)

Channel 4

6.20am Cheers Three episodes. (R) (S) (HD)

7.35 The King of Queens Triple bill. (R) (S) (AD) (HD)

8.55 Everybody Loves Raymond (R) (S) (AD) (HD)

10.25 The Simpsons Five episodes. (R) (S) (AD) (HD)

12.50–3.20pm The Legend of Zorro ★★★ Swashbuckling adventure with Antonio Banderas. America, 1850: Zorro swings into action when a plot emerges to stop California becoming part of the United States. Available to stream for 7 days. **Review page 47.**
Director Martin Campbell (2005, PG) (S) (W) (HD)

BBC1 1

Pointless Celebrities *8.35pm* Debbie Wiseman and Alan Titchmarsh pair up in the charity quiz

4.30pm Final Score
Jason Mohammad presents a round-up of today's results from the Premier League, EFL and Scotland.
Producer Graham Bennett; Editor Helen Dapre (S) (HD)

5.30 BBC News Regional News; Weather (S) (HD)

5.50 Gladiators
RT *6/11.* As contenders battle it out for a semi-final place, Dynamite ignites in Duel, Diamond is sent over the Edge and four Gladiators go rogue. **See p40.**
Director Chris Power; Series producer Reshmi Bajnath Repeated Sunday 7pm BBC3 Signed repeat Friday 1.40am BBC2 (S) (AD) (HD)
What's it like to be..: see page 9

6.50 Michael McIntyre's Big Show
RT *6/6 Series 7.* Tom Allen bravely hands over his phone for Send to All, Chesney Hawkes is duped into becoming the Unexpected Star, footballer turned singer Eric Cantona performs a track from his debut album, and Alex Jones, Jermaine Jenas and James Nesbitt surprise a *One Show* superfan. **See page 40.**
Director Simon Staffurth; Series producer James Pratt
Repeated Friday 11.30pm (S) (HD)

7.50 The Weakest Link
Donna Preston, Nikita Kuzmin, Jon Culshaw, Jamelia, Simon Calder, Dianne Buswell, Ekin-Su Culculoglu and Zoe Lyons compete to be the strongest link and win money for charity. Romesh Ranganathan hosts.
Director Barbara Wiltshire; Producer Olivia Clark (S) (HD)

8.35 Pointless Celebrities
RT With Debbie Wiseman, Alan Titchmarsh, Sarah Stevenson, Ashley McKenzie, Scarlette Douglas, Stuart Douglas, Pandora Christie and Toby Tarrant. Presented by Alexander Armstrong. **See page 40.**
Director Richard van't Riet; Series producer Laura Turner
Repeated Monday 12.45am (S) (HD)

9.20 Casualty
RT **Last Words.** Rash's decision to go to work backfires, Cam's hopes are dashed and Stevie is faced with a painful reminder of the past.
A box set of previous episodes is on iPlayer. **See p41.**

Rashid Masum	**Neet Mohan**	Cam Mickelthwaite	**Barney Walsh**
Stevie Nash	**Elinor Lawless**	Jodie Whyte	**Anna Chell**
Paige Allcott	**Shalisha James-Davis**	Ashok Masum	**Kriss Dosanjh**
Dylan Keogh	**William Beck**	Wyatt Newbury	**Joe McGann**
Faith Cadogan	**Kirsty Mitchell**	Adam King	**Stephen Kennedy**
Charlie Fairhead	**Derek Thompson**	Bailey Chan	**Tasha Lim**
Rida Amaan	**Sarah Seggari**	Kayden Townley	**Joe Layton**
Ngozi Okoye	**Adesuwa Oni**	Ms Campbell	**Caroline Martin**
Theodore "Teddy" Gowan	**Milo Clarke**	Cole Townley	**Brody Griffiths**
Iain Dean	**Michael Stevenson**	Obina "Obi" Okoye	**Aryel Tsoto**
Jan Jenning	**Di Botcher**		

Writer Poz Watson; Producer Ian Warren; Director Paul Riordan (S) (AD) (HD)

10.10 BBC News Weather (S) (HD)

10.30 Match of the Day
Gary Lineker presents highlights of Manchester City v Chelsea, Brentford v Liverpool, Burnley v Arsenal, Fulham v Aston Villa, Nottingham Forest v West Ham United, Newcastle United v AFC Bournemouth and Tottenham Hotspur v Wolverhampton Wanderers.
Producer Ian Finch; Editor Andy Fraser Repeated Sun 7.30am (S) (HD)

11.55 Eastern Promises ★★★★
Thriller with Viggo Mortensen and Naomi Watts. A London midwife gets tangled up with Russian mobsters when she tries to identify the body of a child prostitute by way of the girl's diary. English, Russian +subtitles. On iPlayer for 30 days. **Review page 47.**

Nikolai Luzhin	**Viggo Mortensen**	Helen	**Sinéad Cusack**
Anna Khitrova	**Naomi Watts**	Yuri	**Donald Sumpter**
Kirill	**Vincent Cassel**	Stepan Khitrov	**Jerzy Skolimowski**
Semyon	**Armin Mueller-Stahl**	Azim	**Mina E Mina**

Director David Cronenberg (2007, 18) (W) (HD)

1.30am Weather for the Week Ahead (S) (HD)
1.35–6.00am BBC News (S) (HD)

BBC1 Freeview 1/HD 101 Freesat 101 Sky 101 Virgin 101

BBC2 2

Movie Themes at the BBC: Volume 2 *9.20pm* Featuring *Streets of Philadelphia* by Bruce Springsteen

4.30pm Amanda and Alan's Italian Job
7/8 Series 2. The duo take on a medieval tower room.
Shown yesterday BBC1 (S) (AD) (HD)

5.00 Rugby League
Castleford Tigers v Wigan Warriors
Live coverage of the match in the second round of fixtures, held at Wheldon Road (kick-off **5.30**).
The Warriors are the reigning champions, having defeated Catalans Dragons 10–2 in the grand final to win the title for the first time since 2018. (S) (HD)

BBC RED BUTTON 7.00–10.00 Snooker Live coverage of the Welsh Open from Venue Cymru in Llandudno

BBC SPORT ONLINE 7.00–11.00 Darts The World Seniors Championships from Purfleet, at bbc.co.uk/sport

7.30 Grand Tours of Scotland's Lochs
Paul Murton travels from Loch Hope to Sandwood Bay, discovering wartime secrets in Loch Eriboll and learning the art of dry-stone dyking in Kinlochbervie.
Director Paul Murton; Executive producer Harry Bell (R) (S) (HD)

7.50 Celebrity Antiques Road Trip
The Repair Shop's Julie Tatchell and Amanda Middleditch search for antiques in the West Midlands, with help from Tim Medhurst and James Braxton.
Series producer Stuart Stanley Harrison
Executive producer John Redshaw (R) (S) (HD)

8.50 Dad's Army
RT *Series 3.* **Branded.** Private Godfrey asks to leave the platoon because he doesn't want to fight, infuriating Captain Mainwaring and the rest of the Home Guard recruits. From 1969. **See page 40.**
Writers Jimmy Perry and David Croft; Director Harold Snoad
Producer David Croft (R) (S) (AD) (HD)
Tribute to Ian Lavender: page 144

9.20 Movie Themes at the BBC: Volume 2
RT Archive performances of songs from the big screen, including Lulu's *To Sir with Love*, Kate Bush's *This Woman's Work*, Lisa Loeb's *Stay* and Bruce Springsteen's *Streets of Philadelphia*. Other highlights include Isaac Hayes and the Bees Gees with the best of 1970s funk and disco and a BBC Piano Room performance of Sophie Ellis-Bextor singing *Murder on the Dancefloor*. **See page 41.**
Producer Karn Christensen; Series producer Simon Goretzki (S) (HD)

10.20 Movie Themes at the BBC
A selection of classic archive performances from singers and bands whose songs made the silver screen, featuring Destiny's Child, Paul Simon, All Saints, Simple Minds and Dolly Parton.
Producer Shelley Talton; Series producer Simon Goretzki (R) (S) (HD)

11.20 ...Sings Bond
A selection of performances of James Bond theme tunes across the years, including Adele's *Skyfall* and archive clips of *Diamonds Are Forever* by Shirley Bassey, Tina Turner's *GoldenEye*, *Thunderball* by Tom Jones and Matt Monro's *From Russia with Love*.
Producer Dawn Payne; Executive producer Mark Cooper (R) (S) (HD)

12.20am Quadrophenia ★★★★ Social drama. A young man is caught up in the heady excitement of the mod movement in mid-1960s England. Bored with his family life, his job and his prospects, Jimmy looks for stimulus in the company of friends. On iPlayer for 30 days. **Review p47.**

Jimmy Michael Cooper	**Phil Daniels**	Chalky	**Philip Davis**
Steph	**Leslie Ash**	Dave	**Mark Wingett**
Ace Face	**Sting**	Kevin	**Raymond Winstone**

Director Franc Roddam (1979, 18) (S) (W) (HD)

2.15–4.00am Papadopoulos & Sons ★★★ Comedy drama with Stephen Dillane. After Greek entrepreneur Harry Papadopoulos is ruined in the banking crisis, he approaches estranged brother Spiros who's been running a chip shop in London. Putting their differences aside, they set about rejuvenating the shop's fortunes. Available on iPlayer.
Director Marcus Markou (2012, 15) (S) (AD) (W) (HD)

BBC2 Freeview 2/HD 102 Freesat 102 Sky 102 Virgin 102

ITV1 3

The 1% Club *8.50pm* Cash for questions: host Lee Mack could be handing over a cool £100,000

4.00pm Tipping Point: Lucky Stars
Ben Shephard presents as Vernon Kay, Dion Dublin and Amanda Barrie take turns on the supersized arcade machine in an attempt to scoop the jackpot for their chosen charities.
Director Richard van't Riet; Executive producers Sara Doyle, Kate Lownds and Hugh Rycroft (R) (S) (HD)

5.00 The Chase Celebrity Special
Jayde Adams, Tony Cottee, Naughty Boy and the Vivienne attempt to outsmart one of the fearsome Chasers and claim the prize pot for their favourite charities. Bradley Walsh hosts.
Executive producers Michael Kelpie, Martin Scott and Helen Tumbridge (R) (S) (HD)

6.00 ITV News
Weather; Regional News and Weather (S) (HD)

6.20 Wheel of Fortune
6/8. Graham Norton introduces the quiz show as three contestants try their luck on the giant wheel and attempt to solve the word puzzles in a bid to scoop the jackpot of £50,000 in cash.
Director Tony Grech-Smith; Producers Alastair McMullan, Robin Owen-Ellis, Joe Macklin and Danielle Davies
Repeated tomorrow 5pm Signed rpt Friday 3am (S) (AD) (HD)

7.20 The Masked Singer: the Final
8/8 *Series 5.* The three remaining performers take the stage in the grand final of the musical guessing game. The regular panel of Jonathan Ross, Davina McCall, Mo Gilligan and Rita Ora are joined by guest Rob Brydon to identify the celebrities inside the colourful costumes, while all 12 vocalists return for a group performance, and three singers from past series take part in some remarkable duets. Joel Dommett hosts.
Director Diccon Ramsay; Executive producers Claire Horton, Derek McLean and Daniel Nettleton
Repeated tomorrow 2pm ITV2 (S) (AD) (HD)

8.50 The 1% Club
RT ***New series. Ep 1*** *Series 3.* Lee Mack hosts the game show where 100 contestants are faced with increasingly difficult logic problems, with a top prize of £100,000 for those who can give the answer to a question that only one per cent of the population could get right. **See p41.**
Executive producers Dean Nabarro and Andy Auerbach
Repeated Tuesday 10.45pm (S) (AD) (HD)

9.50 The Jonathan Ross Show
New series. Ep 1. The chat show returns with actress Lashana Lynch, YouTuber and rapper KSI, comic Jack Whitehall and singer Paloma Faith, who will also perform live in the studio.
Director Nikki Parsons; Executive producer Bea Ballard
Repeated Thursday 11.15pm (S) (HD)

10.50 ITV News
Weather; Regional Weather (S) (HD)

11.10 Boris Becker: the Rise and Fall
2/2. The remarkable story of the tennis star's fall from grace continues with his divorce from his first wife, which caused a financial decline that led to his imprisonment for hiding assets.
Director/Producer Stephen Finnigan
Shown last Tuesday (S) (AD) (HD)

12.05am EFL Highlights The best action from the day's games, including Leicester City v Middlesbrough. Shown 9pm ITV4 Repeated tomorrow 11.40pm ITV1 (S) (HD)
1.20 Home Shopping (HD)
3.00 Grand Slam Years Gabriel Clarke recalls Wales's glorious 2019 Six Nations campaign. (R) (S) (SL) (AD) (HD)
3.50 Unwind A sequence to calm the mind. (S) (HD)
5.05–6.00am Jason Atherton's Dubai Dishes ***9/10*** The chef cooks classic British and French food from his first time in Dubai two decades ago. (R) (S) (SL) (AD) (HD)

ITV1 **Freeview** 3/HD 103 **Freesat** 103 **Sky** 103 **Virgin** 103
+1 **Freeview** 35 **Freesat** 112 **Sky** 203 **Virgin** 303

Channel 4 4 / 7 in Wales

Lost Temples of Cambodia *8.20pm* Archaeologist Pauline Carroll's journey begins in the city of Angkor

3.20pm Four in a Bed
Featuring establishments in Gwynedd, Conwy, the Peak District and Nottinghamshire.
Director/Producer Michael Barrett (R) (S) (HD)

5.55 Location, Location, Location
In the Home Counties, Kirstie Allsopp helps a couple with a £1.6 million budget, while Phil Spencer offers advice to a pair who have set their hearts on the popular town of Hitchin.
Directors Adriana Bevir and Warren Townsend
Series producer Julyan Sinclair (R) (S) (HD)

6.50 Channel 4 News Sport; Weather (S) (HD)

7.20 New Zealand by Train
RT ***1/2.*** Julie Walters narrates this look at the landscapes along three of the country's most scenic railways, starting on the South Island. Rolling past the vineyards of Marlborough and through the town of Kaikoura, the Coastal Pacific terminates in Christchurch. Here, passengers can join the TranzAlpine, crossing the Canterbury Plains towards the Southern Alps and Arthur's Pass National Park. The next edition will be available to stream after this episode. **See p41.**
Director Tuan Lam; Producers James Heyward and Christian Beetz Repeated Friday 7pm 4seven (S) (AD) (HD)
RT TRAVEL Travel on two famous Norwegian train lines, including the Flam Railway, and explore the city of Bergen: p137

8.20 Lost Temples of Cambodia
RT ***New series. 1/3.*** Archaeologist Pauline Carroll travels to Cambodia to explore three of its temples. In this episode, she visits Angkor, home to the world's largest temple, Angkor Wat, and admires the carved stone galleries of the temple at Bayon. She also heads into the jungle to learn about the ancient Khmer Empire's roots. Narrated by Prue Leith. The whole series will be available to stream after this episode. **See p41.**
Directors/Producers Freya Eden-Ellis and Aaron Young
Repeated Tuesday 7pm 4seven (S) (AD)

9.20 Moonfall ★★★
P Sci-fi action adventure. When the Moon's orbit starts to change, Earth is threatened with destruction. Two former astronauts and an amateur lunar researcher blast off to try to save the day – but the source of this astronomic anomaly is much tougher to fight than they realise. English, Chinese +subtitles. Available to stream for 30 days. **Film of the Day: page 47.**

Jocinda "Jo" Fowler	**Halle Berry**	Sonny Harper	**Charlie Plummer**
Brian Harper	**Patrick Wilson**	Tom Lopez	**Michael Peña**
KC Houseman	**John Bradley**	Michelle	**Kelly Yu**

Director Roland Emmerich (2022, 12) (S) (AD) (W) (HD)
Also showing Wednesday 9pm 4seven

11.55 The Girl on the Train ★★★
Mystery thriller. Divorcee Rachel Watson becomes curious about an attractive couple – and her interest develops into an obsession when the woman is declared missing. **Review p47.**

Rachel Watson	**Emily Blunt**	Tom Watson	**Justin Theroux**
Anna Watson	**Rebecca Ferguson**	Scott Hipwell	**Luke Evans**
Megan Hipwell	**Haley Bennett**	Detective Riley	**Allison Janney**

Director Tate Taylor (2016, 15) (S) (AD) (W) (HD)
Also showing Thursday 10pm 4seven

1.50am Ramsay's Kitchen Nightmares USA A Mexican eatery in southern California. (R) (S) (SL)
2.40 Couples Come Dine with Me Indonesian food and French fine dining feature in Nottingham. (R) (S) (HD)
3.35 Hollyoaks Omnibus. Shown last Monday to Friday E4 Signed repeat tomorrow 3.35am E4 (S) (SL) (AD) (HD)
5.35 Sunday Brunch Best Bits Highlights of a chat with actor and comedian Jack McBrayer. (R) (S) (HD)
5.45–6.15am Supermarkets Unwrapped The team examines the fruit and veg aisle. (R) (S) (SL) (AD) (HD)

Channel 4 **Freeview** 4/HD 104 **Freesat** 104 **Sky** 104 **Virgin** 104
+1 **Freeview** 15 **Freesat** 121 **Sky** 204 **Virgin** 304

BBC4 9 / 24 in Scotland

Full Time *9.00pm* Julie (Laure Calamy) tries to cope with the travails of her life in Paris

7.00pm Raiders of the Lost Past with Janina Ramirez
2/3 *Series 1.* **The Lion Man.** Dr Janina Ramirez examines the discovery of a 40,000-year-old artwork known as *The Lion Man*, found by Nazi party member and archaeologist Robert Wetzel in 1939. A box set is on iPlayer.
Director/Producer Ben Harding
Signed repeat 2.15am (R) (S) (AD) (HD)

8.00 South Pacific
2/6. **Castaways.** Across the South Pacific every one of its 20,000 islands has been colonised by humans and animals, from New Guinea – home to the tribe whose brutal initiation ceremony turns young warriors into "crocodile" men – to Fiji and French Polynesia to Hawaii. This is the story of the ultimate castaways, including salt water crocodiles, giant eels and weird frogs.
Producer Mark Brownlow; Series producer Huw Cordey Repeated 1.15am (R) (S) (AD) (HD)

9.00 Full Time ★★★★
P Drama. Every morning, suburban single mother Julie wakes up early, runs her children to the childminder and commutes into central Paris for her high-pressure job in a top-quality hotel. With her nerves fraying, her ex falling behind on alimony and her babysitter about to quit, Julie is offered an interview for her dream role – but then a train strike is announced. French +subtitles. On iPlayer for 12 months. **Review p47.**

Julie Roy	**Laure Calamy**
Sylvie	**Anne Suarez**
Madame Lusigny	**Geneviève Mnich**
Nolan	**Nolan Arizmendi**
Chloé	**Sasha Lemaitre Cremaschi**
Jeanne Delacroix	**Lucie Gallo**

Director Eric Gravel (2021, 12) (W)

10.25 Parkinson
An edition of Michael Parkinson's chat show from 1998 in which Billy Connolly talks about his flourishing acting career and how he used an apple to try to help him sleep better. And Sir David Attenborough explains how a carrion crow uses traffic lights and the wheel of a lorry to crack walnuts.
Repeated Thursday 1am (R) (S)

11.15 Mark Lawson Talks to Michael Parkinson
The renowned interviewer becomes an interviewee, as he talks to Mark Lawson about how he turned to journalism to avoid life in the Yorkshire coal mines. He also speaks about flirting with female guests, his meeting with Muhammad Ali and run-ins with guests such as Emu and Meg Ryan. First shown in 2008.
Director/Producer Andrea Illescas
Repeated Monday 1.30am (R) (S) (HD)

12.15am To the Manor Born ***7/8*** *Series 1* **A Touch of Class.** DeVere shoots a commercial at Grantleigh. Shown last Tue (S)
12.45 Yes, Prime Minister ***8/8*** *Series 1* **One of Us.** MI5 reveals its former head was a double agent. Shown last Tuesday (S)
1.15 South Pacific Shown 8pm (S) (AD) (HD)
2.15–3.15am Raiders of the Lost Past with Janina Ramirez Shown 7pm (S) (SL) (AD) (HD)

BBC4 **F'view** 9/HD 106 **F'sat** 108 **Sky** 116 **Virgin** 108

BBC1 SCOTLAND
4.30–5.30pm Sportscene Results **11.55** Sportscene: Premiership Highlights: Celtic v Kilmarnock, Aberdeen v Hibernian, Dundee v Ross County, Hearts v Motherwell and Livingston v St Mirren **1.10am FILM:** Eastern Promises **2.45** Weather for the Week Ahead **2.50–6.00** BBC News

BBC SCOTLAND
7.00pm The Seven **7.15** The Edit **7.30** Sportscene: Premiership Highlights **8.45** The Forest: Bill Fisher surveys the vast Galloway Forest from a helicopter **9.15** Scot Squad: MacKirdy and Singh clash over issuing a ticket **9.45** Gary: Tank Commander: the platoon man a recruitment stall in the shopping centre **10.15 FILM:** Schemers: comedy drama based on a true story, starring Conor Berry **11.40–12 midnight** Short Stuff: sketches

STV
3.50–5.05am Night Vision: news, sport and weather

BBC1 WALES
1.00–4.30pm Snooker: the opening semi-final of the Welsh Open from Llandudno

BBC2 WALES
1.00–1.10pm BBC News; Weather **1.15–1.30** Weatherman Walking **5.00** The Hairy Bikers Go West **6.00** Gardeners' World **7.00** Snooker: the second Welsh Open semi-final **10.00** Movie Themes at the BBC: Volume 2 **11.00** What We Do in the Shadows: two episodes **11.55–12.20am** Coast

Channel 5 listings are overleaf

SATURDAY Freeview

Channel 5 [5]

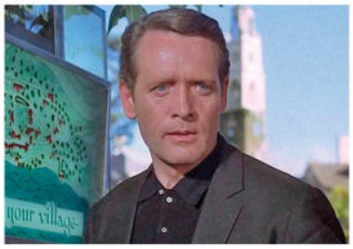

1968: Most Shocking Moments *10.20pm The Prisoner* left viewers perplexed

5.35am Milkshake! See page 46
9.55 SpongeBob SquarePants SpongeBob learns that Glove World is closing. (S) (HD)
10.05 SpongeBob thinks Squidward is faking an illness. (S) (HD)
10.20 Entertainment News (S) (HD)
10.30 Friends *Series 2.* Joey decides to move out after an argument with Chandler.
11.00 Chandler gets a new flatmate.
11.30 Eddie becomes annoying. (R) (S) (HD)
12 noon Dogs Behaving (Very) Badly An excitable bulldog. (R) (S) (AD) (HD)
1.00pm An owner is struggling to work because of his disruptive dog. (R) (S) (AD) (HD)
2.00 Happy Campers: the Caravan Park Covid-19 restrictions are lifted and venues are reopened at Holiday Resort Unity.
3.00 Marketing guru Jonathan tries to give old-school entertainment chief Chunkie Russell a new online look.
4.00 At Tencreek's end-of-season party in Looe, Cornwall, a blown-out barbecue threatens to end the celebrations. (R) (S) (HD)

5.00pm The Good Life: Secrets and Scandals
A glimpse behind the scenes at the beloved 1970s British comedy, which starred Richard Briers and Felicity Kendal.
Series producer Kate Staples (R) (S) (HD)
5.55 5 News (S) (HD)

6.05 Buckingham Palace with Alexander Armstrong
3/6. The actor looks at how Queen Victoria fled the palace after Prince Albert died in 1861, revealing how the government persuaded her to return for a public garden party in 1868.
Directors Sam Bailey and Sam Elvin (R) (S) (HD)

6.55 Hampton Court: a Royal Residence
A look behind the scenes at Henry VIII's beloved royal palace on the Thames, which is now a popular tourist attraction. Cameras follow the palace warders as they reveal unique spaces.
Director/Producer Stuart Powell (R) (S) (HD)

8.50 The Big Freeze: Winter '63
The most devastating weather event to hit Britain is examined. Joanna Lumley recalls her memories of being snowed in at her boarding school in Kent, while Pete Waterman, John Craven and Gloria Hunniford are among other celebrities offering their thoughts on the event.
Director/Producer Charlie Clay (R) (S) (HD)

10.20 1968: Most Shocking Moments
Controversies in TV, film, music and politics, including the demonstration against the Vietnam War that erupted into the Grosvenor Square riot. Meanwhile, the finalé of *The Prisoner* left viewers scratching their heads.
Series director/producer John Piper (S) (HD)

12.10am 999: Criminals Caught on Camera: abuse of homeless people caught on CCTV (R) (S) (HD) **1.10** Casino (S) (HD) **3.10** Britain's Favourite 90s Songs (S) (HD) **4.40** House Doctor (R) (S) (SL) **5.15** Wildlife SOS (R) (S) (SL) **5.40–5.45am** Entertainment News (S) (HD)

C5 **Freeview** 5/HD 105 **Freesat** 105 **Sky** 105 **Virgin** 105
+1 **Freeview** 38 **Freesat** 128 **Sky** 205 **Virgin** 305

BBC4 listings are overleaf

BBC3 [23]

PS I Love You *9.00pm* Holly (Hilary Swank) struggles to rebuild her life

7.00pm EastEnders
Johnny quizzes the family about Linda.
Shown last Monday BBC1 (S) (AD) (HD)
7.30 George finds the courage to look up the details of his father's court case.
Shown last Tue BBC1 Cast Wed/Thu BBC1 (S) (AD) (HD)

8.00 Ghosts US
20/22 *Series 2.* Teen ghost Stephanie finds that her crush is now dating Hetty.
8.20 ***21/22.*** Sam's podcast editor gives her one final episode to wrap up Alberta's murder.
8.40 ***22/22.*** A woman claims to be the rightful heir to Woodstone Mansion.
A box set is available on iPlayer. (S) (HD)

9.00 PS I Love You ★★
Comedy drama starring Hilary Swank and Gerard Butler. Holly Kennedy receives a series of letters and recordings that her husband compiled before his death in the hope that they would help her rebuild her life. On iPlayer for 25 days.
Director Richard LaGravenese (2007, 12) (S) (AD) (W) (HD)

11.00 Two Pints of Lager and a Packet of Crisps
7/14 *Series 5.* The day of Janet and Jonny's wedding has arrived.
11.30 ***8/14.*** Jonny gets a job in a pub and creates a new cocktail, while Janet begins to let her standards slip.
12 midnight ***9/14.*** Gaz and Jonny go to Janet's antenatal class in her place.
12.30am ***10/14.*** Gaz makes a startling confession. A box set is on iPlayer. (S) (AD) (HD)
1.00 Domino Day (S) (AD) (HD) **1.45** Two Pints of Lager and a Packet of Crisps (S) (AD) (HD)
3.45–3.55am Press X to Continue (S) (HD)

BBC3 **Freeview** 23/HD 107 (not Scot/Wales) **Freesat** 107 **Sky** 115 (117 Wales; 121 Scotland) **Virgin** 107 (157 Scotland/Wales)

ITV2 [6]

6.00am CITV (HD) **9.00** Totally Bonkers Guinness World Records (S) (HD) **9.25** Secret Crush (S) (SL) (HD) **10.25** Dress to Impress (S) (SL) (HD) **1.20pm** Celebrity Catchphrase (S) (AD) (HD) **2.25** Madly Madagascar (S) (HD)
2.50 FILM Bee Movie ★★★★ Animated comedy featuring the voices of Jerry Seinfeld and Renée Zellweger (S) (AD) (W) (HD) **4.45 FILM** Madagascar 3: Europe's Most Wanted ★★★ Animated comedy adventure with the voices of Ben Stiller and Chris Rock (S) (W) (HD)
6.30pm FILM Valentine's Day ★★★ Romantic comedy starring Anne Hathaway and Jessica Alba. The love life of a florist working on Valentine's Day is sent into a tailspin after he proposes to his girlfriend. Meanwhile, his best friend believes she has met the man of her dreams, little realising that he is already married. (S) (AD) (W) (HD)
9.00 ***New.*** **Love Island: All Stars: Unseen Bits** Iain Stirling narrates another selection of unseen moments from the villa as the reality show approaches its climax. (S) (HD)
10.05 Family Guy *Series 17.* Meg competes in the Winter Olympics as a biathlete.
10.35 Brian and Stewie become rivals as they compete for an inheritance.
11.05 Chris and Stewie take up vaping. Brian's marriage is not what he envisioned. (S) (AD) (HD)
11.30 American Dad! *Series 14.* Roger creates real-life drama for Francine after her favourite soap opera is cancelled. (S) (AD) (HD)
11.55 *Series 13.* Steve and Roger restart their career as a twin-brother acting duo. (S) (AD) (HD)
12.25am The Sex Lives of College Girls: double bill (S) (HD) **1.35** Iain Stirling's CelebAbility (S) (HD) **2.20** Totally Bonkers Guinness World Records (S) (HD) **2.50–3.00am** Unwind (S) (HD)

ITV2 **Freeview** 6 **Freesat** 113 **Sky** 118 **Virgin** 115
+1 **Freeview** 29 *(7am-2am)* **Freesat** 114 **Sky** 218 **Virgin** 315

ITV3 [10]

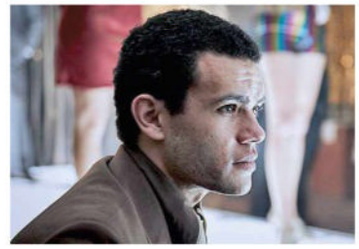

Endeavour *11.05pm* Footballer Jack Swift (Julian Moore-Cook) is targeted

6.00am Bless This House (S) **6.30** Inspector Morse: *Series 3. The Ghost in the Machine.* An aristocrat goes missing (S) (SL) (AD) (HD) **8.35** The Ruth Rendell Mysteries: *Master of the Moor 3/3.* Stephen discovers who is Master of the Moor (S) (SL) **9.45** Doc Martin: ***5/9*** *Series 2. Always on My Mind.* Martin is accused of murder by the husband of a patient who died in his care (S) (SL) (AD)
10.45 FILM On the Buses ★ Comedy. The bus depot team feel threatened when women drivers are brought in (S) (AD) (HD)
12.45pm Foyle's War: *The German Woman* When a German woman is murdered, Foyle discovers that plenty of people had reason to kill her; **2.50** *The White Feather.* A pro-Hitler organisation is investigated (S) (AD) (HD)

4.55pm Foyle's War
A Lesson in Murder. It's 1940, and as the country prepares for a possible German invasion, Foyle is called in to investigate the death of a conscientious objector. David Tennant, Danny Dyer and Cheryl Campbell guest-star. (S) (AD) (HD)

7.00 Midsomer Murders
Series 14. **A Sacred Trust.** When a nun is strangled to death, Barnaby and Jones investigate a complex mystery involving holy orders, African art and missing silver. Joanna David and Rosalind Knight guest. (S) (AD) (HD)
9.00 *Series 1.* **Written in Blood.** A novelist is due to visit the local writers' circle, but they witness a sequence of gruesome events that are stranger than fiction. With Una Stubbs, Anna Massey and John Shrapnel. (S) (AD)

11.05 Endeavour
1/3 *Series 8.* **Striker.** It's 1971, and while investigating a murder at an Oxford college, Endeavour is also tasked with acting as bodyguard to Oxford Wanderers' star striker who's been threatened by the IRA. (S) (AD) (HD)
12.40am The Queen: inside the Crown: *4/4* How the Queen mastered the art of being a monarch over her reign (S) (AD) (HD) **1.30** Agatha Christie's Poirot: *Peril at End House 1/2.* Poirot meets an accident-prone woman (S) (AD) (HD) **2.25–2.30am** Unwind (S) (HD)

ITV3 **Freeview** 10 **Freesat** 115 **Sky** 119 **Virgin** 117
+1 **Freesat** 116 **Sky** 219 **Virgin** 317

ITV4 [26]

6.00am The Best of the 90s (S) (HD) **6.10** Extreme E: Adventure Awaits (S) (HD) **6.45** The Car Years (S) (HD) **7.15** Hornblower (S) (AD) (HD) **9.30** ***New.*** Racing: the Opening Show: Matt Chapman and the team are at Ascot (S) (HD) **10.30** The Big Match Revisited: from 1980 (S) (HD) **11.35** Great Racehorses (S) (HD)
12 noon LIVE Extreme E: race one of the Desert X-Prix in Jeddah, Saudi Arabia (S) (HD)
2.00pm Dramatic Finishes (S) (HD) **2.10** The Car Years (S) (HD) **3.10** Monster Carp (S) (HD)
4.15 FILM Shalako ★★ Western (S) (W) (HD)
6.30pm FILM The Sea Wolves ★★ War drama starring Gregory Peck. In 1943, a group of ex-soldiers is sent to destroy a vessel transmitting information to Germany. (S) (AD) (W)
9.00 EFL Highlights Including Leicester City v Middlesbrough. Repeated 12.05am ITV1 (S) (HD)
10.35 FILM Total Recall ★★★★ Sci-fi thriller starring Arnold Schwarzenegger. After suffering a series of nightmares about Mars, a construction worker discovers that the planet may hold the key to his identity. (S) (AD) (W) (HD)
12.50am The Chase Celebrity Special (S) (HD)
1.50 The Casebook of Sherlock Holmes (S) (AD) (HD) **2.50–3.00am** Unwind (S) (HD)

ITV4 **Freeview** 26 **Freesat** 117 **Sky** 120 **Virgin** 118
+1 **Freesat** 118 **Sky** 220 **Virgin** 318

Drama [20]

The South Westerlies *8.00pm* Kate is anxious ahead of an important vote

7.15am When the Boat Comes In: ***6/13*** *Series 2.* Tom helps a rich lady find her father; **8.10** ***7/13.*** Sir Horatio Manners calls in a favour from Jack; **9.20** ***8/13.*** Bill sets up shop in Gallowshields (S) **10.30** Lovejoy: ***9/14*** *Series 5.* The antiques dealer is asked to sell a rare gun; **11.30** ***10/14.*** Lovejoy goes in search of a fellow antiques dealer;
12.30pm ***11/14.*** The dealer is asked to sell silver candlesticks; **1.30** ***12/14.*** A rare Bible is discovered (S) **2.30** The Musketeers: ***6/10*** *Series 2.* An astronomer gathers the royal household to watch a solar eclipse; **3.50** ***7/10.*** The King's cousin is ambushed while under escort (AD) (HD) **5.00** Kingdom: ***4/6*** *Series 1.* There's chaos when a couple who believe their daughter was turned down for Cambridge because she is poor arrive to discuss bringing a discrimination case (S)

6.00pm The Brokenwood Mysteries
6/6 *Series 8.* **Four Fires and a Funeral.** The charred remains of a body are discovered in a burned-out rural shed. (S) (AD) (HD)

8.00 ***New.*** **The South Westerlies**
2/6. Kate attempts to change hearts and minds before a key Town Hall vote. (HD)

9.10 Whitechapel
4/6 *Series 3.* Chandler and the team begin to explore a world of dark obsessions where notions of romance and love take a sinister turn. (S) (AD) (HD)
10.10 ***5/6.*** When a babysitter is murdered and a dangerous patient escapes from a psychiatric unit, the area becomes the focus of a series of terrifying events. (S) (AD) (HD)

11.10 Strike: The Silkworm
1/2 *Series 2.* The second dramatisation of the Cormoran Strike crime thriller novels by Robert Galbraith (aka JK Rowling). Private detective Cormoran Strike is hired by Leonora Quine to find her husband, the once-infamous author Owen Quine. (S) (HD)
12.25am This Life: ***2/21*** *Series 2.* Kira's attempts to ensnare Jo suffer a setback (S)
2.20–4.00am The Brokenwood Mysteries: ***1/4*** *Series 1.* A New Zealand farmer suffers a mysterious demise (S) (HD)

Drama **Freeview** 20 **Freesat** 158 **Sky** 143 **Virgin** 116
+1 **Freeview** 60 **Sky** 243 **Virgin** 316

ITVBe [28]

7.00am The Real Housewives of Jersey (S) (HD) **8.00** Buying and Selling (S) (HD)
9.00 LittleBe: children's programmes (HD)
12 noon Great Chocolate Showdown: double bill (S) (HD) **2.00pm** The Real Housewives Ultimate Girls' Trip (S) (HD) **3.00** The Real Housewives of Cheshire (S) (HD)
6.00pm Project Bakeover Steve Hodge helps self-taught Felicia who has expanded her cake business into a Toronto bakery. (S) (HD)
7.00 Celebrity Dinner Date Actor and singer Jon Lee picks three blind dates. (S) (AD) (HD)
8.00 TV star Saffron Lempriere is given menus put together by potential dates. (S) (HD)
9.00 FILM Sex and the City: the Movie ★★★ Romantic comedy spin-off from the hit TV show, starring Sarah Jessica Parker and Kim Cattrall. Columnist Carrie Bradshaw observes New York dating rituals, but she's stumped when it comes to her own relationship with Mr Big, even after he proposes. (S) (W) (HD)
11.50 The Real Housewives of Miami Alexia finally finds her perfect wedding venue, but things go wrong when it falls through. Meanwhile, Lisa hosts a slumber party. (S) (HD)
12.50–12.55am Unwind (S) (HD)

ITVBe **Freeview** 28 **Freesat** 119 **Sky** 131 (132 Scotland) **Virgin** 119 **+1** **Virgin** 319

Find out how you could leave a gift to The Salvation Army in your Will.

Your legacy, our promise

More4 18

Eight out of Ten Cats Does Countdown *11.05pm* Dane Baptiste

8.55am A Place in the Sun: three editions **11.55** Four in a Bed: five editions
2.30pm The Great Pottery Throw Down: making novelty teapots and mugs with a majolica finish (AD) **3.45** Come Dine with Me: pheasant, fine dining and a Eurovision extravaganza are on the menu in Belfast
6.25pm Four in a Bed Visits to B&Bs in Kent, Norfolk, Swansea and Oxfordshire feature a spot of bother with the bedding and some stylish shepherd huts.
9.00 24 Hours in A&E A 50-year-old builder arrives in agony after dislocating his shoulder during a fall at work. Consultant Chris has seen nothing like it in 30 years of emergency medicine, and it takes a team of five to pull the shoulder back into place. (AD)
10.00 Consultant Firas and his team work on a 19-year-old who was crushed between a barge and a bridge while working on a canal, and faces a potentially life-changing injury. (AD)
11.05 Eight out of Ten Cats Does Countdown Lee Mack and Victoria Coren Mitchell take on Alan Carr and Dane Baptiste. Sam Simmons is in Dictionary Corner with Susie Dent, while Rachel Riley looks after the letters and numbers. Jimmy Carr hosts.
12.10am Johnny Vegas and Rhod Gilbert take on Joe Wilkinson and Roisin Conaty, while Tom Allen is in Dictionary Corner.
1.15 24 Hours in A&E (AD) **3.20–3.50am** Food Unwrapped: Briony May Williams learns about the differences between light and dark coloured ales (AD)

More4 **F'view** 18 **F'sat** 124 **Sky** 136 (137 Scotland) **Virgin** 147 **+1** **Freesat** 125 **Sky** 236 (237 Scot) **Virgin** 347

E4 13

6.00am Rude(ish) Tube Shorts **6.20** Don't Tell the Bride **7.20** Lego Masters New Zealand: building big-budget movie sets (SL) (AD) **8.20** Ramsay's Kitchen Nightmares USA
12.15pm Modern Family **2.50** Brooklyn Nine-Nine (AD) **4.50** The Big Bang Theory (AD)
6.20pm The Big Bang Theory *9/24* *Series 6.* Sheldon and Howard squabble over ownership of a university parking space. (AD)
6.40 FILM Indiana Jones and the Temple of Doom ★★★★ Harrison Ford returns as intrepid archaeologist Indiana Jones. With his faithful companion Short Round and nightclub singer Willie Scott, Indy goes in search of the magical Sankara stone and uncovers an ancient evil that threatens all who come into contact with it. **Review page 47.** (AD)
9.00 Celebrity Gogglebox *The 1% Club*, *Spy in the Ocean*, *Five Star Kitchen: Britain's Next Great Chef* and *The Yorkshire Vet* are appraised in an edition from June 2023. (AD)
10.00 Gogglebox Opinions on TV from December 2021, including *Strictly Come Dancing*, *Selling Sunset* and *The Pet Show*. (AD)
11.05 *The Masked Singer*, *Dragons' Den*, *Trigger Point*, *Mary Beard's Forgotten Art* and *Pam & Tommy* are appraised. (AD)
12.10am First Dates: double bill (SL) (AD) **2.15** Gogglebox (SL) (AD) **4.05–6.00am** Ramsay's 24 Hours to Hell and Back: two editions (AD)

E4 **Freeview** 13 **Freesat** 122 **Sky** 135 (136 Scot) **Virgin** 106 **+1** **Freeview** 30 **Freesat** 123 **Sky** 235 (236 Scot) **Virgin** 306 **E4 Extra** **F'view** 31 **F'sat** 126 **Sky** 138 (139 Scot) **Virgin** 144

Really 17

6.00am Fantasy Homes by the Sea **7.00** Home Shopping **8.00** Antiques Road Trip **10.00** Dr Pimple Popper **12 noon** The Bad Skin Clinic **1.00pm** A Place in the Sun **3.00** The Yorkshire Auction House **4.00** Cornwall Air 999: four episodes **8.00** Ambulance **9.00** ***New.*** Ghost Adventures: Screaming Room **10.00** ***New.*** The Dead Files **11.00** Paranormal: Caught on Camera
12 midnight Jack Osbourne's Buried Bloodlines **1.00am** Ghost Adventures **2.00** Home Shopping **4.00–6.00am** Animal Cops San Francisco (AD)

Really **Freeview** 17 **Freesat** 160 **Sky** 142 **Virgin** 128

Sky Arts 36

George Harrison: Living in the Material World *10.15pm* A portrait

6.00am Handel's Messiah **8.55** Tales of the Unexpected **11.00** Alfred Hitchcock Presents
1.00pm The Joy of Painting (AD) **2.00** Landscape Artist of the Year: Stephen Mangan heads backs to Hever Castle in Kent for the final heat (AD) **3.00** Art's Wildest Movement: Mannerism: Waldemar Januszczak looks at the latter stages of mannerism **4.10** Bob Marley and the Wailers: the Capitol Session 73: the band's intimate 1973 performance at Capitol Studios, Hollywood, complied from footage that lay unseen for decades
6.05pm Beatles Stories Those who knew or brushed shoulders with the Beatles reveal their personal encounters with the Fab Four in Seth Swirsky's documentary, from eating beans on toast with Ringo Starr to playing Monopoly with George Harrison.
8.00 How the Beatles Changed the World Through exclusive interviews and rarely seen footage, this film reveals the previously untold story of how four young men from Liverpool transformed the world for ever.
10.15 George Harrison: Living in the Material World Martin Scorsese's film tracing Harrison's early life in Liverpool, Beatlemania's advent and his fascination with Indian culture, both musical and spiritual.
2.05am Women Who Rock (AD) **3.15** The Great Songwriters: Rickie Lee Jones discusses her life in music **4.10** Nile Rodgers and Chic: Isle of Wight Festival Greatest Hits **4.35** Isle of Wight Festival Greatest Hits **5.00–6.00am** Classic Albums

Sky Arts **Freeview** 36 **Freesat** 147 **Sky** 130 (131 Scotland) **Virgin** 140/**HD** 123 **EE** 350/**HD** 365

4seven 49

9.00am Come Dine with Me: five dinner parties in Bolton **11.35** Château DIY
1.35pm A Place in the Sun **4.45 FILM** Sister Act 2: Back in the Habit ★★★ Musical comedy starring Whoopi Goldberg (AD)
7.00pm Extraordinary Extensions *6/6* *Series 2.* Musician and property developer Tinie meets a couple attempting to add a modernist glass extension to their Victorian property in Manchester. Shown yesterday C4 (AD)
8.00 Kirstie and Phil's Love It or List It *Ep 6 Series 9.* Kirstie Allsopp and Phil Spencer head to the south Lanarkshire town of Strathaven, where Frank and Wilma are at odds over their four-bedroom family home.
9.00 First Dates: Be My Valentine Online content creator Holly enters the restaurant looking for love. Shown last Tuesday C4 (AD)
10.00 To Catch a Copper *3/3.* Investigating allegations of sexual misconduct made against police officers. Shown last Mon C4 (AD)
11.05 24 Hours in A&E A 95-year-old woman may have sustained life-changing injuries after falling down a flight of stairs. (AD)
12.05am Gogglebox (AD) **1.10** Johnny Vegas: Carry On Glamping (AD) **2.15** Night Coppers (AD) **3.20** Open House: the Great Sex Experiment (AD) **4.15–4.45am** Four in a Bed

4seven **F'view** 49 **F'sat** 127 **Sky** 137 (138 Scot) **Virgin** 143

Quest 12

6.00am Planes That Changed the World **7.00** World's Biggest Shipbuilders **8.00** Wheeler Dealers **2.00pm** The Repair Shop **3.00** Shed and Buried **5.00** Salvage Hunters: Classic Cars **6.00pm** Salvage Hunters: Classic Cars **7.00** Salvage Hunters **8.00** The Woodland Workshop: cabinet maker Ciarán runs into trouble creating a unique rocking chair **9.00** The Repair Shop: items include Second World War binoculars and two leather boxing belts **10.00** The Hotel Inspector: the Walkout **11.00** Blowing Up History
12 midnight In Search of Monsters **1.00am** Border Control: Spain **2.00** Destroyed in Seconds **4.00–5.00am** How It's Made

Quest **Freeview** 12 **Freesat** 172/**HD** 167 **Sky** 144 **Virgin** 137 **+1** **Freeview** 70 **Freesat** 168 **Sky** 244 **Virgin** 337

Yesterday 27

Great Continental Railway Journeys *4.00pm* Michael Portillo is in Italy

6.10am Underground Worlds (AD) **8.00** Bangers and Cash: five editions
1.00pm Abandoned Engineering (AD) **4.00** Great Continental Railway Journeys
6.00pm Great Continental Railway Journeys Michael Portillo travels through Spain and Portugal, meeting people from all over the world on the pilgrims' trail to Santiago de Compostela in Galicia.
7.00 Travelling through Israel and Palestine, visiting Jerusalem's Christian, Jewish and Muslim quarters and Bethlehem.
8.00 A journey through France from Lyon down to Marseille, joining a pilot boat leading a supertanker to its berth.
9.00 Travelling from Sofia to Istanbul along part of the route taken by the Orient Express.
10.00 One Foot in the Grave The Meldrews return from an overseas holiday to find their home has been demolished.
10.40 Victor and Margaret agree to pet-sit a tortoise for a friend, and an anniversary outing to the theatre ends in disaster.
11.20 Victor starts work on a sitcom script.
12 midnight Bangers and Cash **1.00am** Guitar Heroes at the BBC **2.00–3.00am** Travel Man: 48 Hours in Hong Kong: with Jon Hamm (AD)

Yesterday **Freeview** 27 **Freesat** 159 **Sky** 155 **Virgin** 129 **+1** **Sky** 255 **Virgin** 329

Dave 19

7.10am Big Zuu's Big Eats (AD) **8.00** The Force: Behind the Line **9.00** Repair Lot (AD) **10.00** Train Truckers **12 noon** Storage Hunters UK **2.00pm** Gavin & Stacey (AD) **4.00** World's Most Dangerous Roads
6.20pm Mortimer & Whitehouse: Gone Fishing Paul Whitehouse and Bob Mortimer fish for wild brown trout in the River Usk. (AD)
7.00 Special Ops: Crime Squad UK Gwent Police tackle the deadly impact of drugs. (AD)
8.00 Special police task forces tackle a brutal stabbing of a 16-year-old boy in Preston two days before Christmas. (AD)
9.00 Not Going Out *10/11 Series 7.* Lee and Lucy turn a corner in their friendship.
10.00 *11/11.* An unexpected visitor turns Lee and Lucy's Christmas Eve upside down.
11.00 QI XL Stephen Fry takes charge of proceedings for the last time, asking Alan Davies, Chris Addison, Sara Cox and Sue Perkins questions about misconceptions.
11.40 Have I Got a Bit More Old News for You Extended edition from November 2018, hosted by David Tennant, with guests Reginald D Hunter and Lucy Prebble.
12.40am Comedians Giving Lectures **2.00–4.00am** Live at the Apollo

Dave **F'view** 19 **F'sat** 157 **Sky** 111 (112 Wales) **Virgin HD** 127 **Dave Ja Vu** **Freeview** 57 **Sky** 211 (212 Wales) **Virgin** 327

Sky Mix 11

6.00am Nothing to Declare **7.30** Monkey Life **8.00** Let's Game: World Builders **8.20** Silly Animals **8.50** Super Sema **9.00** Monkey Life **9.30** Nothing to Declare **11.00** Border Security USA (AD) **12 noon** Road Wars **1.00pm** Highway Cops **2.00** Wild Pacific Rescue (AD) **3.00** Monkey Life **4.00** Shadowlands (AD) **5.00** Big Beasts: Last of the Giants (AD) **6.00** Impossible Animals (AD) **7.00** David Attenborough's First Life: the origins of life on Earth **8.00** Predators: a pride of lions battle with natural disasters (AD) **9.00** Britcam: Emergency on Our Streets (AD) **10.00** The Force: North East **11.00 FILM** Bad Boys ★★★ Prison drama starring Sean Penn and Reni Santoni (W)
1.30am Caribbean Cops: a hunt for aphrodisiac soup (AD) **2.30** Border Security: Canada's Front Line (AD) **4.30–6.00am** Highway Patrol

Sky Mix **Freeview** 11 **Freesat** 144 **Sky** 151 **Virgin** 135

5 USA 21

9.00am Entertainment News **9.10** Law & Order: Criminal Intent **11.10 FILM** Exiled ★★ Drama starring Chris Noth. A demoted NYPD cop gets a chance to redeem himself **1.00pm** NCIS
6.00 NCIS *Series 9.* Three further episodes. A navy lieutenant dies of overhydration **7.00** A Homeland Security employee goes missing
8.00 Part one of two. An aircraft carrying dead US Marines crashes **9.00** Criminal Minds *Series 5.* Double bill. The agents investigate an increase in teenage suicides, then a con artist turns to murder
10.55 Law & Order: Special Victims Unit
2.50am Law & Order: Criminal Intent
3.35–4.00am Criminals: Caught on Camera

5 USA **F'view** 21 **F'sat** 129 **Sky** 141 **Virgin** 120 (162 Scot) **+1** **Freesat** 130 **Sky** 241 **Virgin** 320

5 Star 32

8.00am Entertainment News **8.15** Car Pound Cops: Give Me My Car Back! **10.15 FILM** Innerspace ★★★ Sci-fi comedy **12.50pm FILM** Ella Enchanted ★★★ Fantasy comedy
2.45 FILM A Cinderella Story ★★ Romantic comedy **4.35 FILM** The Stepford Wives ★★ Black-comedy remake
6.25pm FILM Jupiter Ascending ★★ Sci-fi adventure starring Mila Kunis, Channing Tatum and Sean Bean.
9.00 FILM Outbreak ★★★★ Thriller starring Dustin Hoffman. When a lethal virus is discovered in a remote village, Colonel Sam Daniels's fears that the outbreak may spread when an infected monkey turns up in a small California town.
11.35 FILM Deep Blue Sea ★★★ Sci-fi action thriller starring Saffron Burrows. Things do not go according to plan when a doctor experimenting with the genetic makeup of sharks' brain tissue stages a demonstration.
1.45am 999: Critical Condition: a woman injured in a car accident **2.45** GPs: behind Closed Doors **3.35–4.00am** Criminals: Caught on Camera

5 Star **Freeview** 32 **Freesat** 131 **Sky** 128 (129 Scotland) **Virgin** 126 **+1** **Freesat** 141 **Sky** 228 (229 Scot) **Virgin** 326

5 Action 33

9.00am Police Interceptors: double bill. Two burglars are caught on a building site, then Faulko is rammed off the road at 80mph **11.00** Motorway Cops: Catching Britain's Speeders
2.05pm FILM The Glenn Miller Story ★★★★ Musical biographical drama starring James Stewart. Band leader Glenn Miller searches for the elusive sound that will make him a household name **4.30 FILM** Springfield Rifle ★★ Western starring Gary Cooper
6.25pm FILM McLintock! ★★★ Comedy western starring John Wayne and Maureen O'Hara. A ranch owner's estranged wife returns from back East, seeking a divorce and custody of their teenage daughter.
9.00 FILM The Dirty Dozen ★★★★ Second World War adventure starring Lee Marvin. Major Reisman's mission to lead a covert operation behind enemy lines and destroy a specified target is a tough one; especially when his team is to be made up of 12 prisoners.
12.05am FILM Delta Force 2: the Colombian Connection ★ Action adventure starring Chuck Norris **2.20** Traffic Cops **3.15** Criminals: Caught on Camera **3.50–4.00am** Entertainment News

5 Action **Freeview** 33 **Freesat** 132 **Sky** 150 **Virgin** 130

5 Select 46

9.00am The Yorkshire Vet **12 noon** Murder, She Wrote: five episodes (AD) **5.00pm** Venice's Lost Empire: Drain the Oceans
6.00pm Drain the Oceans Revealing surprising truths about the Wild West.
7.00 Hollywood: Drain the Oceans A look at he role played by shipwrecks in Hollywood movie-making history. w
8.00 World War I in Colour The Germans' rout of the Russian Second Army in 1914. (AD)
9.00 Atlantis: Hunt for the Lost Civilisation Documentary searching for evidence of the fabled lost city.
11.00 Sunken Warships: Secrets from the Deep The story of the short career of the Nazi Battleship *Scharnhorst*.
12 midnight Buried Secrets of WWII **3.00am** HMS Invincible: Digging Up Britain's Past **3.50–4.00am** Entertainment News

5 Select **F'view** (HD only) 46 **F'sat** 133 **Sky** 153 **Virgin** 138

FREEVIEW TV and film channels continue overleaf

Call 0800 144 4774 quoting code RT4 to ask for your free Will guide or a free Will writing referral.
Or visit www.salvationarmy.org.uk/gifts-wills
LIN022417

SATURDAY Freeview & films

W 25

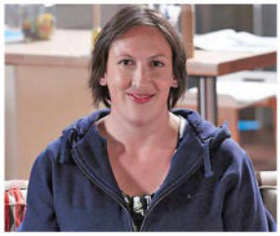

Miranda *7.00pm* The shop-owner gets ready for a date

6.10am The Bill **11.00** Tipping Point **3.00pm** My Family (AD)

6.20pm My Family Susan embraces the spirit of Halloween in the neighbourhood. (AD)

7.00 Miranda A shopping expedition ends in disaster. **7.40** Miranda joins an evening class to learn French, hoping to make Gary see her in a different light. **8.20** Penny urges Miranda to improve her career prospects. (AD)

9.00 The Catherine Tate Show First-ever episode of the comedy sketch show. From February 2004. **9.40** Bernie the Irish nurse is feeling in the mood for romance. **10.20** Featuring Nan Taylor. (AD)

11.00 Katherine Ryan: Parental Guidance The comedian visits another two families parenting out of the box, including YouTube sensations The Marsh Family. (AD)

12 midnight One Born Every Minute: Sooze has her second child **1.00am** Emma Willis: Delivering Babies (AD) **2.00–3.00am** The Undateables (AD)

W F'view 25 **F'sat** 156 **Sky** 132 (133 Scotland) **Virgin** 125 **+1 Sky** 232 (233 Scotland) **Virgin** 325

HGTV 44

7.00am Love Your Garden (AD) **11.00** My Lottery Dream Home **3.00pm** A Place in the Sun: five editions. A couple are looking to spend £45,000 on the perfect holiday apartment in Paphos **4.00** Scarlette Douglas helps a Sheffield couple find a Caribbean home **5.00** Laura Hamilton helps a Devon couple to find an Orlando property **6.00** Danni Menzies goes house-hunting in Barbados with a couple from Yorkshire **7.00** Laura Hamilton helps Andrew and Denise Holmes from Lancashire find a home in Florida **8.00** Escape to the Country: five back-to-back editions in which people search for their ideal rural retreats (AD) **1.00am** 100 Day Dream Home **2.00–4.00am** Escape to the Country (AD)

HGTV F'view 44 **F'sat** 166 **Sky** 158 **Virgin** 191 **+1 Sky** 258 **Virgin** 391

London Live 8

Available in London area only. Other regional stations are available on Freeview 7 or 8

6.00am London's Weekend **7.00** After Henry **8.00** The Lion Queen **9.00** Danger Man (BW) **10.15** The Hairy Bikers' Pubs That Built Britain **11.00** My Greek Odyssey **12 noon** The Sandbaggers **1.00pm FILM** On the Fiddle ★★ Comedy starring Alfred Lynch (BW) **2.50 FILM** Sea Fury ★★★ Sea adventure starring Stanley Baker (BW) **4.55 FILM** Tiara Tahiti ★★ **7.00** The Avengers **8.15** Dear John **9.00 FILM** The Harder They Come ★★★ +subtitles. **11.00 FILM** Bel Ami ★★ **1.00am** Heartland **2.50** Pet Island **3.20** London Districts **3.30** News Rewind **5.00–6.00am** Talking Points

London Live F'view 8 **Sky** 117 **Virgin HD** 159

FREEVIEW channels continued from overleaf

Food Network 43

Gok's Chinese Takeaway *6.00pm* Te Ve Pin and Gok

6.00am Diners, Drive-Ins and Dives **8.00** Girl Meets Farm **1.00pm** James Martin's French Adventure (AD) **3.00** Michel Roux's French Country Cooking (AD) **5.00** Roux Down the River: Michel goes fishing with an old friend and makes an alfresco fish dish by the river **6.00** Gok's Chinese Takeaway: double bill. Gok Wan visits Chinese communities around the globe **8.00** Tom Kerridge More Sunday Lunch: the chef shares his step-by-step method for creating mouth-watering venison pies **8.30** Tom Kerridge's American Feast: Tom travels to Vermont to experience the local cuisine **9.00** Man v Food: six editions. Adam Richman visits hot-dog vendors in Connecticut **9.30** An enormous omelette in San Diego **10.00** Adam Richman takes on the Hellfire Challenge **10.30** A 5lb grilled-cheese sandwich **11.00** A challenge to eat 12 hamburgers with onion rings **11.30** Adam Richman tackles a bucket of 50 buffalo wings **12 midnight** Mystery Diners **2.00–3.00am** Buddy vs Duff

Food Network F'view 43 **F'sat** 148 **Sky** 140 (141 Scot) **Virgin** 190 **+1 F'sat** 149 **Sky** 240 (241 Scot)

Great TV 50

8.00am Highway to Heaven **11.00** Randall and Hopkirk (Deceased) **4.00pm** The Avengers **6.00** The Avengers: triple bill. Steed faces an old enemy **7.00** Three spies go on the run **8.00** Steed suspects an African dignitary **9.00** An Aurora Teagarden Mystery: Honeymoon, Honeymurder **10.50** An Aurora Teagarden Mystery: Til Death Do Us Part **12.40am** Castle **1.40** Movie News **1.50** Castle **2.50** Movie News **3.00** The Persuaders! **3.50** Movie News **4.00** Highway to Heaven **4.50–5.00am** Movie News

Great TV Freeview 50 *(limited)* **Sky** 157 **Virgin** 170 **+1 Sky** 257

True Crime Xtra 68

9.00am Written in Blood **2.00pm** Medical Detectives: six editions. A woman vanishes **2.30** Following a blood trail **3.00** A girl's parents are charged with her murder **3.30** Police use laser technology **4.00** A school play reveals a dark secret **4.30** A young boy is killed in a mysterious fire **5.00** Judge Judy **12.30am** World's Most Unexplained **1.00** Psychic Private Eyes: three editions **4.00** Something's Killing Me **4.45–6.00am** Medical Detectives

True Crime Xtra Freeview 68 **Freesat** 134 **Sky** 147 **Virgin** 172

BBC Parliament 232

7.30am Select Committees **11.00** Lords Questions **11.45** House of Lords: Foreign Secretary's Questions **12.30pm** House of Lords **7.30** Select Committees **12.10am** Prime Minister's Questions **12.45** Scottish First Minister's Questions **1.30** Welsh First Minister's Questions **2.30** Work and Pensions Questions **3.30** Treasury Questions **4.30** Women and Equalities Questions **5.00–6.00am** Transport Questions

BBC Parliament Freeview 232 **Freesat** 201 **Sky** 504 **Virgin** 605

PBS America 84

Hadrian *10.45pm* Dan Snow looks at the former empire

8.00am The Six Queens of Henry VIII **11.45** Hadrian **1.00pm** Armenian Genocide **2.10** Hadrian **3.30** Henry VIII's Enforcer: the Rise and Fall of Thomas Cromwell **4.35** The Six Queens of Henry VIII

6.35pm The Six Queens of Henry VIII The lives of Jane Seymour and Anne of Cleves. **7.30** Suzannah Lipscomb and Dan Jones tell the stories of Henry's final two wives, Catherine Howard and Catherine Parr.

8.30 Henry VIII's Enforcer: the Rise and Fall of Thomas Cromwell A profile of the 16th-century lawyer and statesman.

9.35 Armenian Genocide Shining a light on the Armenian genocide, which took place between April 1915 and July 1916.

10.45 Hadrian Dan Snow assesses the life of one of the greatest Roman emperors.

12 midnight Henry VIII's Enforcer: the Rise and Fall of Thomas Cromwell **1.10–2.00am** Beautiful Serengeti

PBS America F'view 84 (1pm-12 midnight only) **Freesat** 155 **Sky** 174 **Virgin** 187

Blaze 64

6.00am Mega Disasters **7.00** Pawn Stars **9.00** Secret Restoration **10.00** Deadman's Curse **11.00** The Proof Is Out There **12 noon** Strangest Things **1.00pm** Secret Societies: In the Shadows **2.00** Ancient Aliens **7.00** Alien Files Reopened: how physicist Paul Bennewitz crossed the US military **8.00 *New series.*** Dog Patrol: double bill. Sam and Arlo chase down a bunch of school vandals, then cash-and-drug seeker Yarra rock 'n' rolls on a few custom finds **9.00** The Proof Is Out There: double bill. A strange object seen over inner Mongolia, then a silver object is seen over Kansas **10.00** Mission Unexplained **11.00** Weird or What? With William Shatner **12 midnight** Believers: Extreme Hauntings **1.00am** Paranormal: Caught on Camera **2.00–6.00am** Hardcore Pawn

Blaze F'view 64 **F'sat** 162 **Sky** 164 **Virgin** 174

Challenge 48

7.00am The Chase **9.00** Bruce's Price Is Right: big-prize game show (AD) **10.00** Supermarket Sweep **11.00** All Star Family Fortunes: triple bill. With actress Michelle Collins and *I'm a Celebrity…* winner Christopher Biggins **11.40** *Hollyoaks* actress Gemma Atkinson and *Coronation Street*'s Antony Cotton battle it out in a bid to win cash for charity **12.20pm** Former boxer Barry McGuigan competes against *Loose Women* presenter Coleen Nolan **1.00** Cash Trapped **3.00** Tenable: quiz hosted by Warwick Davis **6.00** The Chase **9.00** The Chase Celebrity Special: Toyah Willcox, John Barnes, Germaine Greer and Audley Harrison pit their wits against one of the Chasers **10.00** The Chase **11.00** Bullseye **4.00am** The Chase Celebrity Special **5.00–6.00am** The Chase

Challenge Freeview 48 **Freesat** 146 **Sky** 145 **Virgin** 139

CHILDREN'S

Milkshake! on C5

5.35am Fireman Sam **5.45** Paw Patrol **6.00** Peppa Pig **6.05** Blue's Clues & You **6.25** Sesame Street Mecha Builders **6.40** Fireman Sam **6.50** Thomas & Friends: Big World! Big Adventures **7.00** Chip and Potato **7.15** Peppa Pig **7.30 *New.*** Paw Patrol **8.00** Rubble & Crew **8.15 *New.*** Mixmups **8.30** Ben and Holly's Little Kingdom **8.45** Pip and Posy **9.00** Peppa Pig **9.05** Meet the Experts **9.20** Mimi's World **9.30–9.55am** Dora the Explorer

Full listings for Channel 5 are on p44

CBeebies 202

6.00am Show Me Show Me **6.20** Bing **6.30** Supertato **6.40** Chuggington **6.50** Go Jetters **7.00** Postman Pat: SDS **7.15** Bing **7.35** Hey Duggee **7.50** Go Jetters **8.00** Peter Rabbit **8.15** Octonauts: Above & Beyond **8.25** Vida the Vet **8.35** Chuggington **8.50** The Furchester Hotel **9.00** Something Special **9.25** Bluey **9.35** Hey Duggee **9.50** Supertato **10.00** Spidey and His Amazing Friends **10.25** Vida the Vet **10.35** Swashbuckle **11.00** The Game Catchers **11.05** Love Monster **11.15** Vegesaurs **11.20** Kiri & Lou **11.25** Colourblocks **11.30** Patchwork Pals **11.35** Ranger Hamza's Eco Quest **11.50** Dog Squad **12 noon** My World Kitchen **12.15pm** I Can Do It, You Can Too **12.30** Hey Duggee **12.45** Octonauts **1.00** Bitz & Bob **1.10** Love Monster **1.25** Go Jetters **1.40** Messy Goes to OKIDO **1.50** Dog Loves Books **1.55** Roots and Fruits **2.00** Something Special **2.25** Ranger Hamza's Eco Quest **2.40** Biff and Chip **2.50** Roots and Fruits **2.55** The Game Catchers **3.05** Supertato **3.10** JoJo & Gran Gran **3.20** Dog Squad **3.35** Gigglebiz **3.50** Numberblocks **4.00** Magic Hands **4.10** Treasure Champs **4.25** Octonauts **4.35** Yukee **4.45** Bluey **4.50** Vida the Vet **5.05** Dog Squad **5.15** Ranger Hamza's Eco Quest Minis **5.20** Biff and Chip **5.30** JoJo & Gran Gran **5.45** Sarah & Duck **5.50** Charlie and Lola **6.05pm** Tee and Mo **6.10** Clangers **6.20** In the Night Garden… **6.50–7.00pm** CBeebies Bedtime Stories

CBeebies F'view 202 **F'sat** 608 **Sky** 608 **Virgin** 702

CBBC 201

7.00am Shaun the Sheep **7.05** Sketchy Comedy **7.10** Danger Mouse **7.25** Dennis & Gnasher Unleashed! **7.35** Boy Girl Dog Cat Mouse Cheese **7.45 *New.*** Newsround **7.55** Ninja Express **8.05** Odd Squad **8.20** Oswaldo **8.30** OOglies Funsize **8.40** Pokémon: XY **9.00** Grizzy and the Lemmings **9.30** Total Dramarama **10.15 FILM** Shaun the Sheep Movie ★★★★ Animated comedy adventure from Aardman (W) **11.30** Blue Peter **12 noon** The Next Step **12.20pm** Grizzy and the Lemmings **12.30** Dragons: The Nine Realms **1.15** Total Dramarama **2.05** Still So Awkward **2.35** Malory Towers **3.00** So Awkward **3.30** The Dumping Ground **3.55 *New.*** Blue Peter Challenges **4.00** Bro's in Control **4.15** Taffy **4.25** Pokémon Horizons **4.45** The Deep **5.05** Dragons: Riders of Berk **5.30** Total Dramarama **5.50** Grizzy and the Lemmings **6.10 *New.*** Total Drama Island: Reboot **6.35–7.00pm** Summer Camp Island

CBBC F'view 201 **F'sat** 607 **Sky** 607 **Virgin** 701

ITV Kids

Streamed on ITVX Kids, plus on ITV2 6am–9.00 and on ITVBe 9am to 12 noon

ITV2

6.00am Craig of the Creek **6.15** DC Super Hero Girls **6.25** Teen Titans Go! **6.50** Looney Tunes Cartoons **7.05** Dodo **7.30–9.00am** Chill Out, Scooby-Doo!: Shaggy and Scooby encounter the abominable snowman

ITVBe

9.00am Chloe's Closet **9.15** Lily's Driftwood Bay **9.25** Mumfie **9.35** The Hive **9.45** Claude **10.00** Oddbods **10.10** Happy the Hoglet **10.20** The Sound Collector **10.25** Sooty **10.40** Pingu in the City **10.50** Bob the Builder **11.20** Teletubbies Let's Go **11.30** Bugs Bunny Builders **11.45** Momolu & Friends **11.55–12 noon** Athleticus

FILMS

Film4 14

11.00am Mr Popper's Penguins ★★★ Ruthless developer Jim Carrey's strange inheritance helps him to rediscover what's important in life in this lively comedy. (2011, PG) (S) (AD)

12.50pm How to Train Your Dragon ★★★★ A teenage Viking befriends a dragon in this constantly amusing animated adventure with stunning fantasy visuals. Jay Baruchel, Gerard Butler (2010, PG) (S) (AD)

2.45 Baby's Day Out ★★★ Cosy take on *Home Alone* in which a baby wreaks havoc on the best-laid plans of three bungling kidnappers. Joe Mantegna, Lara Flynn Boyle (1994, PG) (S)

4.40 Percy Jackson & the Lightning Thief ★★★ Entertaining fantasy about a modern-day teenager who learns he's the son of a Greek god. Logan Lerman (2010, PG) (S) (AD)

7.05pm Skyscraper ★★★ Exciting action adventure in which Dwayne Johnson attempts to save his family from a towering inferno. (2018, 12) (S) (AD)

9.00 The Running Man ★★★ A cop framed for murder is forced to take part in a deadly TV game show in this action-packed sci-fi thriller. Arnold Schwarzenegger (1987, 18) (S) (AD)

11.00 Predator ★★★★ Tense sci-fi action thriller in which an elite military force is hunted by an alien. Arnold Schwarzenegger (1987, 15) (S) (AD)

1.10–3.15am Morgan ★★★ Anya Taylor-Joy leads a fine cast in this brutal sci-fi thriller. Kate Mara (2016, 15) (S) (AD)

Film4 Freeview 14 **Freesat** 300 **Sky** 313 **Virgin** 428 **+1 F'view** 47 **F'sat** 301 **Sky** 314 **Virgin** 430

Talking Pictures TV 82

6.00am Climb Up the Wall Music and variety from 1960. (S) **7.20 Ambush in Leopard Street** ★★ Modest heist movie in which a jewel thief comes out of retirement. James Kenney, Michael Brennan (1962, PG) (S) **8.30 Runaround** Children's game show. **9.00 Saturday Morning Pictures** Classic serials, plus *Cup Fever* (1965). (S) **12 noon Hawkeye & the Last of the Mohicans** TV period drama. (S) **12.30pm Colonel March of Scotland Yard** TV thriller starring Boris Karloff. (S) **1.00 Invasion** ★★ Endearingly daffy British alien-invasion oddity. Edward Judd, Yoko Tani (1965, PG) **2.40 Biscuit Time** Documentary. **3.00 Fireball XL5** TV puppet sci-fi. **3.35 Things to Come** ★★★★ Classic British sci-fi with awesome sets and magnificent design. **Review, right.** Raymond Massey (1936, PG) (S) **5.25 The People That Time Forgot** ★★ Watchable but hardly exciting sequel to *The Land That Time Forgot*. Patrick Wayne (1977, U) **7.20pm Dixon of Dock Green** TV police drama with Jack Warner. (S) **8.00 Maigret** TV detective series. (S) **9.00 The Edgar Wallace Mystery Theatre** TV crime drama. (S) **10.10 The Ebb-Tide** TV historical adventure starring Robbie Coltrane. **12.05am Underworld USA** ★★★★ A man seeks revenge for the killing of his father in this striking crime drama. Cliff Robertson (1961, 12) (S) **2.00 The Sailor Who Fell from Grace with the Sea** ★★★ Ambitious British adaptation of a novel by Yukio Mishima, with Sarah Miles as a widow whose son joins a bizarre secret society. Kris Kristofferson (1976, 18) (S) **4.10–6.00am Finders Keepers** ★ Dismal musical romp in which Cliff Richard and the Shadows discover an atomic bomb. (1966, U) (S)

Talking Pictures TV Freeview 82 **Freesat** 306 **Sky** 328 **Virgin** 445

ALL PROGRAMMES ON THE ABOVE CHANNELS ARE REPEATS UNLESS OTHERWISE STATED

RT TRAVEL Travel like a superstar – but at a fraction of the price! radiotimes.com/travelfeb24

Great Movies 34

9.00am Betrayed by Lies ★★ Is her husband unfaithful? Amy Nuttall, Daniel Lapaine (2018) **10.50 Cradles for Cash ★★** Baby-kidnap drama. Adrienne Frantz, Christy Carlson Romano (2019) **12.40pm Bad Stepmother ★★** She wants their inheritance. (2018) **2.35 Robin Hood: Prince of Thieves ★★★★** Colourful and entertaining adventure. Kevin Costner, Mary Elizabeth Mastrantonio, Alan Rickman (1991, PG) **5.35pm The Horse Whisperer ★★★** Robert Redford plays a cowboy with the gift of curing traumatised horses. (1998, PG) **9.00 In the Line of Fire ★★★★** An ageing Secret Service agent is taunted by a would-be assassin in this slick thriller. Clint Eastwood (1993, 15) **11.40 Basic ★★** Misfiring military thriller with John Travolta as a DEA agent investigating the killings of some US Army Rangers. (2003, 15) **1.55am Disturbing the Peace ★** Neo-western thriller with Guy Pearce. (2020, 15) **4.00–5.40am If Looks Could Kill ★★** Enjoyably trashy sociopath thriller. Summer Spiro (2016)

Great Movies
Freeview 34 **Sky** 321 **Virgin** 425
+1 Freeview 61 (*limited* 10pm-5am) **Sky** 322

Great Action 42

8.00am Wild West Chronicles **10.00 Once upon a Texas Train ★★★** TV-movie western with Willie Nelson. (1988, U) **11.50** Wild West Chronicles **12.50pm Coroner Creek ★★** Randolph Scott wants revenge. (1948, U) **2.40 Gunmen from Laredo ★★** Robert Knapp is framed for murder. (1958, U) **4.05 Massacre Canyon ★★** The Apache want those rifles. Phil Carey, Audrey Totter (1954, U) **5.30 The Texas Rangers ★★★** A former outlaw is after his old gang. George Montgomery (1951) **7.05pm Vera Cruz ★★★★** Two American Civil War veterans become guns for hire in this exciting western. Gary Cooper (1954, PG) **9.00 The Keeper ★** Lame action thriller with Steven Seagal as a bodyguard. Liezl Carstens (2009, 15) **10.55 Stash House ★★★** Shock-filled home-invasion thriller in which a couple discover a drug hoard in their house. Dolph Lundgren (2012, 15) **1.00am Cell ★★★** stylish if overly enigmatic sci-fi horror. John Cusack (2014, 15) **3.05** Operation Barbarossa **3.55–5.00am** The Blitz on London

Great Action Freeview 42 *(limited)* **Sky** 323 **Virgin** 426 **+1 Sky** 324

Great Romance 52

8.00am Blueprint to the Heart ★★ Romance with star chemistry. Laura Mitchell (2019) **10.00 The Secret Sauce ★★** Sparks fly at a BBQ competition. (2021) **12 noon Hint of Love ★★** Two chefs clash. (2020) **2.00pm Season for Love ★★** A competition brings chefs back together. Autumn Reeser (2018) **4.00 Love on the Menu ★★** Nicely played foodie love story. Autumn Reeser (2019) **6.00pm Seasoned with Love ★★** A budding TV chef lends her skills to a small-town inn. Julia Benson (2021) **8.00 A Slice of Chicago Romance ★★** The owners of rival pizza places are forced to unite against a new competitor. Megan Elizabeth Barker (2021) **10.00 Love's Sweet Recipe ★★** Love blooms between a chef and her best friend. Megan Hutchings (2021) **12.05am Love's Complicated ★★** A woman in a dilemma. Holly Marie Combs (2016) **2.00** Highway to Heaven **3.10–5.00am Love in Design ★★** Two exes have to work together. Danica McKellar, Andrew Walker, Alvina August (2018)

Great Romance
Freeview 52 **Sky** 319 **Virgin** 424
+1 F'view 63 (*limited* 10pm-5am) **Sky** 320

Sky Premiere

6.15am Sky Cinema Preview **7.15 Jesus Revolution ★★** Polished true-life drama. Joel Courtney, Jonathan Roumie, Kelsey Grammer (2023, 12) **9.30** As 10.50pm **11.20 The Bricklayer ★★** Aaron Eckart is a deadly craftsman. Nina Dobrev (2023) **1.20pm** As 8pm **4.10 Transformers: Rise of the Beasts ★★** Noisy sci-fi action adventure. Anthony Ramos, Dominique Fishback (2023, 12) **6.20pm Hypnotic ★★★** Mind-bending pulp sci-fi with Ben Affleck as a cop. (2023, 15) **8.00 Mission: Impossible – Dead Reckoning Part One ★★★★★** High-octane thriller with plenty of action. **Review p33.** Tom Cruise (2023, 12) **10.50 P Dangerous Waters ★★** Ludicrous thriller about a yachting holiday that goes wrong, featuring Ray Liotta in his final role. (2023, 15) **12.45am Desperation Road ★★** Moody but overwrought small-town thriller. Garrett Hedlund, Willa Fitzgerald (2023, 18) **2.50 Insidious: the Red Door ★★** A father and son suffer haunting visions. Patrick Wilson (2023, 15) **4.55 57 Seconds ★★** Nicely twisty sci-fi thriller. Josh Hutcherson, Morgan Freeman (2023)

Sky Premiere Sky 301 **Virgin** 401
EE 501/**HD** 515 **+1 Sky** 312

Legend 41

7.00am World's Most Unexplained **8.00 Ransom ★** Hijack drama starring Sean Connery. (1975, PG) **10.00** Walker, Texas Ranger: five episodes **3.00pm Against a Crooked Sky ★★** Richard Boone is on the trail of kidnapping natives. Henry Wilcoxon (1975, U) **4.50 The Devil-Ship Pirates ★★★** Action-packed Hammer swashbuckler. Christopher Lee (1964, PG) **6.35pm At the Earth's Core ★★** Chintzy version of the Edgar Rice Burroughs fantasy. Doug McClure (1976, PG) **8.25 The Twilight Zone** TV sci-fi. **9.00 No Mercy ★★★** Watchable thriller with a slick performance from Richard Gere as a Chicago cop who travels to Louisiana to avenge the death of his partner. (1986, 18) **11.05 Fortress ★★** Familiar Bruce Willis thriller, in which his ex-CIA agent must fight his way out of a hi-tech bunker. Chad Michael Murray (2021, 15) **1.00am Forget Everything and Run ★★** Post-apocalypse zombie survival horror. Marci Miller (2020, 15) **3.00–4.30am Western World ★** A US Marshal discovers corruption in a Wyoming town. Greg Steele (2017, 12)

Legend F'view 41 **F'sat** 137 **Sky** 148 **Virgin** 149

Legend Xtra 69

6.00am Atlantic Rim 2 ★ Equally messy sequel to *Pacific Rim* mockbuster *Attack from Beneath*. Steve Richard Harris (2017, 15) **8.00 Moby Dick ★★** Watchable low-budget update of the whaling classic. Barry Bostwick, Renée O'Connor (2010, 12) **10.00 The Day the Earth Stopped ★** Giant robots land on Earth in this sci-fi mockbuster. C Thomas Howell, Judd Nelson (2009, 15) **12 noon Icetastrophe ★★** Gimmicky disaster movie with a touch of *A Christmas Carol* about it. Victor Webster, Jennifer Spence (2014) **2.00pm Coward of the County ★★** Sincere but unconvincing wartime pacifist drama. Kenny Rogers, Fredric Lehne (1981) **4.00pm Andromeda** Five episodes of the TV sci-fi series. **9.00 Extreme Prejudice ★★★** Two friends end up on opposite sides of the law in this tough action thriller. Nick Nolte, Powers Boothe (1987, 18) **11.05 The Butterfly Room ★★** Genre veteran Barbara Steele guards a creepy secret in her apartment in this eerie chiller. (2012, 15) **1.00–3.00am** As 9pm

Legend Xtra F'view 69 **F'sat** 138 **Sky** 317 **Virgin** 171 **+1 F'sat** 139 **Sky** 318 **Virgin** 371

FILM REVIEWS

FILM OF THE DAY

P Moonfall ★★★ *9.20-11.55pm* **C4** 12

SCI-FI Director Roland Emmerich knows a thing or two about disaster movies, having previously cooked up alien-invasion saga *Independence Day* and the eco-meltdown movie *The Day after Tomorrow*. This falls into the same category of cinematic catastrophe, as Halle Berry's Nasa executive, Patrick Wilson's ex-astronaut and John Bradley's physics nerd blast off into the stratosphere to stop the Moon from crashing into the Earth. So far, so *Armageddon*, but Emmerich's blockbuster doesn't take itself too seriously and delivers a decent helping of cheese amid the carnage. **JAMES MOTTRAM** (US/Chi/UK/Can 2022, violence, swearing, drug abuse, HD)

The Legend of Zorro ★★★
12.50-3.20pm **C4** PG

SWASHBUCKLER Antonio Banderas and Catherine Zeta-Jones return for this sequel to 1998's *The Mask of Zorro*. The couple are now married parents, but Zorro is finding it hard to give up the mask, and his refusal to prioritise his family causes a domestic crisis. The movie is a lot of fun, but some may feel there's a bit too much slapstick. **SLOAN FREER** (US 2005, edited for language, violence, HD)

Escape to Athena ★★
1.30-3.30pm **BBC2** PG

WAR Producer Lew Grade assembled a high-calibre cast for this PoW movie, but the result is still underwhelming. Roger Moore stars as a Wehrmacht officer overseeing the inmates of a prison camp on a Greek island, with David Niven, Claudia Cardinale, Elliott Gould and Sonny Bono among the all-star support. **TONY SLOMAN** (UK 1979, edited for content, HD)

Things to Come ★★★★
3.35-5.25pm
Talking Pictures TV PG

SCI-FI New to Talking Pictures TV, this elaborate filming of HG Wells's prophetic novel spans almost 100 years, from 1940 to 2036. It begins during a world war and goes through plague and a technological revolution, ending with everyone living in a huge Art Deco underground city. An air of over-theatricality aside, this antique vision of the future is hugely ambitious. **ALAN JONES** (UK 1936, BW)

Indiana Jones and the Temple of Doom ★★★★ *6.40-9.00pm* **E4** 12

ADVENTURE Director Steven Spielberg continued his homage to the cliffhanger serials of his youth with this follow-up to *Raiders of the Lost Ark*. It's a stirring yarn in which Harrison Ford's hero searches for a mystical stone to save an Indian village from a dastardly cult. It's a trifle overblown, but there are some great action set pieces. *Indiana Jones and the Last Crusade* is showing tomorrow. **AJ** (US 1984, edited for violence, HD)

P Full Time ★★★★
9.00-10.25pm **BBC4** 12

DRAMA This French movie follows single mum Julie (Laure Calamy) as she tries to find a new job while working long shifts as a supervising chambermaid. Writer-director Eric Gravel keeps the camera moving to reflect the punishing pace of modern urban life, and the action is enveloping and exhausting. Calamy plays Julie with dignity, bringing humanity to her daily grind. **DAVID PARKINSON** (Fr 2021, swearing, HD)

Eastern Promises ★★★★
11.55pm-1.30am **BBC1** *(starts 1.10am in Scotland)* 18

THRILLER Director David Cronenberg's gangster movie stars Naomi Watts as a midwife who stumbles across an underworld of people-smuggling among London's Russian population. Viggo Mortensen is excellent as a Mob driver and Armin Mueller-Stahl is threatening as the gang's leader. **ADAM SMITH** (UK/Can/US 2007, violence, swearing, a sex scene, nudity, HD)

The Girl on the Train ★★★
11.55pm-1.50am **C4** 15

MYSTERY Emily Blunt gives a compelling performance in this formulaic adaptation of Paula Hawkins's hit novel. She plays an alcoholic commuter who obsesses about her ex (Justin Theroux) and his new wife (Rebecca Ferguson) while trying to find out what happened to their neighbour after she goes missing. **STELLA PAPAMICHAEL** (US 2016, violence, swearing, sex scenes, nudity, HD)

Quadrophenia ★★★★
12.20-2.15am **BBC2** 18

DRAMA The Who's musical tribute to mods and rockers in 1960s England is a near-perfect amalgamation of cinematic story and rousing pop. Director Franc Roddam depicts the era with scenes of pill-popping, scooter rave-ups and seaside battles in Brighton, as seen through the eyes of parka-clad Jimmy (Phil Daniels). **AJ** (UK 1979, violence, swearing, sex scenes, drug abuse, HD)

Sky Cinema picks

The Pirates! In an Adventure with Scientists! ★★★★ *5.45-7.20pm*
Sky Animation
Rousing Aardman romp. (2012, U)
Sky 305; Virgin 412; BT 500/514

Don't Breathe ★★★★ *8.00-9.35pm*
Sky Cinema Sci-Fi/Horror
Home-invasion horror. (2016, 15)
Sky 311; Virgin 411; BT 511/525

Inception ★★★★ *10.10pm-12.40am* ***Sky British Icons***
Mind-bending thriller. (2010, 12)
Sky 304; Virgin 404; BT 504/518

Films to stream from p32
Netflix, Amazon, Disney+ and more

U - suitable for all; PG Parental Guidance - for general viewing, but some scenes may be unsuitable for young or sensitive children; 12,15,18 - for viewers of these ages and over.

Sky Showcase

Ted 2 *9.20pm* Ted and John need to get some legal advice

6.00am Trolls: Trollstopia (AD) **6.25** Abominable and the Invisible City (AD) **7.15** Silly Pets (AD) **7.30** The Brilliant World of Tom Gates (AD) **8.00** Orangutan Jungle School **10.00** ***New*** Saturday Social **11.30 LIVE** Women's Super League Football: Arsenal v Manchester United (kick-off 12.30pm) **3.00pm** ***New*** Soccer Saturday **5.00** Truthseekers

6.00pm Secrets in the Ice *Ep 6 Series 3.* A discovery off the east coast of Canada may be connected to a tragic event.

7.00 Landscape Artist of the Year *Ep 6 Series 9.* The final heat comes from Hever Castle where eight artists and a host of wildcards hope to claim a semi-final spot. (AD)

7.55 The Simpsons Homer attempts to become a new man.

8.25 Rob and Romesh vs Formula One *Ep 1 Series 6.* Rob Beckett and Romesh Ranganathan enter the world of Formula One.

9.20 Ted 2 ★★★ Comedy sequel starring Mark Wahlberg and featuring the voice of Seth MacFarlane. (W)

11.30 Ted *3/8.* Ted and John plan to take revenge on a bully. (AD)

12.15am An Idiot Abroad **1.15–6.00am** The Office US

Sky Showcase **Sky** 106 **Virgin** 109 **EE** 340/HD 355 **+1** **Sky** 206

Sky Sci-Fi

6.00am Most Haunted **8.00** Home Shopping **11.00** Stargate SG-1 **4.00pm** Star Trek: Voyager

6.00pm Star Trek: Voyager *7/26 Series 2.* Kes's attraction to Paris drives Neelix mad with jealousy – and he is not altogether happy about going on a mission in search of food with his rival. **7.00** *8/26.* Captain Janeway is haunted by recurring images from an unpleasant experience. **8.00** *9/26.* Chakotay encounters the inhabitants of a distant moon who bear an uncanny resemblance to his own tribe.

9.00 Grimm *4/22 Series 3.* Nick encounters a mysterious race of aquatic creatures that have been dragging people to a watery grave. **10.00** *5/22.* Nick and Hank battle a Wesen who has become a vigilante carrying out deadly punishments for human criminals. **11.00** *6/22.* A priest is murdered by a boy he is performing an exorcism on, and Nick tries to prove the youngster is a Wesen. **12 midnight** *7/22.* Hank and Nick encounter an urban legend, while Prince Viktor arrives in Europe to bring those responsible for the demise of his cousin to justice. **1.00am** *8/22.* Nick, Hank and Wu search for two missing teenagers, and realise they have been taken by an evil spirit of Christmas. **2.00** Stargate SG-1: double bill **4.00–6.00am** Most Haunted

Sky Sci-Fi **Sky** 139 (140 Scotland) **Virgin** 122 **EE** 348/HD 363 **+1** **Virgin** 229

Sky Atlantic

Game of Thrones *7.45pm* Jaime celebrates at Riverrun

6.00am Richard E Grant's Hotel Secrets (AD) **8.00** The Sopranos: five episodes **1.50pm** The Wire

5.20pm The Wire *12/12 Series 2* Agent Fitzhugh suspects a leak within the FBI, and Omar decides to take revenge on Stringer. **6.35** *1/12 Series 3.* The Barksdale crew are looking for new places to sell their drugs after the notorious Franklin Terrace towers are demolished in urban reform.

7.45 Game of Thrones *10/10 Series 6.* As Cersei awaits judgement, Walder Frey and Jaime celebrate at Riverrun. Meanwhile winter finally arrives. **9.00** *1/7 Series 7.* Jon organises the North's defences, Arya reminds the Freys that the North remembers and the Night King journeys south. **10.10** *2/7.* Daenerys receives an unexpected visitor, while Jon faces resistance and Tyrion plans the conquest of Westeros. **11.15** *3/7.* Jon and Daenerys finally meet, Sansa receives an unexpected visitor and Sam is confronted for his actions. **12.25am** *4/7.* Daenerys launches a surprise attack on the Lannister army. Arya reaches Winterfell. (AD)

1.25 Band of Brothers **2.35** Lovecraft Country (AD) **3.45** In Treatment **4.15–6.00am** Richard E Grant's Hotel Secrets (AD)

Sky Atlantic **Sky** 108 (109 Wales) **EE** 342/HD 357 **+1** **Sky** 208 (209 Wales)

Sky Witness

6.00am Bondi Rescue **6.30** Motorway Patrol (AD) **8.30** Border Patrol **11.00** UK Border Force (AD) **12 noon** Customs UK: customs officers at Bristol catch passengers carrying 87kg of tobacco **1.00pm** Caught Red Handed: double bill **2.30** Caught on Dashcam

3.30pm Nothing to Declare Nine editions of the fly-on-the-wall documentary accessing the world of national security at Australia's biggest airports as customs and immigration officers tackle criminals.

8.00 Caught on Dashcam Road disasters captured on video by drivers' dashboard cameras.

9.00 FBI *9/22 Series 5.* The abduction of a young woman leads the team back to a cold case from 18 years ago. (AD) **10.00** *10/22.* The team jumps into action when JOC analyst Kelly Moran is taken hostage. (AD)

11.00 Fire Country *4/22 Series 1* After a building collapses, the team coordinates a search and rescue mission. Meanwhile, Sharon must make a difficult decision.

12 midnight The Rookie: the team frantically search for Officer Chen after her abduction (AD) **1.00am** The Good Doctor: Dr Shaun Murphy must learn to work with Dr Jared Kalu again **2.00** For Life: Aaron defends a man caught up in a witness tampering case (AD) **3.00–6.00am** Nothing to Declare

Sky Witness **Sky** 107 **Virgin** 110 **EE** 341/HD 356 **+1** **Sky** 207 **Virgin** 310

Sky Max

A League of Their Own: European Road Trip *9.00pm*

6.00am Supergirl **11.00** Grimm: four episodes of the fantasy crime drama **3.00pm** Hawaii Five-0

6.00pm Tom Cruise: Impossible Missions The most memorable stunts from the film franchise, including the Langley Heist and Plane Hang. (AD)

7.00 Flintoff: Lord of the Fries *6/6 Series 1.* The duo end their adventure in Lancashire. (AD)

8.00 Rob and Romesh vs Formula One *Ep 1 Series 6.* Rob Beckett and Romesh Ranganathan enter Formula One, with Mercedes team principal Toto Wolff.

9.00 A League of Their Own: European Road Trip *1/6 Series 2* Jamie Redknapp and Andrew Flintoff go cliff-diving in Ibiza. (AD)

10.00 Fantasy Football League *3/8 Series 3.* Tony Adams is one of the celebrity managers joining hosts Elis James and Matt Lucas.

10.35 From *6/10. Series 1.* Boyd's plan to head off into the forest provokes an unusual response. (AD)

11.30 Ted *3/8.* Ted and John plan to take revenge on a bully. (AD)

12.15am An Idiot Abroad **1.10** Road Wars **2.00** Magnum P.I. **3.00** There's Something about Movies (AD) **4.00–6.00am** Sun, Sea and A&E: double bill (AD)

Sky Max **Sky** 113 (114 Wales) **Virgin** 111 **EE** 346/HD 361

Sky Replay

7.00am Dragons: Rescue Riders **9.05** Four Weddings (AD) **11.00** Stargate Atlantis **4.00pm** MacGyver: five episodes. Angus and the team uncover a corrupt CIA agent and a massive counterfeiting ring **5.00** An ex-Navy SEAL goes to elaborate ends to kidnap a billionaire's son **6.00** Angus is taken hostage during a bank robbery in Puerto Rico **7.00** Angus and Riley are attacked by a group of masked men **8.00** Angus tries to tell Matty he is quitting the Phoenix Foundation **9.00** Fantasy Football League: Tony Adams is one of the celebrity managers joining hosts Elis James and Matt Lucas **9.35** Magnum P.I.: Thomas and Higgins help an Amish teenager search for his runaway sister **10.35** A League of Their Own Road Trip: Loch Ness to London: back-to-back episodes (AD) **3.10–6.00am** Four Weddings (AD)

Sky Replay **Sky** 152 **Virgin** 156

Sky Crime

6.00am Highway Cops **7.00** Highway Patrol **11.00** Caught Red Handed **1.00pm** How I Caught the Killer (AD) **2.00** World's Most Evil Killers **4.00** Britain's Most Evil Killers **6.00** Forensics: Catching the Killer (AD) **7.00** Killer in My Village **8.00** Britain's Most Evil Killers: a Welsh serial killer known as "the Wildman" **9.00** World's Most Evil Killers: a landlady who murdered her tenants **10.00** Forensics: Catching the Killer (AD) **11.00** The Jane Doe Murders **12.40am** World's Most Evil Killers (AD) **1.35** The Green River Killer: World's Most Evil Killers (AD) **2.30** How I Caught the Killer **3.30** Murdered at First Sight (AD) **4.30** Brit Cops: Law and Disorder **5.30–6.00am** Motorway Patrol

Sky Crime **Sky** 122 (123 Scotland) **Virgin** 121 **EE** 349/HD 364 **+1** **Sky** 222 (223 Scot) **Virgin** 321

Gold

Murder, They Hope *9.00pm* Shocked: Terry and Gemma

7.00am Hi-de-Hi! **7.45** My Hero **8.20** Hi-de-Hi! **9.00** Citizen Khan (AD) **10.20** Only Fools and Horses: twelve back-to-back episodes (AD)

6.20pm Only Fools and Horses Del encounters an old flame from 20 years previously, and Rodney experiences the joys of dating. **7.00** The Trotters attend Grandad's funeral and meet a certain long-lost seafaring uncle. **7.40** Uncle Albert falls into the pub cellar, but turns his injury into a profit-making opportunity – eagerly egged on by Del. **8.20** Rodney aspires to be a pop star and decides to take on the role of the drumless drummer in Mental Mickey's band. (AD)

9.00 Murder, They Hope Gemma and Terry go under cover at a therapy retreat to probe mysterious death threats. (AD) **10.00** Gemma and Terry must solve the murder of a wedding guest before they say "I do". (AD)

11.00 Live at the Apollo Sarah Millican presents stand-up comedy from London's Hammersmith Apollo, introducing sets by Tom Allen and Arj Barker.

12 midnight Only Fools and Horses (AD) **1.20am** Murder, They Hope (AD) **2.30** Live at the Apollo **3.20–4.00am** Marley's Ghosts (AD)

Gold **Sky** 110 (111 Wales) **Virgin** 124 **EE** 344/HD 359 **+1** **Sky** 210 (211 Wales) **Virgin** 324

Sky Comedy

8.00am The Conners **10.30** Ballers (AD) **1.30pm** Curb Your Enthusiasm **4.00** Will & Grace: five episodes (AD) **6.30pm** The Office US: five episodes. Dwight and Michael kidnap a pizza delivery boy **7.00** Michael asks his employees for a loan **7.30** Dwight pines over Angela **8.00** The Scranton branch is asked to take part in an advert **8.30** Karen tries to lure Stanley away from the Scranton branch **9.00** Curb Your Enthusiasm: triple bill. Susie plans a surprise party for Jeff **9.45** Larry attempts to capitalise on a friend's unexpected death **10.30** A top actor shadows Larry as preparation for an upcoming role **11.15** ***New.*** The Tonight Show Starring Jimmy Fallon **12.15am** Sort Of **1.15** Whitmer Thomas: the Golden One **2.25** Ballers (AD) **3.40–5.00am** House of Lies

Sky Comedy **Sky** 114 (115 Wales) **Virgin** 112 **EE** 347/HD 362

Comedy Central

8.00am Most Ridiculous **9.00** Blockbusters **10.00** Friends (AD) **3.00pm FILM** Robin Hood: Men in Tights ★★ Goofy comedy starring Cary Elwes **5.05** Friends (AD) **9.00 FILM** Role Models ★★★★ Comedy starring Paul Rudd and Seann William Scott. Following a driving accident, energy-drink salesmen Danny and Wheeler receive a sentence with a difference: 150 hours of community service caring for difficult children. **Review page 77.** **11.00 FILM** Richard Pryor: Live on the Sunset Strip ★★★ Stand-up from the Hollywood Palladium **12.45am** Reno 911! **1.15** Impractical Jokers **1.45** South Park **4.00** Beavis and Butt-Head **4.10–5.00am** Blockbusters

Comedy Central **Sky** 112 (113 Wales) **Virgin** 132 **EE** 345/HD 360 **+1** **Sky** 212 (213 Wales) **Virgin** 332

Alibi

Inspector George Gently *6.00pm* Bacchus resigns

7.10am Murdoch Mysteries **10.00** Hudson & Rex: four back-to-back episodes (AD) **2.00pm** Father Brown: four episodes (AD)

6.00pm Inspector George Gently *1/4 Series 6.* Bacchus has lost his confidence, so Gently tries to help his sergeant by getting him to investigate the death of a man in custody. (AD)

8.00 Shakespeare and Hathaway: Private Investigators *6/10 Series 1.* Frank and Lu investigate death threats made against a former soap star who is about to stage her return to the limelight. Guest-starring Morgana Robinson and Ramon Tikaram. (AD)

9.00 Death in Paradise *5/8 Series 2.* Camille's best friend collapses during a night of music and cocktails on a boat, prompting the team to question the tourists and workers on board. (AD)

10.00 Father Brown *1/10 Series 8* A mysterious saboteur tries to stop Kembleford winning the Three Counties choir competition. (AD) **11.00** *2/10.* The sleuthing priest investigates the mysterious death of a beekeeper. Guest-starring Nigel Planer. (AD)

12 midnight Inspector George Gently (AD) **2.00–4.00am** Murdoch Mysteries: double bill

Alibi **Sky** 109 (110 Wales) **Virgin HD** 114 **EE** 343/HD 358 **+1** **Sky** 209 (210 Wales) **Virgin** 191

Discovery

6.00am Railroad Alaska **12 noon** Naked and Afraid: Castaways **6.00pm** Gold Rush: Parker brings in his last gold from Australia Creek and focuses the team on finishing the Money Pit **7.00** Gold Divers: Chris finds himself stranded on the ice and Shawn hits a mysterious dry spell **8.00** Salvage Hunters: Drew Pritchard visits an Elizabethan mansion and a brewery **9.00** Naked and Afraid: Castaways: a water migration tests Na'im, Kerra and Justin's raft, and a mysterious fever puts their challenge at risk **10.00** The Dino Hunters: the Harris-Bolans have finally found evidence of a Cerotopsian skull **11.00** Mysteries at the Museum: Don Wildman investigates a mysterious curse on actor Rudolph Valentino **12 midnight** Mystery at Blind Frog Ranch **4.00–5.00am** How It's Made

Discovery **Sky** 125 (126 Scotland) **Virgin** 177 **EE** 320/HD 325 **+1** **Sky** 225 (226 Scot) **Virgin** 377

Discovery History

6.00am Shed and Buried **9.00** Combat Dealers: Reloaded **12 noon** Salvage Hunters **3.00pm** Shed and Buried **6.00** Combat Dealers: two editions. Bruce Crompton blows up a van with Second World War rifle grenades, then travels from Plymouth to Illinois by buying and selling some German hardware **8.00** HMS Ark Royal: double bill. The aircraft carrier is bound for Nova Scotia, then the crew prepares for the Royal Canadian Navy's centenary celebrations (AD) **10.00** Expedition Unknown: Josh heads to the Kingdom of Kush **11.00** Scandals of Ancient Egypt: problems that plagued the ancient civilisation **12 midnight** Combat Dealers **3.00–5.00am** Salvage Hunters

Discovery History **Sky** 177 **Virgin** 181 **+1** **Sky** 277 **Virgin** 381

ALL PROGRAMMES ON THE ABOVE CHANNELS ARE REPEATS UNLESS OTHERWISE STATED

RadioTimes PUZZLES **RT PUZZLES** Subscribe to **radiotimespuzzles.com** for access to hundreds of brainteasers

Sky Documentaries

Pete Doherty: Stranger in My Own Skin *9.00pm*

6.00am Discovering: James Stewart (AD) **7.00** Discovering: Katharine Hepburn (AD) **8.00** The Directors **9.00** Black Art: in the Absence of Light (AD) **10.45** My Icon: Maggie Alphonsi (AD) **11.00** OJ: Made in America **1.00pm FILM** JFK Revisited: through the Looking Glass ★★★★ Oliver Stone re-examines new evidence about the 1963 Kennedy assassination (AD) (W) **3.15** I Am Johnny Cash (AD) **5.00 FILM** Hitsville: the Making of Motown ★★★ Music documentary (W)

7.00pm The Beatles: Eight Days a Week – the Touring Years ★★★★ Music documentary from director Ron Howard that focuses on the Fab Four's years as a live band. (AD) (W)

9.00 Pete Doherty: Stranger in My Own Skin RT Documentary about the musician and Libertines co-frontman, filmed over the course of ten years and charting his fight to overcome his demons and fight addiction. **See page 40.**

11.00 Cobain: Montage of Heck ★★★★ Documentary about Kurt Cobain, who took his own life at the age of 27 at the height of his success with band Nirvana. (W)

1.30am Brazil 2002 **3.15** Yusuf Hawkins: Storm Over Brooklyn (AD) **5.05–6.00am** The Directors

Sky Documentaries **Sky** 121 (122 Scotland) **Virgin** 188 **EE** 352/**HD** 367

Nat Geographic

8.00am Food Factory USA **9.00** Europe from Above (AD) **11.00** Megafactories **1.00pm** Titanic: 25 Years Later with James Cameron (AD) **2.00** Titanic: Case Closed **4.00** Drain the Titanic **5.00** Titanic: the Final Secret **6.00** Air Crash Investigation: triple bill. A collision between two planes at 14,000ft **7.00** A plane crash during the last days of the Vietnam War **8.00** The forced landing at sea of a plane flying from Italy to Tunisia in 2005 **9.00** ***New.*** Genius: MLK/X: double bill. Coretta must call upon her strength, then Martin and his allies march on Washington **11.00** Inside Sydney Airport (AD) **12 midnight** Rewind the 90s **1.00am** Banged Up Abroad **2.00** Abandoned **2.55** Food Factory **3.45** Bid and Destroy **4.35–5.00am** Secrets of the Zoo: Keeper Tales

Nat Geographic **Sky** 129 (130 Scotland) **Virgin** 183 **+1** **Sky** 229 (230 Scot) **Virgin** 383

Sky History

6.00am American Pickers **7.00** Pawn Stars **9.00** Auction Kings **11.00** World's Greatest Treasure Mysteries **2.00pm** Digging Up Britain's Past **4.00** HMS Invincible: Digging Up Britain's Past **5.00** Truthseekers **6.00pm** Secrets in the Ice: bizarre ice formations in the Antarctic Ocean are investigated **7.00** Air Crash: Disasters Uncovered: double bill. An investigation into the cause of the crash of an Alaskan Airlines jet in 2000, then a plane runs out of fuel in mid-air after a leak **9.00** The Phenomenon: a credible examination of global cover-ups involving UFOs **11.10** Auction Kings **1.00am** World's Greatest Treasure Mysteries **4.00** Truthseekers **5.00–6.00am** Secrets in the Ice

Sky History **Sky** 123 (124 Scotland) **Virgin** 131 **EE** 353/**HD** 368 **+1** **Sky** 223 (224 Scot) **Virgin** 331

Sky Nature

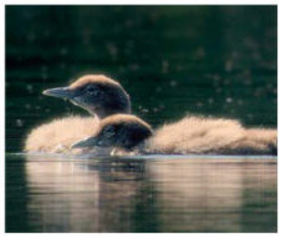

Loons: a Cry from the Mist *7.00pm* The Canadian birds

6.00am Africa's Wild Horizons **7.00** Arabian Inferno **12 noon** Deep in the Heart: Texan wildlife **1.00pm** My Best Friend's an Animal **2.00** Africa's Hunters: four editions

6.00pm Africa's Hunters A hyena goes in search of a new clan, a challenge that will require all its strength, intelligence and cunning.

7.00 Loons: a Cry from the Mist A year in the life of Canada's common loon, examining the perils impacting its population.

8.00 Planet Shark The hunting abilities of a whitetip reef shark and a pelagic thresher shark. (AD)

9.00 Attack and Defend The ongoing battle between predators and prey, beginning with a look at how predators have evolved formidable means of surviving. (AD) **9.30** The keen eyesight and razor-sharp talons that help birds of prey to successfully hunt. (AD)

10.00 Extreme Animals: One Wild Day A look at how animals adapt to the extremes of the desert. **11.00** How Africa's animals survive every day on the grassy plains, including a hot and bothered hippo. **12 midnight** Extreme Animals: One Wild Day (AD) **1.00am** Weird, Wild and Wonderful **2.00** Deep Dive Australia: the country's marine life **3.00–6.00am** Great Blue Wild

Sky Nature **Sky** 124 (125 Scotland) **Virgin** 189 **EE** 354/**HD** 369

Eden

9.00am Forbidden History (AD) **6.00pm** Forbidden History: six further editions. Jamie Theakston talks to author Joy Hancox about London's alchemic roots **7.00** Looking at the lost city of Petra in Jordan **8.00** A dramatic world-wide search for the Holy Grail **9.00** Jamie Theakston explores the possibility that Jesus was married with children, and that his bloodline lives on today **10.00** Investigating reports that large skeletons have been discovered in a cave in Sardinia, suggesting giants once roamed Earth **11.00** Travelling to Jerusalem in search of Solomon's Temple, investigating whether it is possible its riches lie under the city (AD) **12 midnight** ***New.*** Anthony Bourdain: Parts Unknown **1.00am** Forbidden History (AD) **5.30–6.00am** David Attenborough's Natural Curiosities (AD)

Eden **Sky** 166 **Virgin** **HD** 176 **+1** **Sky** 266 **Virgin** 376

Animal Planet

8.00am Animal Cribs **9.00** Crikey! It's the Irwins **10.00** Dogs 101 **11.00** Alaska: Homestead Rescue **12 noon** Animal Cribs **1.00pm** Crikey! It's the Irwins **2.00** Lair of the Killer Crocs **3.00** Monster Croc Invasion (AD) **4.00** Pit Bulls and Parolees **5.00** Alaska: Homestead Rescue **6.00** Insane Pools: off the Deep End **7.00** How Do Animals Do That?: double bill. How cats can detect an imminent earthquake, then why elephants have trunks **8.00** Guardians of Rescue **9.00** Animal Cops Houston (AD) **10.00** Alaskan Bush People **11.00** I Was Prey (AD) **1.00am** Alaskan Bush People **2.00** Pit Bulls and Parolees **3.00** Alaska: Homestead Rescue **4.00–5.00am** Insane Pools: off the Deep End

Animal Planet **Sky** 162 (178 NI) **Virgin** 178 **+1** **Sky** 262 (278 NI) **Virgin** 378

SPORT

Sky Main Event

Sky 401 **Virgin** 511/**HD** 501 **EE** 419/**HD** 439

6.00am Sky Sports News **10.30 LIVE Ladies European Tour Golf** The third round of the Aramco Saudi Ladies International. **11.30 LIVE Women's Super League Football** Arsenal v Manchester Utd (kick-off **12.30**). **3.00pm LIVE WTA Tennis** The final of the Qatar Open from Doha. **5.00 LIVE Premier League Football** Manchester City v Chelsea (kick-off **5.30**). **8.30 LIVE PGA Tour Golf** Day three of the Genesis Invitational. **12 midnight** Sky Sports News **1.00am LIVE NRL** New Zealand Warriors v Wests Tigers, the Pre-Season Challenge match. **3.00–6.00am** Sky Sports News

Sky Football

Sky 403 **Virgin** 513/**HD** 503 **EE** 421/**HD** 441

6.00am EFL Highlights **6.15** Classic Play-Off Finals **9.15** Best Goals **9.45** EFL Highlights **10.00** Saturday Social **11.30** Africa Cup of Nations: the final **12 noon LIVE Championship Football** Plymouth Argyle v Leeds United (kick-off **12.30**). **3.00pm** Soccer Saturday **5.00** Championship Highlights **5.20 LIVE German Football** RB Leipzig v Borussia Mönchengladbach (kick-off **5.30**). **7.30** Women's Super League Football **9.30** Championship Football **11.30** Women's Super League Football **12 midnight** EFL Greatest Games (AD) **1.00am** Championship Season Review (AD) **2.00** Best Goals (AD) **2.30** EFL Trophy Football (AD) **3.00–6.00am** Championship Highlights

Sky Golf

Sky 405 **Virgin** 515/**HD** 505 **EE** 423/**HD** 443

6.00am PGA Tour **9.00** European Challenge Tour **9.30** PGA Tour Golf **10.30 LIVE Ladies European Tour Golf** The third round of the Aramco Saudi Ladies International. **2.30pm** PGA Learning Centre **3.00 LIVE PGA Tour Golf** Day three of the Genesis Invitational. **12 midnight** US Open Films **1.00am** School of Golf (AD) **2.00** PGA Tour **5.00–6.00am** School of Golf (AD)

Sky Arena

Sky 412 **Virgin** 518/**HD** 508 **EE** 427/**HD** 447

6.00am Super League (AD) **6.55 LIVE NRL** Parramatta Eels v Canberra Raiders, Pre-Season Challenge (kick-off **6.55**); **9.00** South Sydney Rabbitohs v St George Illawarra Dragons, the Pre-Season Challenge (ko **9.05**). **11.00** Super League: highlights **5.25pm LIVE Super League** Catalans Dragons v Warrington Wolves (kick-off **5.30**). **7.30** Super League **10.05** British Basketball League **12.30am** Super League **1.00 LIVE NRL** New Zealand Warriors v Wests Tigers. **3.00–6.00am** Super League

Eurosport 1

Sky 413 **Virgin** 521 **EE** **HD** 412

6.00am Snooker **8.00** Cycling **10.30** Snooker 147s **10.45** Snooker **12.45pm LIVE Snooker** The Welsh Open, the first semi-final from Venue Cymru, Llandudno. **4.30** Discovery Golf **5.00** Cycling **6.00** Snooker: Welsh Open **6.45 LIVE Snooker** The Welsh Open, the second semi-final. **10.30** Snooker **12 midnight** Alpine Skiing **2.00am** Snooker **4.00–6.00am** Alpine Skiing

Super League *5.25pm* ***Sky Action*** Castleford Tigers' tireless skipper Paul McShane

Sky Premier League

Sky 402 **Virgin** 512/**HD** 502 **EE** 420/**HD** 440

6.00am Premier League **9.30** The Fantasy Show **10.00** Saturday Social **11.30 LIVE Women's Super League Football** Arsenal v Manchester Utd (kick-off **12.30**). **3.00pm** Soccer Saturday **5.00 LIVE Premier League Football** Manchester City v Chelsea (kick-off **5.30**). **8.30** Game of the Day **10.30** Premier League Highlights **3.00–6.00am** Classic Premier League Football

Sky Cricket

Sky 404 **Virgin** 514/**HD** 504 **EE** 422/**HD** 442

6.00am–6.00am Classic World Cup Cricket: a day of memorable matches

Sky Action

Sky 408 **Virgin** 517/**HD** 507 **EE** 426/**HD** 446

6.00am Super Bowl LVIII Highlights **7.00** Super League **9.45** NFL Bitesize **10.30 LIVE Superleague Netball** The Season Opener in Nottingham. **4.00pm** Unbeatable **4.30** Boxing **5.25 LIVE Super League** Castleford Tigers v Wigan Warriors from the Jungle (kick-off **5.30**). **7.30** Super League **7.45** NFL Bitesize **8.00** Boxing **10.00** NFL Bitesize **11.00** Darts **3.00–6.00am** Boxing

Sky Tennis

Sky 407 **Virgin** 537/**HD** 520 **EE** 425/**HD** 445

2.30pm LIVE WTA Tennis The final of the Qatar Open from Doha. **5.00–11.00 LIVE ATP Tennis** The ABN AMRO Open semi-final; **8.30** The IEB+ Argentina Open.

Sky Sports Mix

Sky 416 **Virgin** 510 **EE** 429/**HD** 449

10.30am–7.45pm LIVE Superleague Netball Five games from the Season Opener event. **9.00–11.00 LIVE Basketball** Oklahoma Sooners v Kansas Jayhawks (tip-off **9.00**).

Eurosport 2

Sky 414 **Virgin** 522 **EE** **HD** 413

6.45am LIVE Ski Jumping World Cup from Sapporo, Japan. **8.45** Discovery Golf **9.15 LIVE Alpine Skiing** World Cup in Switzerland and Norway. **12.30pm LIVE Biathlon** World Championships. More at 3.15pm. **2.30** Winter Sports **2.45** Cycling **3.15 LIVE Biathlon** Men's relay. **5.15** Alpine Skiing **7.05** Cycling **10.00** Alpine Skiing **12 midnight** Olympics **12.20am LIVE Ski Jumping** World Cup from Sapporo, Japan. **3.45** Alpine Skiing **4.00–6.00am** Snooker

TNT Sports 1

Sky 410 **Virgin** 527 **EE** 408/**HD** 430

6.00am LIVE Australian Football A-League Women. **8.00** Premier League Football **8.45 LIVE Australian Football** Melbourne City v Victory, men's. **10.45** Around the Block (AD) **11.00 LIVE Premier League Football** Brentford v Liverpool (kick-off **12.30pm**). **3.00pm LIVE Premiership Rugby Cup** Gloucester Rugby v Exeter Chiefs (kick-off **3.05**). **5.15 LIVE Italian Football** Hellas Verona v Juventus in Serie A. **7.00** Champions League Football **7.30 LIVE Italian Football** Atalanta v Sassuolo (kick-off **7.45**). **9.45** Crouchy and Cole **10.00 LIVE Pro League Hockey** Argentina v Belgium, men's match. **12 midnight** World Rally **12.30am LIVE Pro League Hockey** Argentina v Belgium, the women's match (push-back **12.30**). **2.30** Test Cricket Highlights **3.30–6.00am LIVE Test Cricket** India v England, day four of the third Test. Continues until 12 noon.

TNT Sports 2

Sky 411 **Virgin** 528 **EE** 409/**HD** 431

6.00am LIVE Test Cricket India v England, continued coverage. **12 noon** Wrestling: WWE **1.45pm** French Football **2.45** Xtra Time **3.15** Crouchy and Cole **3.30** Cricket Reload **4.00** Test Cricket Highlights **5.00 LIVE National League Football** Aldershot Town v Altrincham (kick-off **5.30**). **7.45 LIVE French Football** Nantes v Paris Saint-Germain. **10.00** National League Football (AD) **10.30** French Football **11.30** Test Cricket Highlights **12.30am** UFC **1.00–7.00am LIVE UFC** 298.

TNT Sports 3

Sky 417 **Virgin** 529 **EE** 410/**HD** 432

6.00am World Rally **6.30 LIVE World Rally** Day three of Rally Sweden. Continues 7.15am. **7.15** TNT Sports Reload (AD) **7.30 LIVE World Rally** Sweden. **8.30** The Fantasy Show **9.00 LIVE World Rally** Sweden. **10.00** Premier League Football **10.45 LIVE Australian Football** Perth Glory v Brisbane Roar, men's. **12.45pm** Cricket Reload **1.00 LIVE World Rally** Sweden. **1.45** TNT Sports Reload (AD) **2.00 LIVE World Rally** Sweden. **3.00** NBA Action (AD) **3.30 LIVE World Rally** Sweden. **4.30** Football **5.00** Test Cricket **6.00 LIVE World Rally** Sweden. **7.15** Test Cricket Highlights **8.15** Football **9.00** Europa League Football **10.00** World Rally **10.30** NBA **1.00am LIVE NBA** All-Star Saturday Night in Indianapolis. **4.00** Classic French Football **4.30–6.00am** Pool: Ultimate Pool

TNT Sports 4

Sky 421 **Virgin** 530 **EE** 411/**HD** 434

6.00am LIVE Test Cricket Australia v South Africa, day three of the women's Test from Perth. **11.00** Cricket Reload **11.15** Italian Football **1.15pm** Joe Cole Meets **1.45 LIVE International T20 Cricket** Sri Lanka v Afghanistan. **5.30** NBA **9.00** Wrestling **10.30** Premiership Rugby Cup **12 midnight** Italian Football **1.00am** Test Cricket **3.00–6.00am LIVE Test Cricket** Australia v South Africa, women's Test, day four. Continues until 11am.

RadioTimes PUZZLES RT PUZZLES FREE access for RadioTimes magazine subscribers – radiotimespuzzles.com

Sunday

TENNANT'S SUPER David Tennant is on hosting duties at London's Royal Festival Hall. Below: *Oppenheimer*, *Poor Things* and *Barbie* are among the talked-about contenders

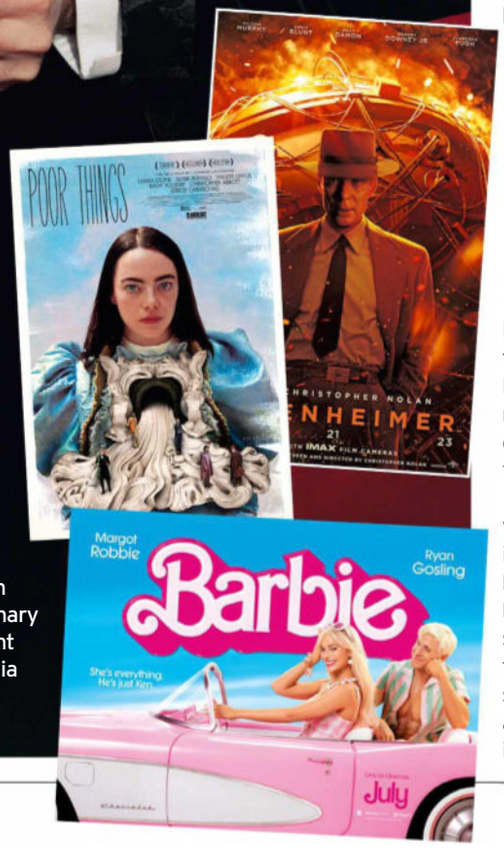

AWARDS
The Bafta Film Awards

7.00pm ***BBC1*** *Catch up via iPlayer*

David Tennant is your host for the 77th Baftas, coming to you for the first time from London's Royal Festival Hall. Bomb-father biopic *Oppenheimer* leads the contenders with a baker's dozen of nominations, among them British director Christopher Nolan and Irish star Cillian Murphy. Twisted Frankenstein fairy tale *Poor Things* is also well represented, including a nod for outstanding British film, despite having a Greek director, an American starring cast (led by Emma Stone) and being shot in Hungary. With only five nominations, *Barbie* may trail the likes of *Killers of the Flower Moon* and *The Zone of Interest* (which have nine apiece), but it's probably the one film everyone actually watched last year, having topped the British and worldwide box office.

As for musical entertainment, Sophie Ellis-Bextor is set to perform her rejuvenated hit *Murder on the Dancefloor*, memorably featured in *Saltburn* (let's just hope star of the film Barry Keoghan remains fully clothed for that bit). As is customary with these things, there's a bit of a delay between the live event and the TV broadcast, so be sure to switch off your social media news alerts if you want to enjoy all the night's surprises.

JAMIE HEALY

See feature: page 12

FOOD
Raymond Blanc's Royal Kitchen Gardens

11.30am ***ITV1*** *Catch up via ITVX*

NEW SERIES

Perhaps inspired by his kitchen garden at Le Manoir aux Quat'Saisons, which is renowned for its organic produce, chef Raymond Blanc explores the horticultural heritage of some regal versions, starting with Hampton Court Palace.

Raymond is passionate about the subject, enthusing about the leeks, green beans, basil and fruit grown there. There is, inevitably, cooking: against a verdant backdrop and with birds twittering, he makes a delicious-looking blackcurrant parfait and – in a nod to Tudor feasts – a roast leg of lamb with salsa verde. *Bon appétit*, as he says. **JANE RACKHAM**

TRAVEL
World's Most Dangerous Roads

8.00pm ***Dave*** *Catch up: UKTV Play*

"Who made getting out of your comfort zone a thing?" wonders stand-up Angela Barnes as she and fellow comedian Rhod Gilbert drive a perilous Italian Alps route. These are scary roads, but it's Barnes's lack of spatial awareness that makes the charity swear jar fill up. "At this rate it could be bigger than Band Aid," jokes Gilbert.

Gilbert is in remission from neck and head cancer, which he talks about with such brutal frankness that it puts the whole adrenaline-charged, potentially life-threatening challenge of driving mountain roads into perspective. **JR**

DRAMA
Death in Paradise

9.00pm ***BBC1*** *Catch up via iPlayer*

We're told that the future is digital, but one person not making a name for himself online is Neville (Ralf Little), who ought to win a prize for the world's most boring blog. His latest entry? Eco-friendly mosquito repellent sprays. Someone should commit a murder purely to keep his fingers away from that keyboard.

Luckily for us (though not for the victim), there is another death to investigate – this week's casualty being a foodie-turned-hotelier who's been poisoned. But why did he succumb when those who'd prepped the meals ate the same dishes and survived? Naturally, all the chefs appear suspicious – and, honestly, if cooks could kill... **DAVID BROWN**

ALSO ON TODAY

Countryfile
6.00pm ***BBC1***
Presenters Joe Crowley and Anita Rani travel to the Colesbourne estate in the Cotswolds to see some snowdrops.

The Great Pottery Throw Down
7.45pm ***C4***
Guest judge Ashraf Hanna (right) is flanked by regulars Siobhán McSweeney and Rich Miller.

Who Wants to be a Millionaire?
8.00pm ***ITV1***
Jeremy Clarkson quizzes more hopeful contestants pursuing the life-changing jackpot.

DRAMA

Trigger Point *9.00pm* ***ITV1***

Full series available via ITVX

What's missing for me from this second series of *Trigger Point* is a sense of panic. Obviously, Lana must remain stony faced, but why hasn't social media lost its collective mind? Why aren't we seeing rolling news reports? How come the public is still going about its daily business?

It does feel kind of incredible, given that a cabinet minister has now been blown up. And at one point in this fourth episode, it doesn't even seem as though people are fighting for space at a meeting of the bomb disposal officers. Wouldn't the Home Secretary or PM be muscling in on these briefings? Maybe we'd cry cliché if all this were to happen but, currently, there is a slight lack of believability. **DB**

TRAVEL

Into the Congo with Ben Fogle

9.00pm ***Channel 5*** *Catch up: My5*

NEW SERIES

Channel 5 have again pulled their favourite trick of hitting pause on a series mid-season. Presumably *Ben Fogle's New Lives in the Wild* will pop back onto Tuesday nights at some point, but in the meantime, all is not lost...

This new series finds the most English of adventurers plunged into the most exotic of locations, like a very polite Indiana Jones. Or should that be Bruce Parry? Episode one brings back memories of the brilliant BBC series *Tribe*, as Ben ventures deep into the jungle to hang out with the semi-nomadic Mbendjele BaYaka people. The welcome he gets from them is magical. **GARY ROSE**

DRAMA

The Dry

10.15pm ***ITV1*** *Catch up via ITVX*

Shiv (Roisin Gallagher) might be in Alcoholics Anonymous, but what the Sheridan family need is a different type of AA: Affairs Anonymous. Just how many illicit romances can this lot manage? We've got dad Tom (Ciaran Hinds) having it away with his acupuncturist, sister Caroline (Siobhan Cullen) taking things a step further with her workplace crush and now even Shiv looks to be heading down the same path. This lot need to find some different hobbies.

While moving back home was meant to improve her life, so far it's all but had the opposite effect. Shiv reckons that maybe calling a family meeting to get all their grievances out in the open will help. Or maybe... not. **FRANCES TAYLOR**

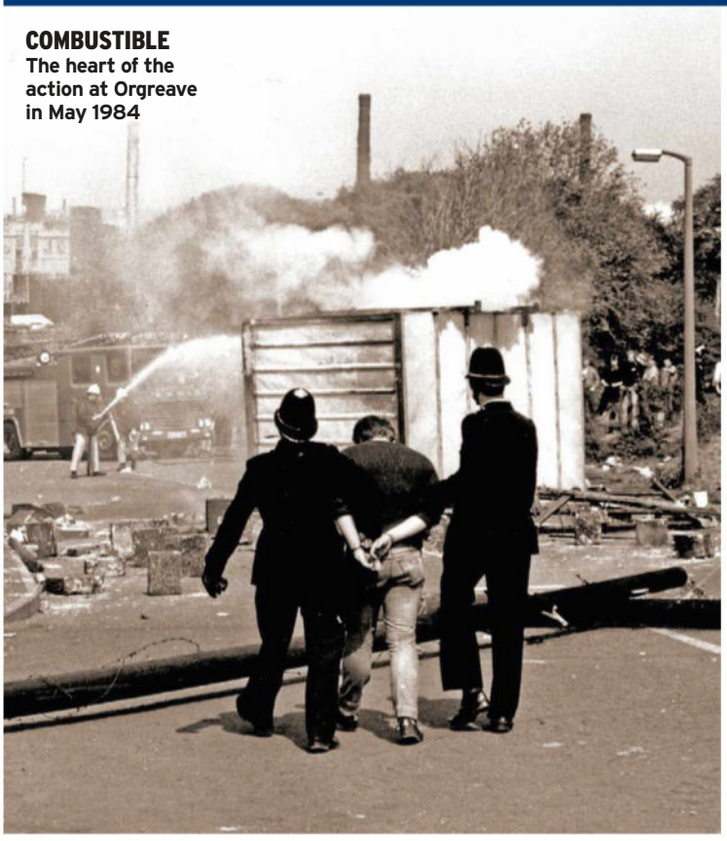

COMBUSTIBLE
The heart of the action at Orgreave in May 1984

DOCUMENTARY

Miners' Strike: a Frontline Story

9.00pm (Fri 9.00pm Wales) ***BBC2***
Catch up via iPlayer

This assessment of the 1984 strike is just as good as the recent C4 series but compresses the story into one feature-length programme. It is built around over a dozen interviews with those who had experience with picket lines (on both sides), in soup kitchens and in one case, on a police horse charging miners at Orgreave.

One picket recalls putting on accents to avoid arrest at roadblocks and how, to start with at least, picketing was enjoyable – "guaranteed fun and games". A policeman talks about the joys of being on double pay and how colleagues would jokingly thank Arthur Scargill as they bought a new car or washing machine.

But the overriding feeling is again one of waste and division, of mining communities pitted against the state and each other. **DAVID BUTCHER**

Ian McMillan's viewpoint: page 11

LIVE SPORT

Football: Premier League
Luton v Manchester United
4pm (k/o 4.30pm)
Sky Sports Main Event/ Premier League
Luton have been among the goals lately, largely thanks to gifted midfield creative Ross Barkley.

Sheffield Utd v Brighton
1pm (k/o 2pm)
Sky Sports Premier League, *2pm* ***Main Event***
The Blades have been enduring a tough season.

Cricket: Men's Test Series
India v England
3.30am (Sun am) ***TNT Sports 1***
Day four in Rajkot.

FILM OF THE DAY

P Benediction ★★★★ 12
11.00pm (Monday 11.50pm in N Ireland) ***BBC2***
The final feature from film-maker Terence Davies is a finely drawn biopic of poet Siegfried Sassoon (played beautifully by both Jack Lowden, above, and Peter Capaldi) that examines war, romance, sexuality and religion with masterful depth. (2021)

FILM REVIEWS page 57

© BAFTA/CHARLIE CLIFT, 2024; SHUTTERSTOCK; GETTY

DAYTIME

BBC1

6.00am Breakfast Luxmy Gopal, Roger Johnson. (S) (HD)

7.30 Match of the Day Shown yesterday 10.30pm (S) (HD)

9.00 Sunday with Laura Kuenssberg Interviews. (S) (HD)

10.00 Sunday Morning Live Topical debate. (S) (HD)

11.00 Dating, Halal Style: Love, Faith and Me A Muslim convert tries to find love within her new faith. (R) (S) (HD)

BBC SPORT ONLINE 11.30–4.00pm Athletics The UK Indoor Championships in Birmingham, at bbc.co.uk/sport

11.45 Homes under the Hammer Properties in Crewe, Cumbria and Staffordshire. (R) (S) (HD)

12.15pm Bargain Hunt From Kent. (R) (S) (HD)

1.00 BBC News Weather for the Week Ahead (S) (HD)

1.15 Songs of Praise Claire McCollum meets Christians caring for the environment. (S) (HD)

1.55 Escape to the Country Alistair Appleton shows off his home county of West Sussex. (R) (S) (HD)

2.55–4.30 Coco ★★★★★ Animated adventure featuring the voices of Anthony Gonzalez and Gael García Bernal. On iPlayer for 30 days. **Review p57.** Directors Lee Unkrich and Adrian Molina (2017, PG) (S) (AD) (W) (HD)

BBC2

6.35am Countryfile A visit to Ashdown Forest in East Sussex. Shown last Sunday BBC1 Signed rpt Monday 1.05am (S) (HD)

BBC RED BUTTON 7.15–10.00 Marathon The Seville Marathon, taking place along the streets of the Spanish city

7.30 Breakfast Luxmy Gopal, Roger Johnson. (S) (HD)

9.00 Life in a Cottage Garden with Carol Klein The horticulturist receives her first beehive. (R) (S) (AD) (HD)

9.30 Saturday Kitchen Best Bites Highlights. (S) (HD)

11.00 Young MasterChef The semi-final. (R) (S) (AD) (HD)

12 noon Jesus Christ Superstar ★★★ Rock-opera style film version of Andrew Lloyd Webber and Tim Rice's stage musical, starring Ted Neeley. On iPlayer for 30 days. **Review page 57.** Director Norman Jewison (1973, PG) (S) (W) (HD) Also showing Thursday 8pm BBC4

BBC RED BUTTON 1.00–4.30 Snooker Coverage of the Welsh Open from Venue Cymru in Llandudno

BBC SPORT ONLINE 1.00–5.00 Darts The World Seniors Championships from Purfleet, at bbc.co.uk/sport

1.40pm Fiddler on the Roof ★★★★ Musical comedy drama starring Topol and Norma Crane. On iPlayer for 30 days. Director Norman Jewison (1971, U) (S) (W) (HD) Also showing Thursday 10.05pm BBC4

4.35–5.15 Flog It! From Manchester. (R) (S) (HD)

ITV1

6.00am James Martin's American Adventure The chef samples the flavours of New York. (R) (S) (AD) (HD)

6.30 James Martin's Spanish Adventure James explores Madrid. Signed repeat Tuesday 5.05am (R) (S) (AD) (HD)

7.30 James Martin's Saturday Morning The chef meets singer Tony Hadley. Shown yesterday 9.30am (S) (HD)

9.25 ITV News (S) (HD)

9.30 Love Your Weekend with Alan Titchmarsh With Caroline Quentin and Torvill and Dean. (S) (HD)

11.30 *New series.* Raymond Blanc's Royal Kitchen Gardens *1/10.* The chef pays a visit to Hampton Court Palace. **See page 50.** Signed rpt 3am (S) (AD) (HD)

12.30pm Love Your Garden In Shropshire, the team transform a garden for a former nurse. (R) (S) (AD) (HD)

1.00 ITV News Weather; Regional Weather (S) (HD)

1.10 Midsomer Murders *Series 18.* **Saints and Sinners** Barnaby and Nelson investigate when the leader of an archaeological dig is killed. (R) (S) (AD) (HD)

3.05–5.00 Bruce Almighty ★★★ Comedy fantasy starring Jim Carrey and Jennifer Aniston. **Review page 57.** Director Tom Shadyac (2003, 12) (S) (AD) (W) (HD)

Channel 4

6.15am Cheers Triple bill of the sitcom. (R) (S) (HD)

7.40 Everybody Loves Raymond (R) (S) (AD) (HD)

8.30 The Simpsons Double bill. (R) (S) (AD)

9.30 Sunday Brunch With guests Jamie Laing, Sophie Habboo, Dizzee Rascal, Tim Key, Tameka Empson, KT Tunstall, and music from Crowded House. (S) (HD)

12.30pm The Simpsons Four episodes. (R) (S) (AD)

2.25–4.25 Tooth Fairy ★★★ Fantasy comedy starring Dwayne Johnson and Ashley Judd. Available to stream for 7 days **Review page 57.** Director Michael Lembeck (2009, PG) (S) (AD) (W) (HD)

BBC1

The Bafta Film Awards *7.00pm* All the right movies: David Tennant is the host for this year's ceremony

4.30pm Frozen Planet II

***5/6.* Frozen Lands.** On the icy tundra, an Arctic fox roams in search of lemmings that are hidden deep down. Meanwhile, in the far east of Russia, an Amur leopard prowls the forest in the hope of finding carrion to feed on. The whole series is on iPlayer. Producer Jane Atkins; Series producer Elizabeth White (R) (S) (AD) (HD)

5.30 BBC News Regional News; Weather (S) (HD)

6.00 Countryfile

Joe Crowley and Anita Rani visit the Colesbourne estate in the Cotswolds, where the gardens are home to millions of snowdrops. Anita meets the latest in a long line of specialists whose family brought some of the first bulbs back into the country, and Joe looks at how they provide vital food and nourishment for winter wildlife. Includes **Weather for the Week Ahead**. Series producer Gavin Ahern; Series editor Mark Beech (S) (HD)

7.00 The Bafta Film Awards

RT At London's Royal Festival Hall, David Tennant presents the annual ceremony celebrating the year's finest movie moments and performances. Christopher Nolan's biographical drama *Oppenheimer* leads the nominations with a total of 13, followed by Victorian-era drama *Poor Things* with 11, and Martin Scorsese's *Killers of the Flower Moon* and wartime drama *The Zone of Interest* with nine each. The night will also feature a *Saltburn*-inspired performance of *Murder on the Dancefloor* from Sophie Ellis-Bextor, and a look back at the year in film. **See page 50.** Director Tony Grech-Smith; Producer Sophie Huda (S) (HD)

See feature: page 12

9.00 Death in Paradise

RT ***3/8*** *Series 13.* A famous chef is poisoned at the grand opening of his latest hotel, during a cooking competition in which various hopefuls compete for a senior position in the kitchen. Neville and the team are left puzzled when they realise that the victim didn't consume anything different to the other contestants that day, so how was the poison administered? A box set of previous series is on iPlayer. **See p50.**

DI Neville Parker **Ralf Little**
Commissioner Selwyn Patterson **Don Warrington**
DS Naomi Thomas **Shantol Jackson**
Officer Marlon Pryce **Tahj Miles**
Officer Darlene Curtis **Ginny Holder**
Catherine Bordey **Elizabeth Bourgine**
Stanley Drake **Gordon Kennedy**
Andrina Harper Patterson **Genesis Lynea**
Tristan Clayborn **Michael Fenton Stevens**
Lucky Clayborn **Kate Robbins**
Celeste Duvall **Yasmin Mwanza**
Dionne Bertrand **Shvorne Marks**
Writer Katerina Watson; Producer Joanna Hanley
Director Angie de Chastelai Smith (S) (AD) (HD)

10.00 BBC News Regional News; Weather (S) (HD)

10.30 Match of the Day 2

Mark Chapman reviews the day's Premier League action, featuring Sheffield United v Brighton & Hove Albion and Luton Town v Manchester United. Producer Ian Finch; Editor Jamie Gavin (S) (HD)

11.30 The Women's Football Show

Highlights of the latest matches in the WSL, including Arsenal v Manchester United, Tottenham Hotspur v Aston Villa and Chelsea v Manchester City. Producer Ali Wood; Executive producer Anna Thompson (S) (HD)

12.20am In the Loop ★★★★ Political comedy based on the BBC TV sitcom *The Thick of It*. With war in the Middle East seemingly on the cards, junior minister Simon Foster incurs the wrath of the prime minister's cynical director of communications Malcolm Tucker when his comment that conflict is "unforeseeable" is picked up by the US antiwar lobby. On iPlayer for 30 days. **Review page 57.**

Malcolm Tucker **Peter Capaldi**
Simon Foster **Tom Hollander**
General Miller **James Gandolfini**
Paul Michaelson **Steve Coogan**
Judy Molloy **Gina McKee**
Toby **Chris Addison**
Director Armando Iannucci (2009, 15) (S) (AD) (W) (HD)

2.00 Weather for the Week Ahead (S) (HD)
2.05–6.00am BBC News (S) (HD)

BBC1 Freeview 1/HD 101 **Freesat** 101 **Sky** 101 **Virgin** 101

BBC2

Miners' Strike: a Frontline Story *9.00pm* Dave Nixon looks back on his time as a flying picket

5.15pm Ski Sunday

7/7. Ed Leigh and Chemmy Alcott present action from the women's downhill in Crans-Montana, Switzerland, and the men's downhill in Kvitfjell, Norway. Plus a look at the work of the charity Snow Camp and an interview with USA snowboarder Kimmy Fasani. Series producer Tom Butt; Editor Dave Horwell (S) (HD)

6.00 Wilderness with Simon Reeve

4/4. The Kalahari Desert is one of the last great unspoiled African wildernesses. The adventurer begins his final journey in a small village in Namibia. Director Chris Mitchell; Executive producer Sam Bagnall Shown last Sunday (S) (AD) (HD)

7.00 Antiques Roadshow

Fiona Bruce presents the show from Powis Castle, where treasures include a Scottish landscape bought for £20 and a ventriloquist's dummy. Producer Matthew Cotton; Series producer Debbie Martin (R) (S) (HD)

BBC RED BUTTON 7.00–10.00 Snooker Live coverage of the Welsh Open from Venue Cymru in Llandudno

BBC SPORT ONLINE 7.00–11.00 Darts The World Seniors Championships from Purfleet, at bbc.co.uk/sport

8.00 Inside the Factory

9/10 *Series 8.* **Sofas.** Gregg Wallace finds out how the HSL factory in West Yorkshire manufactures more than 5,000 sofas every year. He follows the production of one of their bestselling items, from the delivery of the plywood for the frame and the sewing together of the cover through to the upholstery department, where the wooden structure becomes a soft, springy sofa. Elsewhere, Cherry Healey discovers how padding is made and Ruth Goodman charts the story of a famous sewing machine. Series producer Michael Rees; Executive producers Sanjay Singhal and Lucy Carter Repeated Friday 7pm (S) (AD) (HD)

9.00 Miners' Strike: a Frontline Story

RT The story of 15 men and women who spent a life-changing 12 months on the frontline of one of the UK's most divisive cases of industrial action, told through powerful archive footage and first-hand testimony. In March 1984, the vast majority of Britain's coal miners came out on strike against pit closures, but not all miners supported taking action. Brothers Andy and Steve Beard recall how they stopped speaking to each other when Andy decided to go back to work. Meanwhile, Bruce Wilson would try to beat the police blockades to go picketing and David Nixon witnessed the death of a young miner. **See page 51.** Director Ben Anthony; Producers Simon Bunney, Scarlett Smithson and Anna Wardell (S) (AD) (HD)

Ian McMillan's viewpoint: page 11

10.30 QI

Cally Beaton, Nish Kumar, Tom Ward and Alan Davies answer questions on UFOs. Shown last Tue (Revised rpt) (S) (HD)

11.00 Benediction ★★★★

P Biographical drama starring Jack Lowden. Young British poet Siegfried Sassoon is decorated for his combat in the First World War. He goes on to enjoy a career at the forefront of the country's literary scene. On iPlayer for 30 days. **Film of the Day: p57.**

Young Siegfried Sassoon **Jack Lowden**
Older Siegfried Sassoon **Peter Capaldi**
Robbie Ross **Simon Russell Beale**
Ivor Novello **Jeremy Irvine**
Stephen Tennant **Calam Lynch**
Hester Gatty **Kate Phillips**
Theresa Thornycroft **Geraldine James**
Older Hester Gatty **Gemma Jones**
Director Terence Davies (2021, 12) (S) (W) (HD)

1.10am The Roads Not Taken ★★ Drama starring Javier Bardem and Elle Fanning. Over a single day in New York, caring daughter Molly tries to sustain a bond with her father, Leo, who has dementia. On iPlayer for 30 days. Director Sally Potter (2020, 15) (S) (W) (HD)

2.30–3.30am Sign Zone Question Time Political debate from Lancaster. Shown last Thursday BBC1 (S) (HD)

BBC2 Freeview 2/HD 102 **Freesat** 102 **Sky** 102 **Virgin** 102

ITV1 3

Trigger Point *9.00pm* Lana and Danny are forced to put their lives on the line to foil the latest threat

5.00pm Wheel of Fortune
6/8. Graham Norton hosts the game show as three players try their luck on the giant wheel.
Shown yesterday 6.20pm Signed rpt Friday 3am (S) (AD) (HD)

6.00 ITV News
Weather; Regional News and Weather (S) (HD)

6.25 Dancing on Ice
6/9. Stephen Mulhern and Holly Willoughby present as the remaining celebrities and their partners perform routines to songs that mean something special to them, and celebrate the 40th anniversary of Torvill and Dean's *Bolero,* which won gold at the 1984 Winter Olympics.
Series Director Julia Knowles; Series producers Richard Berkshire and Clare Cubberley (S) (HD)

8.00 Who Wants to Be a Millionaire?
3/4. Jeremy Clarkson asks the questions as six contestants try to climb the money ladder in pursuit of the magic million. Will their final answer earn them the seven-figure jackpot?
Director Richard Valentine; Executive producers Kerri Reid, Kieran Doherty and Matthew Worthy (S) (HD)

9.00 Trigger Point
RT ***4/6*** *Series 2.* Lana is forced to put her life on the line as the bombers continue their campaign with a shocking attack. Intelligence leads the Expo team to a wedding at the home of unscrupulous financier Webster King. Could he be the terrorists' next target? **See page 51.**

Lana Washington	**Vicky McClure**	Tim	**Dan Whitlam**
Jeff Washington	**Kevin Eldon**	Mac	**Dino Kelly**
DS Helen Morgan	**Natalie Simpson**	DI Amar Batra	**Maanuv Thiara**
Sonya Reeves	**Kerry Godliman**	Cmdr John Francis	**Julian Ovenden**
Hass	**Nabil Elouahabi**	Alex	**Tomiwa Edun**
Hope	**Bethan Cullinane**	Inspector Pierce	**Jarren Dalmeda**
Val	**Tamzin Griffin**	Danny	**Eric Shango**
Hugo	**Os Leanse**	Webster King	**Oliver Senton**

Writer Amanda Duke; Producer Mat Chaplin
Director Jon East (S) (AD) (HD)

10.00 ITV News
Weather; Regional Weather (S) (HD)

10.15 The Dry
RT ***5/8.*** Shiv faces growing animosity after the disastrous family meeting, while Ant makes a disturbing find and confronts her about it. The series is available as a box set on ITVX. **See p51.**

Shiv Sheridan	**Roisin Gallagher**	Ant Sheridan	**Adam Richardson**
Tom Sheridan	**Ciarán Hinds**	Jack	**Moe Dunford**
Bernie Sheridan	**Pom Boyd**	Rory	**Eoin Duffy**
Caroline Sheridan	**Siobhán Cullen**		

Writer Nancy Harris; Producer Rachael O'Kane
Director Paddy Breathnach First shown on ITVX (S) (AD) (HD)

10.45 Joanna Lumley's Spice Trail Adventure
4/4. The last leg of Joanna's journey takes her by dhow to Zanzibar, the spice island of Africa, before she heads for Jordan, where she visits one of the great wonders of the world, Petra.
Director/Producer Barbie MacLaurin (R) (S) (AD) (HD)

11.40 EFL Highlights
The best action from the weekend matches in the EFL, including Leicester v Middlesbrough.
Shown yesterday 9pm ITV4 and 12.05am ITV1 (S) (HD)

12.55am Home Shopping (HD)
3.00 Raymond Blanc's Royal Kitchen Gardens *1/10* The French chef pays a visit to Hampton Court Palace. **See choice, page 50.** Shown 11.30am (S) (SL) (AD) (HD)
3.55 Unwind A sequence to calm the mind. (S) (HD)
5.10 Karen Carney's Leaders of the Pack A profile of Brazilian footballer Rafaelle Souza. (R) (S) (SL) (HD)
5.35–6.00am Made in Britain The secret recipe of a British kitchen cupboard staple. (R) (S) (SL) (AD) (HD)

ITV1 **Freeview** 3/**HD** 103 **Freesat** 103 **Sky** 103 **Virgin** 103
+1 **Freeview** 35 **Freesat** 112 **Sky** 203 **Virgin** 303

Channel 4 4 / 7 in Wales

The Great Pottery Throw Down *7.45pm* Will the potters make light work of Ashraf Hanna's challenge?

4.25pm Secret Headquarters ★★
Fantasy action adventure. Young Charlie discovers that his often absent father, Jack, is a superhero who boasts an impressive secret stash of weapons and gadgets. Unfortunately, a villainous arms manufacturer has also located this cache and is on his way to claim it for himself. Available to stream for 30 days.

Jack	**Owen Wilson**	Maya	**Momona Tamada**
Charlie	**Walker Scobell**	Berger	**Keith L Williams**
Argon	**Michael Peña**	Lizzie	**Abby James Witherspoon**
Irons	**Jesse Williams**	Lily	**Jessie Mueller**

Directors Henry Joost and Ariel Schulman (2022, 12) (S) (W) (HD)

6.15 Channel 4 News **Sport; Weather** (S) (HD)

6.45 Ancient Egypt by Train with Alice Roberts
2/4. Professor Alice Roberts arrives in Cairo with her copy of *A Thousand Miles up the Nile* by Victorian Egyptologist Amelia Edwards. She follows the author's footsteps to the Great Pyramids and is allowed to climb deep inside to see the tomb and sarcophagus of the pharaoh Khufu. Next Alice travels to Saqqara, where she learns how and why the Pyramids came about.
Director/Producer Jonathan Stow
Repeated Wednesday 7pm 4seven (R) (S) (AD) (HD)
RT TRAVEL Explore ancient Greece on a seven-night holiday, with guided tours of the Parthenon, Olympia and Delphi: p137

7.45 The Great Pottery Throw Down
7/10. It's an illuminating week in the pottery as the remaining hopefuls make modern lighting sculptures using black and white clay, before guest judge Ashraf Hanna sets the surprise second challenge. Whose creations will have the judges beaming with joy, and whose time in the spotlight has come to an end?
Series director Emma Reynolds; Series producer Jennifer Morrison Repeated tomorrow 7.45pm and Tuesday 9pm 4seven and with signing Tuesday 3.45am Channel 4 (S) (AD) (HD)

9.00 Concorde: the Race for Supersonic
1/2. Charting the creation of the airliner, this film explores how the Anglo-French project battled with the Soviet Union and Kennedy's America, who both wanted to be the first supersonic superpower. Here, American and Soviet prototypes are examined, while declassified files expose the Soviet regime's use of espionage in a bid to take the lead in supersonic aviation.
Director Oscar Chan; Producer Rob Davis (R) (S) (AD) (HD)

10.00 Gogglebox
Ep 1. The armchair critics share their candid opinions on the latest small-screen offerings.
Shown last Friday Signed repeat Thursday 11.05pm (S) (AD) (HD)
10.55 In an edition from May 2023, the critics watch the *Eurovision Song Contest*, *Open House: the Great Sex Experiment* and *The Big Celebrity Detox*. More Thursday 10pm. (R) (S) (AD) (HD)

12 midnight Remarkable Places to Eat Fred Sirieix and Dermot O'Leary sample the cuisine of Puglia, including pasta and sea urchins. (R) (S) (AD) (HD)
1.00am Ramsay's Kitchen Nightmares USA Gordon tries to help a high-end bistro in Florida. (R) (S) (SL) (HD)
1.50 Keeping up with the Joneses ★★★
Action comedy starring Jon Hamm, Isla Fisher and Zach Galifianakis. Conventional couple Karen and Jeff Gaffney are fascinated by their mysteriously cool and sophisticated new neighbours. When their curiosity gets the better of them and they start a programme of surveillance, they discover more than they ever could have imagined.
Director Greg Mottola (2016, 12) (S) (W) (HD)
3.35 Come Dine with Me In Perth. (R) (S) (AD) (HD)
5.50–6.10am Kirstie's House of Craft Chris Hollins and Laura Hamilton make paper gift bags. (R) (S) (HD)

Channel 4 **Freeview** 4/**HD** 104 **Freesat** 104 **Sky** 104 **Virgin** 104
+1 **Freeview** 15 **Freesat** 121 **Sky** 204 **Virgin** 304

BBC4 9 / 24 in Scotland

The Fairytale Castles of King Ludwig II *8.00pm* Dan Cruickshank appraises the architecture

7.00pm Attenborough's Paradise Birds
David Attenborough uncovers why he considers birds of paradise to be "the most romantic and glamorous birds in the world". He explores the myths surrounding their discovery 500 years ago, examines some of their extraordinary behaviours and reveals how the evolution of their spectacular appearance has been driven by sex. In Qatar, he visits the largest breeding group of these birds in the world.
Producer Miles Barton; Executive producer Mike Gunton Repeated 12.20am (R) (S) (AD) (HD)

8.00 The Fairytale Castles of King Ludwig II with Dan Cruickshank
Documentary exploring the aesthetic styles associated with Ludwig II of Bavaria, the king who was considered to be handsome and loved by his people. Dan Cruickshank investigates the striking mock-medievalism of Neuschwanstein castle and the complex design of Herrenchiemsee, to assess how they are key to learning more about the enigmatic ruler.
Producer Alexander Leith; Executive producer Basil Comely Repeated 1.20am (R) (S) (HD)

9.00 The River: a Year in the Life of the Tay
Writer and naturalist Helen Macdonald examines life on the River Tay, following the river's course from Ben Lui in the west to Dundee in the east. Along the way she encounters salmon, beavers and the microscopic creatures helping to answer science's biggest questions.
Executive producers Belinda Cherrington and Rory Wheeler Repeated 2.20am (R) (S) (HD)

10.30 The Coal War: Panorama
In an edition originally broadcast in April 1984, at the start of the Miners' Strike, the prospect of closure for collieries across Britain is believed to be pushing moderate areas towards more militant approaches. Arthur Scargill of the National Union of Mineworkers and Ned Smith of the National Coal Board discuss the issues surrounding this wave of industrial action. The programme also looks back to the incidents at Saltley during the miners' strike in early 1972. (R) (S)

11.20 When Coal Was King
Timeshift explores the lost world of coal mining and the extraordinarily rich social and cultural lives of those who worked in what was once Britain's most important industry. It's a story told through a largely forgotten film archive that movingly documents the final years of coal's heyday from the 1940s to the 1980s.
Director/Producer Kate Thomas (R) (S) (HD)

12.20am Attenborough's Paradise Birds Shown 7pm (S) (AD) (HD)
1.20 The Fairytale Castles of King Ludwig II with Dan Cruickshank Shown 8pm (S) (HD)
2.20–3.50am The River: a Year in the Life of the Tay Shown 9pm (S) (HD)

BBC4 **F'view** 9/**HD** 106 **F'sat** 108 **Sky** 116 **Virgin** 108

BBC1 SCOTLAND
11.00am The Sunday Show **11.30–12.15pm** Love, Faith and Me **11.30** Sportscene: Premiership Highlights **12 midnight** The Women's Football Show **12.50am FILM:** In the Loop **2.30** Weather for the Week Ahead **2.35–6.00** News

BBC SCOTLAND
7.00pm The Seven **7.15** Sportscene: Premiership Highlights: St Johnstone v Rangers **7.45** The Adventure Show: a look ahead to the Strathpuffer 24 mountain bike race **8.15** Grand Tours of Scotland's Rivers: Paul Murton explores the River Oykel **8.45** Rewind 1980s: the music, news and TV of 1981 **9.00** Highland Cops: officers try to locate a bushcraft expert **10.00** Still Game **10.30** Jules and Greg's Wild Swim: exploring Mull and Iona **11.00–12 midnight** Seven Days

STV
3.55–5.10am Night Vision

BBC1 WALES
1.00pm Snooker: the Welsh Open final **4.30** Wynne's Welsh 80s **5.00–5.30** SOS: Extreme Rescues

BBC2 WALES
12 noon Nadiya's British Food Adventure **12.30pm** The Hairy Bikers' Asian Adventure **1.00** News; Weather **1.15** Songs of Praise **1.55** Escape to the Country **2.55 FILM:** Coco **4.30–4.35** Planet Earth: an Elephant's Tale **7.00** Snooker: the Welsh Open final **10.00–11.00** Inside the Factory

BBC2 NORTHERN IRELAND
10.30pm Legends of Harper: performances by Colin Harper and his musical collective the Legends of Tomorrow **11.25** Stanley: short film about a grieving man forming a friendship with his grandson **11.45** QI: with Cally Beaton, Nish Kumar, Tom Ward and Alan Davies **12.20am** Inside No 9: a woman gets mixed up in an unforgettable online date **12.50–1.10** Barra on the Foyle: Barra Best travels the Foyle river network

Channel 5 listings are overleaf

SUNDAY Freeview

Channel 5 5

Into the Congo with Ben Fogle
9.00pm Ben meets hunter-gatherers

5.45am Milkshake! See page 56
9.55 SpongeBob SquarePants Mrs Puff finds a use for SpongeBob's driving. (S) (HD)
10.10 Gary tries to get the snail treats. (S) (HD)
10.20 Entertainment News (S) (HD)
10.30 Friends *Series 2.* Joey makes unfortunate comments in an interview.
11.00 Joey starts house hunting.
11.30 Ross plans his future. (R) (S) (AD) (HD)
12 noon Inside the Tower of London Skeletons are discovered outside Henry VIII's chapel during an excavation.
1.00pm In 2020, Prince Charles and Camilla, Duchess of Cornwall visit the Tower.
2.00 The Tower closes its gates as the country goes into lockdown. (R) (S) (HD)

3.00pm The Vikings in Britain: Fire and Fury
Dr Xand van Tulleken and archaeologist Raksha Dave tell the story of one Norseman's invasion of England.
Director/Producers Jessica Reid and Tamsin Graham (Revised rpt) (S) (HD)

5.00 Text Scams: Don't Get Caught Out
Alexis Conran meets people affected by scams in the West Midlands.
Shown last Wednesday (S) (HD)
5.55 5 News (S) (HD)

6.00 When TV Goes Horribly Wrong
Moira Stuart narrates a compilation of TV news disasters, from reporters out in the field who are up against the elements to kids running amok in the studio.
Director Rob Smith Repeated Friday 10pm (S) (HD)

8.00 *New series.* Bargain-Loving Brits in the Sun
Ep 1 *Series 11.* The series returns to Benidorm, where Graham Boland has both a new puppy and a recently opened bar to look after. Paula Ballentine also has a lot on her plate as she launches her catering company.
Series producer Suneil Sahota (S) (HD)

9.00 *New series.* Into the Congo with Ben Fogle
RT ***1/3.*** The adventurer begins his exploration of the African nation in the bustling capital Brazzaville, before setting off on a gruelling two-day trip into the wilderness to visit a remote tribe living deep in the jungle. **See page 51.**
Producers Ruairi Dunne and Beki Henderson (S) (HD)

10.00 Police: Suspect No 1
6/6 *Series 2.* A man claims to have been coerced into running a drugs gang.
Series producer Kate South (R) (S) (HD)

10.50 Rambo: Last Blood ★
Action thriller starring Sylvester Stallone. Having lived peacefully in Arizona for over a decade, John Rambo is forced back into vigilantism when a friend's granddaughter is kidnapped.
Director Adrian Grunberg (2019, 18) (S) (AD) (W) (HD)

12.35am Criminals: Caught on Camera (R) (S) (HD) **1.05** Casino (S) (HD) **3.05** Britain's Favourite 90s Songs (S) (HD) **4.40** House Doctor (R) (S) (SL) **5.05** Wildlife SOS (R) (S) (SL) **5.30–5.35am** Entertainment News (S) (HD)

C5 **Freeview** 5/HD 105 **Freesat** 105 **Sky** 105 **Virgin** 105
+1 **Freeview** 38 **Freesat** 128 **Sky** 205 **Virgin** 305

BBC4 listings are overleaf

BBC3 23

The Last Letter from Your Lover
9.00pm Jennifer falls for Anthony

7.00pm Gladiators
6/11. As contenders battle it out for a semi-final place, four Gladiators go rogue in the Gauntlet. **See choice, page 40.**
Shown Saturday 5.50pm BBC1 (S) (AD) (HD)

8.00 EastEnders
George engages in a painful confrontation.
Shown last Wednesday BBC1 (S) (AD) (HD)
8.35 George is in emotional turmoil following the previous night's revelations.
Shown last Thu BBC1 Cast Wed/Thu BBC1 (S) (AD) (HD)

9.00 The Last Letter from Your Lover
★★ Romantic drama starring Felicity Jones, Shailene Woodley and Callum Turner. Journalist Ellie discovers a stash of love letters from 1965 and attempts to uncover the identities of the couple involved. Available on iPlayer for 26 days.
Director Augustine Frizzell (2021, 12) (S) (W) (HD)

10.45 People Just Do Nothing
5/6 *Series 5.* Miche plans a big birthday meal for Grindah, while the Kurupt boys arrange an impromptu screening of their music video at a student party. (S) (AD) (HD)
11.15 ***6/6.*** The end of Kurupt FM sees Grindah bid farewell to Brentford. A box set is available on iPlayer. (S) (AD) (HD)

11.45 Domino Day
3/6. Domino is thrown by the reappearance of her ex who wants to pick up where they left off. The series is on iPlayer. (S) (AD) (HD)
12.30am Drugs Map of Britain: double bill (S) (HD) **1.30** Squad Goals: Dorking 'til I Die (S) (AD) (HD) **2.30** Hire Me: Competing for a Dream Job (S) (HD) **3.00–4.00am** People Just Do Nothing: double bill (S) (SL) (AD) (HD)

BBC3 **Freeview** 23/HD 107 (not Scot/Wales) **Freesat** 107 **Sky** 115 (117 Wales; 121 Scotland) **Virgin** 107 (157 Scotland/Wales)

ITV2 6

6.00am CITV: children's shows (S) (HD) **9.00** Totally Bonkers Guinness World Records (S) (HD) **9.55** Secret Crush (S) (SL) (HD) **10.55** Dress to Impress: two episodes (S) (SL) (HD)
12.55pm Wheel of Fortune Shown Sat 6.20pm ITV1 (S) (AD) (HD) **2.00** The Masked Singer: the Final Shown yesterday 7.20pm ITV1 (S) (AD) (HD)
3.30 FILM Space Jam ★★★ Part-animated fantasy comedy starring basketball legend Michael Jordan (S) (AD) (W) (HD) **5.15 FILM** Cloudy with a Chance of Meatballs ★★★★ Animated comedy featuring the voices of Bill Hader and Anna Faris (S) (AD) (W) (HD)
7.00pm FILM Dolittle ★ Fantasy starring Robert Downey Jr. In 19th-century England, Dr John Dolittle lives with exotic animals as his only company. But when Queen Victoria falls ill, he sets out to find a cure with help from his four-legged friends. (S) (AD) (W) (HD)
9.00 *New.* Love Island: All Stars With the grand final just one day away, excitement in the villa is about to reach fever pitch. (S) (HD)
10.05 *New.* Olivia Attwood: Getting Filthy Rich Olivia investigates the sex-toy market and meets the people developing the latest tech, plus the content makers making big money by using extreme toys. (S) (HD)
11.05 Family Guy *Series 17.* Peter and Brian go head to head to be crowned the new face of Pawtucket Ale. (S) (AD) (HD)
11.35 Stewie finally makes a friend his own age, while Peter and Lois go on a course about self-empowerment. (S) (AD) (HD)
12 midnight American Dad! (S) (AD) (HD) **1.00am** Count Abdulla (S) (HD) **1.30** Iain Stirling's CelebAbility (S) (HD) **2.15** Totally Bonkers Guinness World Records (S) (HD) **2.45–3.00am** Unwind (S) (HD)

ITV2 **Freeview** 6 **Freesat** 113 **Sky** 118 **Virgin** 115
+1 **Freeview** 29 *(7am-2am)* **Freesat** 114 **Sky** 218 **Virgin** 315

ITV3 10

Joanna Lumley's Home Sweet Home: Travels in My Own Land *9.00pm*

6.00am Bless This House (S) **6.25** Inspector Morse: *Series 3. The Last Enemy.* An academic disappears (S) (SL) (AD) (HD) **8.35** The Ruth Rendell Mysteries: *May and June 1/2.* Two estranged sisters' reconciliation has fatal consequences; **9.45** *2/2.* May begins to take over her sister's identity (S) **10.55 FILM** Holiday on the Buses ★ Jack and Inspector Blake are fired and find work at a holiday camp in Wales (S) (AD) (W)
12.40pm Agatha Christie's Poirot: *The Lost Mine.* A bank's most valued client goes missing (S) (AD) (HD) **1.50** Downton Abbey: ***8/9*** *Series 6.* Edith must choose whether to reveal the truth about her past; **3.30** ***9/9*** *The Finale.* It's New Year's Eve and Edith's secret continues to pose a threat (S) (AD) (HD)

5.30pm Downton Abbey ★★★
Period drama with Hugh Bonneville. When the Crawley family receive word that the King and Queen are to visit, the estate is thrown into a frenzy. **Review p57.**
Director Michael Engler (2019, PG) (S) (AD) (W) (HD)

8.00 The Larkins
3/6 *Series 2.* **Love and Violence.** Pop's old chum Fruity Pears arrives in the village with his fairground in tow. (S) (AD) (HD)

9.00 Joanna Lumley's Home Sweet Home: Travels in My Own Land
1/3. The actress makes a trip across the UK, starting at Tilbury Docks in Essex, then returning to *Coronation Street*. (S) (AD) (HD)

10.00 Trial and Retribution
Sins of the Father 1/2. The daughter of a seemingly happy family is murdered, and inquiries bring dark secrets to light. From 2017. Victoria Smurfit and David Hayman star. Concludes tomorrow 10pm. (S)

11.30 Agatha Christie's Poirot
Peril at End House 2/2. Poirot has doubts about the woman he has met. (S) (AD) (HD)
12.25am DCI Banks: ***5&6/6*** *Series 2. Innocent Graves 1/2.* A teenage girl is murdered; **1.15** *Innocent Graves 2/2.* Morton uncovers new leads pointing to Ellie's ex, Tyler (S) (SL) (AD) (HD) **2.05–2.30am** Unwind (S) (HD)

ITV3 **Freeview** 10 **Freesat** 115 **Sky** 119 **Virgin** 117
+1 **Freesat** 116 **Sky** 219 **Virgin** 317

ITV4 26

6.00am Lost Car Rescue (S) (HD) **6.55 *New.*** Motorsport Mundial (S) (HD) **7.30 *New.*** Auto Mundial (S) (HD) **7.55** Padel (S) (HD) **9.00** EFL Highlights (S) (HD) **10.30** River Monsters (S) (HD) **11.00 *New.*** World Superbike Highlights: action from round one in Australia (S) (HD)
12 noon LIVE Extreme E: race two in the Desert X-Prix from Jeddah, Saudi Arabia (S) (HD) **2.00pm** The Car Years (S) (HD) **3.05 FILM** Aces High ★★★ First World War action drama starring Malcolm McDowell, Christopher Plummer and Simon Ward (S) (AD) (W)
5.20 FILM MacArthur ★★★ Biographical drama starring Gregory Peck (S) (AD) (W) (HD)
8.00pm FILM Uncle Buck ★★★ Comedy starring John Candy as a fun-loving bachelor without a care in the world. (S) (AD) (W) (HD)
10.00 FILM The Thomas Crown Affair ★★★ Remake of the 1968 romantic crime caper, with Pierce Brosnan and Rene Russo. Bored billionaire Thomas Crown enjoys stealing art and investigator Catherine is soon on his trail. **Review page 57.** (S) (W) (HD)
12.15am FILM See No Evil, Hear No Evil ★ Comedy starring Gene Wilder (S) (AD) (W) (HD) **2.25–3.00am** The Protectors (S) (SL) (HD)

ITV4 **Freeview** 26 **Freesat** 117 **Sky** 120 **Virgin** 118
+1 **Freesat** 118 **Sky** 220 **Virgin** 318

Drama 20

Silent Witness *9.00pm* Is Sam hiding something from Nikki and the team?

7.10am The Bill: racial unrest rocks Sun Hill; **8.00** Leela learns she is in danger; **9.05** Gina gets devastating news; **10.10** Gina keeps the news of her cancer a closely guarded secret; **11.15** Sun Hill gets a new receptionist (S)
12.15pm Call the Midwife: ***5/8*** *Series 10.* While examining an expectant mother, Sister Julienne is concerned by her toddler's troubling symptoms; **1.15** ***6/8.*** Dr Turner and Sister Frances help a mother-to-be who refuses medical care; **2.15** ***7/8.*** Sister Hilda has the chance to impress with her leadership at Nonnatus (S) (AD) (HD) **3.40** Catherine Cookson's The Secret: dramatisation of the writer's only thriller, set in 19th-century Tyneside, starring Colin Buchanan.
A businessman who has worked hard for 20 years to live down his misspent youth is shocked when a face appears from long ago, threatening to reveal his sordid past (S)

7.00pm Sister Boniface Mysteries
1/10. **Unnatural Causes.** Crime drama. At the Great Slaughter Mangold Wurzel Festival, the body of a woman is discovered stuffed in the Aunt Sally. (S) (AD) (HD)
8.00 ***2/10.*** **Lights, Camera, Murder!** A TV crew arrives to use St Vincent's Convent as a location for a spy thriller, but the filming becomes all too real when a live gun is fired instead of a replica. (S) (AD) (HD)

9.00 Silent Witness
Ep 1 *Series 25.* Sam Ryan recruits the Lyell team to investigate the assassination of the government's Health Secretary, but Nikki is unsure whether Sam knows more than she's letting on. (AD) (HD)

11.10 Murphy's Law
3/6 *Series 2.* **Ringers.** Murphy goes under cover to infiltrate an international car ringing operation, but finds the French detective he has been assigned to work with has a hidden agenda. (S)
12.30am Taggart: ***3/3*** *Series 3.* When a woman shoots her unfaithful husband, the team realise he was already dead (S) **2.10–4.00am** The Brokenwood Mysteries: ***2/4*** *Series 1.* Two murders are committed at the wine show (S) (HD)

Drama **Freeview** 20 **Freesat** 158 **Sky** 143 **Virgin** 116
+1 **Freeview** 60 **Sky** 243 **Virgin** 316

ITVBe 28

7.00am The Real Housewives of Jersey: Mia and the girls are off to London (S) (HD) **8.00** Buying and Selling (S) (HD) **9.00** LittleBe (HD)
12 noon Sugar Showdown (S) (HD) **12.25pm** The Real Housewives of New Jersey (S) (HD)
5.00pm Great Chocolate Showdown The six bakers take on the bonbon. (S) (HD)
6.00 The stakes are higher than ever with only five bakers remaining. (S) (HD)
7.00 Celebrity Dinner Date Reality TV star and businessman Callum Izzard is given menus from blind dates. (S) (HD)
8.00 FILM Dreamgirls ★★★ Musical drama starring Jamie Foxx, Beyoncé Knowles, Eddie Murphy and Oscar winner Jennifer Hudson. Three singers from Detroit known as the Dreamettes are put on the road to success by manager Curtis. But his ambition soon takes its toll. **Review page 57.** (S) (W) (HD)
10.30 Botched Reality TV star Dwight Eubanks says farewell to his nose. A performer gives the doctors a show they'll never forget. (S) (AD) (HD)
11.30 My Mom, Your Dad: USA A parent gets their own chance to meddle after making the painful decision to leave. (S) (HD)
12.10–1.00am Vanderpump Rules (S) (HD)

ITVBe **Freeview** 28 **Freesat** 119 **Sky** 131 (132 Scotland) **Virgin** 119 **+1** **Virgin** 319

BOOK A FREE HEARING TEST WITH HIDDEN HEARING

More4 18

The Emergency Ward *10.00pm* Dr Mya treats a woman with a broken jaw

8.55am George Clarke's Amazing Spaces (AD) **9.55** Ugly House to Lovely House with George Clarke (AD) **11.00** George Clarke's Old House, New Home (AD) **12 noon** Come Dine with Me **2.40pm** Four in a Bed
5.20pm Come Dine with Me Dinner parties from Hastings and Rye, East Sussex, feature comfort food including a blackberry and apple crumble, musical surprises, a seaside menu and an Italian-inspired meal.
8.00 999: on the Front Line Paramedics treat a man in cardiac arrest. Elsewhere, a 16-year-old has collapsed by a canal and a three-year-old is struggling to breathe.
9.00 24 Hours in A&E A 21-year-old woman on her first trip to London from Northern Ireland appears to be experiencing kidney failure, and medics fear that she could be at risk of a cardiac arrest. (AD)
10.00 The Emergency Ward Dr Mya and Dr David treat a young woman with a broken jaw who is in a great deal of pain and at risk of choking after falling off her horse. (AD)
11.05 Emergency Helicopter Medics In Yorkshire, a man requires urgent care after falling from his motorbike. The medics scramble to the Lake District when a walker goes into a cardiac arrest on Ullswater. (AD)
12.05am ***New.*** The Good Doctor ***11/20*** *Series 3* Claire draws on her past to connect with a troubled patient First shown on Sky Witness (AD) **1.05** 999: on the Front Line **2.10** 24 Hours in A&E (AD) **3.15–3.45am** Food Unwrapped Investigates (AD)

More4 **F'view** 18 **F'sat** 124 **Sky** 136 (137 Scotland) **Virgin** 147 **+1** **Freesat** 125 **Sky** 236 (237 Scot) **Virgin** 347

E4 13

6.00am Hollyoaks: omnibus (AD) **8.25** Rude(ish) Tube Shorts **8.40** Ramsay's Kitchen Nightmares USA **9.40** Ramsay's 24 Hours to Hell and Back (AD) **12.30pm FILM** Peter Rabbit ★★★ Part-animated fantasy (AD) **2.20** The Big Bang Theory (AD) **5.25** ***New.*** Lego Masters New Zealand (AD)
6.25pm FILM Indiana Jones and the Last Crusade ★★★★★ Action adventure starring Harrison Ford. When archaeologist Henry Jones disappears, his son Indiana joins in the search for him. In a desperate race against time, Indy encounters some old enemies and once again finds himself in pursuit of an ancient religious artefact. (AD)
9.00 FILM Independence Day: Resurgence ★★ Sci-fi adventure sequel starring Liam Hemsworth and Jeff Goldblum. Twenty years after thousands made the ultimate sacrifice to thwart an alien invasion of Earth, mankind faces a new threat after it's discovered that the invaders were able to send a distress call to their home planet before being defeated. (AD)
11.15 The Inbetweeners ***1/6*** *Series 3.* Carli organises a charity fashion show. (AD)
11.50 ***2/6.*** Simon tries to impress a girl by going to his first gig without his mum. (SL) (AD)
12.25am Derry Girls: two episodes (SL) (AD) **1.35** Gogglebox (SL) (AD) **2.40** First Dates (AD) **3.35–6.00am** Hollyoaks: omnibus (SL) (AD)

E4 **Freeview** 13 **Freesat** 122 **Sky** 135 (136 Scot) **Virgin** 106 **+1** **Freeview** 30 **Freesat** 123 **Sky** 235 (236 Scot) **Virgin** 306 **E4 Extra** **F'view** 31 **F'sat** 126 **Sky** 138 (139 Scot) **Virgin** 144

Really 17

6.00am Fantasy Homes by the Sea **7.00** Home Shopping **8.00** Fantasy Homes by the Sea **10.00** A Place in the Sun **3.00pm** The Hotel Inspector (AD) **4.00** Antiques Road Trip: triple bill **7.00** The Yorkshire Auction House **8.00** Alan Cumming's Paradise Homes: in Norfolk **9.00** The Bad Skin Clinic **10.00** My Baby Has Two Heads: Body Bizarre **11.00** Ghost Adventures: Screaming Room **12 midnight** The Dead Files **1.00am** Ghost Adventures **2.00** Home Shopping **4.00–6.00am** Fantasy Homes by the Sea

Really **Freeview** 17 **Freesat** 160 **Sky** 142 **Virgin** 128

Sky Arts 36

Bob Marley: Uprising! Live *5.30pm* A 1980 performance in Dortmund

6.00am Nigel Kennedy: the Four Seasons **7.15** Queen and Béjart: Ballet for Life **8.30** Tales of the Unexpected **11.00** The Joy of Painting (AD) **12 noon** Landscape Artist of the Year (AD) **1.00pm** Alfred Hitchcock Presents **2.00** The Agatha Christie Hour (AD) **3.00** The Directors **4.00** Discovering Westerns on Film: critics Ian Nathan, Neil Norman and Stephen Armstrong examine the origins and evolution of the movie genre
5.30pm Bob Marley: Uprising! Live A performance at Dortmund's Westfalenhalle in 1980, with songs including *I Shot the Sheriff*, *Get Up, Stand Up* and *No Woman, No Cry*.
8.00 André Rieu: La Vie Est Belle The Dutch violinist and his orchestra perform in Berlin, playing musical favourites including Ravel's *Bolero*, *Lara's Theme* from *Doctor Zhivago* and *Auld Lang Syne*.
9.45 The Who: Live at Hyde Park A 2015 performance by the veteran rock band as part of their 50th anniversary celebrations, including performances of *My Generation*, *Pinball Wizard*, *Baba O'Riley*, *Pictures of Lily*, *I Can't Explain*, *You Better You Bet*, *Who Are You*, *Won't Get Fooled Again*, *Join Together*, *The Kids Are Alright* and *I Can See for Miles*.
12.05am Greatest Albums Live: Peter Frampton plays his album *Frampton Comes Alive!* **1.45** Eric Clapton: Live in California **3.00** Discovering: Eric Clapton (AD) **3.30** Discovering: Jimi Hendrix **4.00** Isle of Wight Festival Greatest Hits **5.00–6.00am** The Great Songwriters

Sky Arts **Freeview** 36 **Freesat** 147 **Sky** 130 (131 Scotland) **Virgin** 140/**HD** 123 **EE** 350/**HD** 365

4seven 49

9.00am Find It, Fix It, Flog It (AD)
12 noon Four in a Bed **2.30pm** A Place in the Sun: four back-to-back editions
7.00pm Kirstie and Phil's Love It or List It ***Ep 9*** *Series 9.* Kirstie Allsopp and Phil Spencer help Jacqueline and Renee from Stockport decide whether to sell their six-bedroom home or stay and improve its downstairs layout. Shown last Wed C4 (AD)
8.00 Location, Location, Location Kirstie and Phil are in the Home Counties with one couple who have viewed and rejected 100 properties and another who have set their sights on one place. Shown yesterday 5.55pm C4
9.00 Gogglebox The armchair critics share their opinions on the latest TV. (AD)
10.00 FILM Little Fockers ★★★ Comedy sequel starring Ben Stiller and Robert De Niro. Greg Focker and his wife Pam are now the proud parents of twins, but their respective families are still interfering in their lives. (AD)
11.55 The Great Pottery Throw Down ***7/10.*** The hopefuls make modern lighting sculptures, and guest judge Ashraf Hanna sets the next challenge. Shown 7.45pm C4 (AD)
1.10am The Dog House (AD) **2.15** Extraordinary Extensions (AD) **3.20** First Dates: Be My Valentine (AD) **4.15–4.45am** Four in a Bed

4seven **F'view** 49 **F'sat** 127 **Sky** 137 (138 Scot) **Virgin** 143

Quest 12

6.00am Combat Dealers **8.00** The Woodland Workshop **9.00** Salvage Hunters **10.00** Salvage Hunters: the Restorers **11.00** Find It, Fix It, Flog It **2.00pm** The Repair Shop **3.00** The Yorkshire Auction House **4.00** The Great Antiques Challenge **5.00** Salvage Hunters **7.00** The Woodland Workshop: cabinet maker Ciarán runs into trouble creating a unique rocking chair **8.00** Salvage Hunters: Drew visits an outsider artist with a newly curated art collection **9.00** The Repair Shop **10.00** Shed and Buried **11.00** Outback Farm **12 midnight** Nasa's Unexplained Files **1.00am** Codes and Conspiracies **2.00** Unexplained and Unexplored **4.00–5.00am** How It's Made

Quest **Freeview** 12 **Freesat** 172/**HD** 167 **Sky** 144 **Virgin** 137 **+1** **Freeview** 70 **Freesat** 168 **Sky** 244 **Virgin** 337

Yesterday 27

'Allo 'Allo! *8.00pm* Edith agrees to tie the knot with Monsieur Alfonse

6.10am Underground Worlds (AD) **8.00** Narrow Escapes of World War II (AD)
12 noon Great British Railway Journeys: eight editions **4.00pm** Bangers and Cash: Restoring Classics: double bill (AD)
6.00pm Bangers and Cash: Restoring Classics Dave alerts the team to a 1979 Lotus Esprit S3 – a thoroughbred classic in need of a proper recommission. (AD)
7.00 The team pays tribute to mid-80s Midlands, taking on an Austin Montego. (AD)
8.00 'Allo 'Allo! Edith accepts Monsieur Alfonse's proposal of marriage.
8.30 Yvette and Edith both question René about the whereabouts of the gold.
9.00 The Resistance tries to get some British intelligence people to Nouvion.
9.35 René tries to send a message to London via the transmitter under his brother's tomb.
10.10 Bangers and Cash Derek travels to the Yorkshire coast to pick up a 1963 Austin J2 Paralanian camper van. (AD)
11.10 Abandoned Engineering A look at the Barcroft Observatory in California. (AD)
12.10am Bangers and Cash: Restoring Classics (AD) **1.10** Guitar Heroes at the BBC **2.10–3.00am** Tom Jones at the BBC: a celebration of the singer

Yesterday **Freeview** 27 **Freesat** 159 **Sky** 155 **Virgin** 129 **+1** **Sky** 255 **Virgin** 329

Dave 19

7.10am Big Zuu's Big Eats (AD) **8.00** Gassed Up **9.00** Abandoned Engineering (AD) **11.00** Storage Hunters UK: four editions
1.00pm Top Gear **3.00** Rick Stein's Long Weekends (AD) **4.00** Rick Stein's Cornwall
5.00pm Border Force: America's Gatekeepers Officers catch a mother trying to smuggle marijuana. (AD)
6.00 Officers are stunned when they discover more than $2 million of cocaine. (AD)
7.00 ***New.*** **Special Ops: Crime Squad UK** Gwent Police stumble upon a multi-million-pound drug operation. (AD)
8.00 RT **CHOICE** ***New series.*** **World's Most Dangerous Roads** ***Ep 1*** *Series 5.* Rhod Gilbert and fellow comedian Angela Barnes tackle Italy's treacherous Alpine roads. **See p50.** (AD)
9.00 Have I Got a Bit More News for You With Carol Vorderman and Nabil Abdulrashid.
10.00 QI Sandi Toksvig hosts the quiz.
10.40 Mock the Week Guests include Eshaan Akbar, Angela Barnes and Sindhu Vee.
11.20 With guests Ed Byrne, Rhys James, Olga Koch, Nigel Ng and Suzi Ruffell.
12 midnight Live at the Apollo **1.00am** Red Dwarf (AD) **2.20** Have I Got a Bit More News for You **3.10–4.00am** Live at the Moth Club

Dave **F'view** 19 **F'sat** 157 **Sky** 111 (112 Wales) **Virgin HD** 127 **Dave Ja Vu** **Freeview** 57 **Sky** 211 (212 Wales) **Virgin** 327

Sky Mix 11

6.00am Border Patrol (AD) **7.30** Monkey Life **8.00** Let's Game: World Builders **8.20** Silly Animals **8.50** Super Sema **9.00** Monkey Life **9.30** Highway Patrol (AD) **11.00** 999 Frontline **12 noon** Neighbourhood Blues **1.00pm** Caught Red Handed **3.00** Border Security: Canada's Front Line (AD) **5.00** Highway Cops **6.00** Motorway Patrol: double bill. A drunk man attacks a car with an axe, then a pedestrian is lucky to be alive after walking down the motorway **7.00** Brit Cops: Rapid Response (AD) **8.00** Brit Cops: Law & Disorder (AD) **9.00** Caught on Dashcam **10.00 FILM** Game of Death ★ Martial arts drama starring Bruce Lee and Gig Young. Cantonese, dubbed (W)
12 midnight Mark of a Serial Killer **1.00am** New York Homicide (AD) **2.00** Motorway Patrol **4.00–6.00am** Border Patrol (AD)

Sky Mix **Freeview** 11 **Freesat** 144 **Sky** 151 **Virgin** 135

5 USA 21

9.00am Entertainment News **9.05** Law & Order: Criminal Intent **1.05pm** NCIS **6.55** Entertainment News **7.00** NCIS: three episodes. *Series 9.* A Navy captain leading a double life as a vigilante is killed **8.00** A Navy reservist is found dead **9.00** *Series 20.* Torres continues therapy with Dr Grace (AD) **10.00** Law & Order: Special Victims Unit: *Series 16* Four episodes. The daughter of a convicted rapist tries to have him released, **11.00** A boy is kidnapped **12 midnight** Rollins makes a connection between a series of sexual assaults **1.00am** Rollins reveals a secret
1.55 Law & Order: Criminal Intent **3.35–4.00am** Criminals: Caught on Camera (AD)

5 USA **F'view** 21 **F'sat** 129 **Sky** 141 **Virgin** 120 (162 Scot) **+1** **Freesat** 130 **Sky** 241 **Virgin** 320

5 Star 32

8.00am Nightmare Tenants, Slum Landlords **1.00pm** Traffic Cops
5.00pm Police Interceptors Officers hunt for two suspects allegedly armed with a gun.
6.00 The team clashes with a runaway driver.
7.00 Suspected lorry looters are reported.
8.00 Several units chase a white van.
9.00 FILM Sherlock Holmes ★★★★ Period mystery thriller starring Robert Downey Jr and Jude Law. Sherlock Holmes and his assistant Dr John Watson think they have seen the back of serial killer Lord Blackwood. But when the evil occultist apparently comes back from the dead, they are once again drawn into a dangerous game.
11.40 FILM The Hangover: Part II ★★★ Comedy starring Bradley Cooper, Ed Helms and Zach Galifianakis. Two years after their disastrous trip to Las Vegas, the Wolf Pack head to Thailand for a stag party – but, as always, things don't go exactly to plan.
1.45am Cold Case Killers **2.35** GPs: behind Closed Doors (AD) **3.25** Criminals: Caught on Camera **3.50–4.00am** Entertainment News

5 Star **Freeview** 32 **Freesat** 131 **Sky** 128 (129 Scotland) **Virgin** 126 **+1** **Freesat** 141 **Sky** 228 (229 Scot) **Virgin** 326

5 Action 33

9.00am Criminals: Caught on Camera (AD) **9.25** Trucking Hell (AD) **12.25pm** Motorway Cops: Catching Britain's Speeders **1.25 FILM** The Horse Soldiers ★★★ **4.00 FILM** Stargate ★★★★ Science-fiction adventure starring Kurt Russell. An Egyptologist is asked to join a US Government project
6.15pm FILM Star Trek: the Motion Picture ★★★ The first sci-fi adventure movie based on the cult TV series, starring William Shatner and Leonard Nimoy. An unknown force is heading towards Federation space, on a direct course for Earth.
9.00 FILM Max Payne ★★ Action crime drama starring Mark Wahlberg and Mila Kunis. Following the murder of his wife and child, a grieving cop seeks revenge.
11.00 FILM Behind Enemy Lines ★★ Wartime action drama starring Owen Wilson and Gene Hackman. A US serviceman is shot down over Bosnia after photographing evidence of activity in a demilitarised zone.
1.05am Coastguard: Search and Rescue SOS **2.05** Warship: Life at Sea **3.05–4.00am** Submarine: Life under the Waves

5 Action **Freeview** 33 **Freesat** 132 **Sky** 150 **Virgin** 130

5 Select 46

9.00am The Yorkshire Vet **11.00** Columbo
6.25pm Columbo The crumpled detective investigates blackmail and murder involving a renowned food critic suspected of killing a restaurateur. Louis Jourdan guests.
8.00 Jane McDonald: Lost in Japan The presenter begins her trip to the land of the Rising Sun in the capital city, Tokyo , where she visits beautiful Shinto shrines.
9.00 When Holidays Go Horribly Wrong A selection of disastrous excursions, featuring a visit to the zoo that ended in horror.
10.30 When Motorways Go Horribly Wrong Road users who failed to put their brain into gear, and life-or-death situations, including a driver attempting a U-turn on a dual carriageway.
12 midnight Buried Secrets of WWII **3.00am** Lighthouses: Building the Impossible **3.50–4.00am** Entertainment News

5 Select **F'view** (HD only) 46 **F'sat** 133 **Sky** 153 **Virgin** 138

FREEVIEW TV and film channels continue overleaf

FREEPHONE
0800 740 8800
Please quote ref B6TR-1
or book online hiddenhearing.co.uk
Hidden Hearing

SUNDAY Freeview & films

Television SUNDAY

W 25

Stacey Dooley Sleeps Over USA *9.00pm* From Virginia

6.10am Tipping Point **1.00pm** My Family (AD) **5.00** Miranda (AD)

6.20pm Miranda A new job opportunity tempts Miranda. (AD)

7.00 999 Rescue Squad It's a race against time to dig out a man buried under three tonnes of soil.

8.00 Inside the Operating Theatre A four-year-old girl has her droopy eyelid lifted. (AD)

9.00 Stacey Dooley Sleeps Over USA Stacey meets Mya and Kennedy, who both transitioned after the birth of their two sons. (AD)

10.00 Katherine Ryan: Parental Guidance The comedian visits more families parenting outside the box, including YouTube sensations The Marsh Family. (AD)

11.00 Multiple Birth Wards The first of two documentaries following couples during multiple pregnancies.

12 midnight One Born Every Minute: Heather awaits a fourth child **1.00am** Emma Willis: Delivering Babies (AD) **2.00–3.00am** The Undateables (AD)

W **F'view** 25 **F'sat** 156 **Sky** 132 (133 Scotland) **Virgin** 125 **+1** **Sky** 232 (233 Scotland) **Virgin** 325

HGTV 44

7.00am My Lottery Dream Home **10.00** Escape to the Country (AD) **3.00pm** A Place in the Sun **6.00pm** A Place in the Sun: seven further editions. Scarlette Douglas goes property-searching around Naples, Florida **7.00** Jasmine Harman shows an Aberdeen duo five properties on Tenerife **8.00** A couple look to spend £45,000 on the perfect holiday apartment in Paphos **9.00** Scarlette Douglas helps a Sheffield couple find a Caribbean home **10.00** Laura Hamilton helps a Devon couple to find an Orlando home **11.00** Danni Menzies goes house-hunting with a couple from Yorkshire **12 midnight** Laura Hamilton helps a couple from Lancashire find a home in Florida **1.00–4.00am** Bargain Mansions (AD)

HGTV **F'view** 44 **F'sat** 166 **Sky** 158 **Virgin** 191 **+1** **Sky** 258 **Virgin** 391

London Live 8

Available in London area only. Other regional stations are available on Freeview 7 or 8

6.00am London's Weekend **7.00** The Avengers (BW) **9.30** A Bit of a Do **10.45** Auction **11.15** Animal Airport **11.45** The Avengers **1.00pm FILM** The Frightened City ★★ (BW) **3.00 FILM** A Place of One's Own ★★★ Supernatural drama (BW) **5.00 FILM** Sabotage ★★★★ Mystery thriller starring Sylvia Sidney (BW) **6.30** Tabernacle Choir: Music and Words **7.00** Posh Pawn **8.00** Raiders of the Lost Art: double bill **9.00** Heartland **10.55 FILM** Too Late ★★ Thriller **1.05am FILM** Champions ★★★ **3.15** London Districts **3.30** News Rewind **5.00–6.00am** Talking Points

London Live **F'view** 8 **Sky** 117 **Virgin HD** 159

FREEVIEW channels continued from overleaf

Food Network 43

James Martin's French Adventure *9.00pm* Bresse

6.00am Diners, Drive-Ins and Dives **8.00** Duff Takes the Cake **10.00** Rachel Allen's Cake Diaries **12 noon** Tom Kerridge More Sunday Lunch **12.30pm** Tom Kerridge's Sunday Lunch **1.00** James Martin's French Adventure (AD) **3.00** The Great British Bake Off **6.00pm** The Great British Bake Off: two further editions. The amateur cooks tackle three sumptuous desserts **7.00** The contestants face three pie-making challenges **8.00** Mary Berry's Quick Cooking: double bill. Mary heads into London's West End for inspiration, then goes behind the scenes at Heathrow **9.00** James Martin's French Adventure: the chef heads to Bresse, where he meets Georges Blanc – one of his culinary heroes – and finds out about the Bresse chicken **10.00** Roux down the River: Michel goes fishing with an old friend **11.00** Guy's Grocery Games: double bill. Chefs compete in a cheese-based showdown, then make a big dinner with a "small" catch **1.00am** Diners, Drive-Ins and Dives **2.00–3.00am** Buddy vs Duff

Food Network **F'view** 43 **F'sat** 148 **Sky** 140 (141 Scot) **Virgin** 190 **+1** **F'sat** 149 **Sky** 240 (241 Scot)

Great TV 50

8.00am Highway to Heaven **11.00** Murder, She Wrote: seven episodes **6.00pm** Murder, She Wrote: triple bill. Jessica's nephew is accused of killing his boss **7.00** Jessica helps a friend arrested for murder **8.00** Death mars the opening of a play **9.00** Aurora Teagarden Mysteries: Haunted by Murder **10.50** How to Con a Con: An Aurora Teagarden Mystery **12.40am** Castle: a retired baseball star is murdered **1.40** Movie News **1.50** Castle **2.50** Movie News **3.00** The Persuaders!: guest-starring Joan Collins **3.50** Movie News **4.00** Highway to Heaven **4.50–5.00am** Movie News

Great TV **Freeview** 50 *(limited)* **Sky** 157 **Virgin** 170 **+1** **Sky** 257

True Crime Xtra 68

9.00am Written in Blood **2.00pm** Medical Detectives: six editions. A man is found dead in a doctor's office **2.30** A shoe print is found in the snow **3.00** Lifting a fingerprint from a pillowcase **3.30** A girl disappears **4.00** Tracking down a photographer **4.30** A real death at a murder mystery event **5.00** Judge Judy **12.05am** World's Most Unexplained **1.00** Psychic Private Eyes: three episodes **4.00** Something's Killing Me **4.45–6.00am** Medical Detectives

True Crime Xtra **Freeview** 68 **Freesat** 134 **Sky** 147 **Virgin** 172

BBC Parliament 232

6.00am Select Committees: recorded coverage of proceedings **11.00** Lords Questions **11.45** House of Lords **7.00pm** Select Committees **12.10am** Transport Questions **1.10** Women and Equalities Questions **1.40** Treasury Questions **2.40** Work and Pensions Questions **3.40** Welsh First Minister's Questions **4.40** Scottish First Minister's Questions **5.25–6.00am** Prime Minister's Questions

BBC Parliament **Freeview** 232 **Freesat** 201 **Sky** 504 **Virgin** 605

PBS America 84

Inside Japan's War *6.35pm* The country's military tactics

8.00am Beautiful Serengeti **8.30** Inside Japan's War: four episodes **1.00pm** The Spying Game **4.25** Pearl Harbor, World on Fire

6.35pm Inside Japan's War *1/4* An insight into Imperial Japan's military motives, its startling initial success as an aggressor, and its eventual dramatic downfall. **7.40** *2/4.* How Japan secured victory in Malaya and the fall of Singapore, and the effect of the lack of cooperation between the Imperial Japanese Army and Imperial Navy. **8.50** *3/4.* The experiences of those in the occupied territories, the various puppet governments and attempts at guerrilla warfare. **9.55** *4/4.* American bombing pounds the Japanese home islands and atomic bombs soon fall on Hiroshima and Nagasaki.

11.00 Pearl Harbor, World on Fire *1/2.* Examining the impact of the attack on Pearl Harbor. **12 midnight** *2/2.* The historical and geopolitical context of the attack. **1.10–2.00am** Beautiful Serengeti

PBS America **F'view** 84 (1pm-12 midnight only) **Freesat** 155 **Sky** 174 **Virgin** 187

Blaze 64

6.00am Strange Evidence **8.00** Craig Charles: UFO Conspiracies **9.00** UFO Hunters **11.00** Alien Files Reopened **12 noon** Ancient Superstructures **2.00pm** Lost Gold of World War II: five episodes **7.00** Deadman's Curse: Adam and Kru set out on the trail of missing prospector Volcanic Brown **8.00** History's Greatest Mysteries: a look at the sacred Holy Grail – coveted by everyone from Roman Emperors to Adolf Hitler **9.00** Secret Restoration: a beat-up boardwalk fortune teller is restored **10.00** ***New.*** Mega Disasters: evidence of a mega storm 8,000 years ago in the Mediterranean which devastated villages **11.00** Secrets in the Jungle **12 midnight** Secrets in the Ice **1.00am** What on Earth? **2.00–6.00am** Lost Gold of World War II: four editions

Blaze **F'view** 64 **F'sat** 162 **Sky** 164 **Virgin** 174

Challenge 48

7.00am Scrapheap Challenge **10.00** The Crystal Maze (AD) **11.00** Play Your Cards Right **12 noon** Dickinson's Real Deal: a grandmother in Sherborne sells an earthenware elephant **1.00pm** Lily Savage's Blankety Blank **3.00** Cash Trapped **5.00** Tenable: double bill. a team called A Family Affair take part in the quiz hosted by Warwick Davis, followed by five members of a Leicester church choir named the Choirstarters **7.00** The Chase **9.00** The Chase Celebrity Special: Sarah Willingham, Shaun Ryder, Michelle Dewberry and Eddie Edwards work as a team to take on quiz genius the Chaser and secure a cash prize for charity. Presented by Bradley Walsh **10.00** The Chase: six editions of the quiz show **4.00am** The Chase Celebrity Special **5.00–6.00am** The Chase

Challenge **Freeview** 48 **Freesat** 146 **Sky** 145 **Virgin** 139

CHILDREN'S

Milkshake! on C5

5.45am Paw Patrol **6.00** Peppa Pig **6.05** Blue's Clues & You **6.25** Sesame Street Mecha Builders **6.40** Fireman Sam **6.50** Thomas & Friends **7.00** Chip and Potato **7.15** Peppa Pig **7.25** The Adventures of Paddington **7.35** Paw Patrol **7.55** Rubble & Crew **8.10** ***New.*** Mixmups **8.25** Ben and Holly's Little Kingdom **8.40** Pip and Posy **9.00** Peppa Pig **9.05** Meet the Experts **9.15** Mimi's World **9.25–9.55am** Dora the Explorer

Full listings for Channel 5 are on p54

CBeebies 202

6.00am Show Me Show Me **6.20** Bing **6.30** Supertato **6.40** Chuggington **6.50** Go Jetters **7.00** Postman Pat: SDS **7.15** Bing **7.35** Hey Duggee **7.50** Go Jetters **8.00** Peter Rabbit **8.15** Octonauts: Above & Beyond **8.25** Vida the Vet **8.35** Chuggington **8.50** The Furchester Hotel **9.00** Something Special **9.25** Bluey **9.35** Hey Duggee **9.50** Supertato **10.00** Spidey and His Amazing Friends **10.25** Vida the Vet **10.35** Swashbuckle **11.00** The Game Catchers **11.05** Love Monster **11.15** Vegesaurs **11.20** Kiri & Lou **11.25** Colourblocks **11.30** Patchwork Pals **11.35** Ranger Hamza's Eco Quest **11.50** Dog Squad **12 noon** My World Kitchen **12.15pm** I Can Do It, You Can Too **12.30** Hey Duggee **12.45** Octonauts **1.00** Bitz & Bob **1.10** Love Monster **1.25** Go Jetters **1.40** Messy Goes to OKIDO **1.50** Dog Loves Books **1.55** Roots and Fruits **2.00** Something Special **2.25** Ranger Hamza's Eco Quest **2.40** Biff and Chip **2.50** Roots and Fruits **2.55** The Game Catchers **3.05** Supertato **3.10** JoJo & Gran Gran **3.20** Dog Squad **3.35** Gigglebiz **3.50** Numberblocks **4.00** Magic Hands **4.10** Treasure Champs **4.25** Octonauts **4.35** Yukee **4.45** Bluey **4.50** Vida the Vet **5.05** Dog Squad **5.15** Ranger Hamza's Eco Quest Minis **5.20** Biff and Chip **5.30** JoJo & Gran Gran **5.45** Sarah & Duck **5.50** Charlie and Lola **6.05pm** Tee and Mo **6.10** Clangers **6.20** In the Night Garden… **6.50–7.00pm** CBeebies Bedtime Stories: read by Tom Odell

CBeebies **F'view** 202 **F'sat** 608 **Sky** 608 **Virgin** 702

CBBC 201

7.00am Shaun the Sheep **7.05** Sketchy Comedy **7.10** Danger Mouse **7.25** Dennis & Gnasher Unleashed! **7.35** Boy Girl Dog Cat Mouse Cheese **7.45** ***New.*** Newsround **7.55** Ninja Express **8.05** Odd Squad **8.15** Oswaldo **8.30** Grizzy and the Lemmings **8.35** Transformers EarthSpark **9.00** Blue Peter **9.30** Style It Out **10.00** Jamie Johnson **10.30** Blue Planet II **11.25** Monster Loving Maniacs **11.40** Boy Girl Dog Cat Mouse Cheese **11.50** Total Dramarama **12 noon** OOglies Funsize **12.05pm** Andy's Prehistoric Adventures **12.20** The Football Academy **12.50** Deadly Mission Shark **1.20** Horrible Histories **1.45** Danger Mouse **2.20** Monster Loving Maniacs **2.55** OOglies Funsize **3.00** Shaun the Sheep **3.15** Grizzy and the Lemmings **3.40** Operation Ouch! **4.10** ***New.*** Theodosia **5.00** Malory Towers **5.25 FILM** Trolls ★★★★ Animated musical adventure (W) **6.45pm** Grizzy and the Lemmings **6.55–7.00pm** ***New.*** The Beaker Girls: a preview of the upcoming series

CBBC **F'view** 201 **F'sat** 607 **Sky** 607 **Virgin** 701

ITV Kids

Streamed on ITVX Kids, plus on ITV2 6am-9.00 and on ITVBe 9am to 12 noon

ITV2

6.00am Craig of the Creek **6.15** DC Super Hero Girls **6.25** Teen Titans Go!: double bill **6.50** Looney Tunes Cartoons **7.05** Dodo **7.30–9.00am** Scooby-Doo! Stage Fright

ITVBe

9.00am Chloe's Closet **9.15** Lily's Driftwood Bay **9.25** Mumfie **9.35** The Hive **9.45** Claude **10.00** Oddbods **10.10** Happy the Hoglet **10.20** The Sound Collector **10.25** Sooty **10.40** Pingu in the City **10.50** Bob the Builder **11.20** Teletubbies Let's Go **11.30** Bugs Bunny Builders **11.45** Momolu & Friends **11.55–12 noon** Athleticus

FILMS

Film4 14

11.00am Daleks – Invasion Earth 2150 AD ★★★ Cheap and cheerful sci-fi with Peter Cushing as the Doctor, who aids human survivors in a future guerrilla war. (1966, U) (S) (AD)

12.45pm Ice Age: Collision Course ★★ Diverting but cluttered prehistoric animated comedy. Ray Romano, John Leguizamo, Denis Leary (2016, U) (S) (AD)

2.35 Dunston Checks In ★★★ Appealing comedy nonsense about an orangutan running riot in a snooty hotel. Jason Alexander (1996, PG) (S)

4.15 The Chronicles of Narnia: The Voyage of the Dawn Treader ★★★★ The Pevensie children board King Caspian's ship in this wonderful entry in the fantasy adventure series. Ben Barnes (2010, PG) (S) (AD)

6.25pm Hidden Figures ★★★★ The inspirational true story of three African-American women at Nasa in the 1960s. **Review, p107.** Taraji P Henson (2016, PG) (S) (AD)

9.00 Jack Reacher: Never Go Back ★★★ Action sequel in which Tom Cruise's ex-military cop goes on the run along with a female friend. Cobie Smulders (2016, 12) (S) (AD)

11.20 Sleepy Hollow ★★★★ Policeman Johnny Depp investigates supernatural slayings in this beautifully crafted gothic horror fantasy. Christina Ricci (1999, 15) (S)

1.30–3.35am Mike and Dave Need Wedding Dates ★★ Raunchy comedy about two boozy brothers. Zac Efron, Adam DeVine (2016, 15) (S)

Film4 **Freeview** 14 **Freesat** 300 **Sky** 313 **Virgin** 428 **+1** **F'view** 47 **F'sat** 301 **Sky** 314 **Virgin** 430

Talking Pictures TV 82

6.00am The Gelignite Gang ★ Minor but pacey crime drama. Wayne Morris, Patrick Holt (1956, U) (S) **7.30 Murder in Eden** ★★ Detective Ray McAnally investigates a murder in the art world in this standard mystery. (1961, U) (S) **8.45 The Monkey's Paw** ★★ Slow-moving horror about a cursed charm that grants wishes, but at a price. Milton Rosmer (1948, PG) (S) **10.00 One Step Beyond** TV horror. (S) **10.35 McLintock!** ★★★ Rollicking comedy western that reworks Shakespeare's *The Taming of the Shrew*. John Wayne (1963, U) (S) **1.15pm Scotland Yard** TV drama. **2.00 The Adventures of Robin Hood** TV drama. (S) **2.35 They Came to a City** ★★★★ Earnest curiosity based on a JB Priestley play in which nine people are transported to a utopian town. **Review p97.** John Clements (1944, U) (S) **4.10 Look at Life** TV documentary. **4.30 Out of Town** Documentary. (S) **5.00 The Footage Detectives** Archive clips and reels. (S) **6.00pm Tell Me Another** Celebrity anecdotes and stories. (S) **6.35 Mr Denning Drives North** ★★★ Resolutely genteel drama in which John Mills accidentally bumps off his daughter's lover. (1951, 12) (S) **8.30 A Lifetime Ago with the Baim Collection** Film clips. **9.00 Manhunt** TV drama. (S) **10.05 Robbery** ★★★ Solid Great Train Robbery drama starring Stanley Baker as the leader of a gang of meticulous crooks. (1967, PG) (S) **12.20am Too Young to Love** ★★ Courtroom drama about a neglected girl. Thomas Mitchell (1960, 12) (S) **2.00 The Main Chance** TV drama. **3.05 The Heritage Chart Show with Mike Read** Music show. **4.10–6.00am Mr Kingstreet's War** ★★★ Eco-minded adventure with John Saxon and Tippi Hedren. (1970) (S)

Talking Pictures TV **Freeview** 82 **Freesat** 306 **Sky** 328 **Virgin** 445

ALL PROGRAMMES ON THE ABOVE CHANNELS ARE REPEATS UNLESS OTHERWISE STATED

Key (S) Subtitles (SL) Signing (AD) Audio description (HD) High definition (W) Widescreen

Great Movies 34

9.10am Stalked by the Killer Ex ★★ Perfectly watchable thriller. Alex McKenna (2020) **11.15 My Killer Nanny** ★ Her new boss crosses the line. Mia Topalian (2020) **1.20pm Murders at the Lake** ★★ Twisting hit-and-run thriller. Nicky Whelan (2019) **3.10 Ace Ventura: Pet Detective** ★★★★ Anarchic private eye comedy that made a star out of Jim Carrey. (1993, 12) **4.55 Bandidas** ★★★ Cartoonish but fun western buddy movie. Penélope Cruz, Salma Hayek (2006, 12)

6.50pm Bewitched ★★ Tepid rehash of the 1960s sitcom about a witch in suburbia. Nicole Kidman (2005, PG)

9.00 The Expendables 2 ★★★ Old action stars deliver nonstop mayhem in this entertaining sequel. Sylvester Stallone, Jason Statham (2012, 15)

11.15 Escape Plan 2: Hades ★ Misfiring action sequel with Sly Stallone. Dave Bautista, 50 Cent (2018, 15)

1.10am Vendetta ★★ Grimly efficient thriller. Danny Dyer (2013, 18) **3.30** Wild West Chronicles **4.00–5.40am Girlfriend Killer** ★★ Her client can't take rejection. Barbie Castro, Brian Gross (2017)

Great Movies
Freeview 34 **Sky** 321 **Virgin** 425
+1 Freeview 61 (*limited* 10pm-5am) **Sky** 322

Great Action 42

8.00am Snipers **9.20** The War in Europe **10.40** Wings at War 3: Liberation of Europe **11.55 Tomorrow We Live** ★★★ John Clements gets mixed up with French freedom fighters in this action-packed wartime melodrama. (1942, U) **1.40pm The Last Blitzkrieg** ★ Van Johnson leads a Nazi sabotage squad. Kerwin Mathews (1958) **3.20 Surface to Air** ★ Dire Iraq War drama. Michael Madsen (1997, 15)

5.10pm The Two-Headed Spy ★★★ Tense wartime spy saga with Jack Hawkins as a Brit in Berlin whose cover is at risk. (1958, U)

7.05 Paths of Glory ★★★★★ Stanley Kubrick's searing First World War drama illuminates the futility of war. Kirk Douglas (1957, PG)

9.00 Born to Raise Hell ★★ Steven Seagal is an Interpol agent out for revenge. Darren Shahlavi (2010, 18)

11.05 Red Dawn ★★ Ludicrously gung-ho fantasy. Patrick Swayze (1984, 15)

1.25am Resident Evil: Extinction ★★ Horror starring Milla Jovovich. (2007, 15) **3.20** Battle for the Bulge **4.10–5.00am** Battle for Warsaw

Great Action Freeview 42 *(limited)* **Sky** 323 **Virgin** 426 **+1 Sky** 324

Great Romance 52

8.00am All of My Heart ★★ Two strangers inherit a house. Lacey Chabert (2015) **10.00 All of My Heart: Inn Love** ★★ Watchable romantic sequel. (2017) **12 noon A Love Yarn** ★★ Sweet New Zealand-set romance. Anna Hutchison (2021) **2.00pm The Last Bridesmaid** ★★ You can't hurry love. (2019) **4.00 You May Kiss the Bridesmaid** ★★ Is it a new job, or an old flame? Tori Anderson (2021)

6.00pm Truly, Madly, Sweetly ★★ Low-key romance about a baker and a financial manager who team up. Nikki Deloach, Dylan Neal (2018)

8.00 For the Love of Chocolate ★★ Sweet romance that sees a confectioner searching for a competition partner. Rhiannon Fish (2020)

10.00 Summer in the Vineyard ★★ A new romance is tested. Rachael Leigh Cook , Brendan Penny (2017)

12.05am A Vineyard Romance ★★ Her ex is about to be married. Rebecca Olson (2020) **2.00** Highway to Heaven **3.10–5.00am Ms Matched** ★★ Odd-couple romance. Alexa PenaVega (2016)

Great Romance
Freeview 52 **Sky** 319 **Virgin** 424
+1 F'view 63 (*limited* 10pm-5am) **Sky** 320

Sky Premiere

6.45am The Cinema List: Jackie Chan **7.05 Jesus Revolution** ★★ Polished drama based on a true story. Joel Courtney (2023, 12) **9.20 The Bricklayer** ★★ Aaron Eckart is a deadly craftsman. (2023) **11.20 Transformers: Rise of the Beasts** ★★ Noisy, CGI-heavy sci-fi action adventure. Anthony Ramos (2023, 12)

1.30pm As 8pm **4.25 Hypnotic** ★★★ Mind-bending pulp sci-fi with Ben Affleck. Alice Braga (2023, 15)

6.05pm Dangerous Waters ★★ Ludicrous thriller about a yachting holiday that goes wildly wrong. Odeya Rush, Eric Dane, Saffron Burrows (2023, 15)

8.00 Mission: Impossible – Dead Reckoning Part One ★★★★★ High-octane thriller with some classy action. **Review p33.** Tom Cruise (2023, 12)

10.50 P **Dashcam** ★★★ Intense live-stream shocker about an obnoxious vlogger. **Review p33.** Annie Hardy, Amar Chadha-Patel (2021, 18)

12.20am As 4.25pm **2.00 Desperation Road** ★★ Moody thriller in which a single mother and an ex-con search for redemption. Garrett Hedlund (2023, 18) **4.00** As 9.20am

Sky Premiere Sky 301 **Virgin** 401
EE 501/**HD** 515 **+1 Sky** 312

Legend 41

7.00am World's Most Unexplained **8.00 At the Earth's Core** ★★ Chintzy adaptation of the Edgar Rice Burroughs fantasy. Doug McClure (1976, PG) **10.00** Star Trek: Deep Space Nine: five episodes **3.00pm An Eye for an Eye** ★★ Wounded bounty hunters team up. Robert Lansing (1966)

4.50 The Outlaw ★★★ Laid-back western about Billy the Kid and his compadres. Jack Buetel (1943, U)

6.45pm The Ride to Hangman's Tree ★★★ Three outlaws try to outwit authorities with rocky results in this fun adventure. Jack Lord (1967, U)

8.30 The Twilight Zone TV sci-fi.

9.00 The Curse of the Mummy's Tomb ★★ There are a few tense moments, but this follow-up to *The Mummy* lacks inspiration. (1964, 12)

10.35 A Study in Terror ★★★ Inventive mystery in which Sherlock Holmes is on the trail of Jack the Ripper. John Neville, Donald Houston (1965, 15)

12.30am Under Suspicion ★★★ Hard-boiled, increasingly far-fetched neo-noir. Liam Neeson (1991, 18) **2.30–4.20am The Vault** ★★ Uneasy mix of horror and heist drama. (2017, 15)

Legend F'view 41 **F'sat** 137 **Sky** 148 **Virgin** 149

Legend Xtra 69

6.00am San Andreas Mega Quake ★ Chaotic mockbuster disaster movie. Joseph Michael Harris (2019)

8.00 Earth's Final Hours ★★ Low-budget disaster movie in which dense matter from space stops the planet rotating. Hamza Adam, Julia Benson (2011, 12) **10.00 Monster Island** ★ A beast is disturbed on the ocean floor in this sub-par *Godzilla* cash-in starring Eric Roberts. Toshi Toda (2019, 12)

12 noon The Gambler V: Playing for Keeps: two-part western mini-series starring Kenny Rogers

4.00pm The Six Million Dollar Man Five back-to-back episodes of the TV sci-fi starring Lee Majors.

9.00 Any Bullet Will Do ★★ Low-budget, low-key and wintry pursuit western in which a headhunter tracks his own brother across Montana. Kevin Makely (2018, 15)

11.05 The Stakelander ★★★ Gripping and well acted sequel to 2010 cult horror *Stake Land*, in which the world is still overrun with feral bloodsuckers. Connor Paolo (2016, 15)

12.50–3.00am As 9pm

Legend Xtra F'view 69 **F'sat** 138 **Sky** 317 **Virgin** 171 **+1 F'sat** 139 **Sky** 318 **Virgin** 371

FILM REVIEWS

FILM OF THE DAY

P Benediction ★★★★ *11.00pm-1.10am* ***BBC2*** *(showing Monday 11.50pm in N Ireland)* 12

BIOPIC This film from Terence Davies, who died last October, turned out to be the great British director's swan song – and what a way to bow out. It details the life of poet Siegfried Sassoon, played in different periods by Jack Lowden (above) and Peter Capaldi. There's a lot to pack in, but Davies pays particular attention to Sassoon's First World War service, gay romantic entanglements and conversion to Catholicism. What could have been a stuffy, episodic portrait is enlivened by the careful performances and Davies's witty screenplay. **CALUM BAKER** (UK/US 2021, disturbing images, sexual references, HD)

Jesus Christ Superstar ★★★ *12 noon-1.40pm* ***BBC2*** *(not in Wales)* PG

MUSICAL This adaptation of Andrew Lloyd Webber and Tim Rice's musical was brought to the screen by Norman Jewison, who passed away last month, aged 97. The film was shot on location in Israel and has plenty of inventive touches, with *I Don't Know How to Love Him* (sung by Yvonne Elliman) among the highlights. Jewison's earlier musical success *Fiddler on the Roof* follows as part of today's tribute. **TERRY STAUNTON** (US 1973, may be edited for violence, HD)

Tooth Fairy ★★★ *2.25-4.25pm* ***C4*** PG

FANTASY This lively vehicle for Dwayne Johnson has the former wrestler playing a washed-up sports star who is sentenced to a week as a real-life tooth fairy to teach him a lesson or two about family. It all lapses into sentimentality towards the end, but Johnson makes for an eminently likeable lead. **LUCY BARRICK** (US/Can 2009, HD)

Coco ★★★★★ *2.55-4.30pm* ***BBC1*** *(starts 2.55pm* ***BBC2*** *in Wales)* PG

ADVENTURE Offering a rich tapestry of Mexican folklore, family heritage and charming creepiness, this animated mariachi musical finds Pixar at the top of its game. The story follows young Miguel (voiced by Anthony Gonzalez) as he steals a sacred guitar from a crypt and enters the Land of the Dead to discover his true legacy. **ALAN JONES** (US 2017, HD)

Bruce Almighty ★★★ *3.05-5.00pm* ***ITV1*** 12

COMEDY This zany film finds Jim Carrey playing wacky TV news reporter Bruce Nolan, who blames God for the worst day of his life after he is sacked. Rising to the bait, the Almighty (a coolly majestic Morgan Freeman) gives Bruce the chance to see if he can do any better. It's a neat premise and there are plenty of laughs to be had. **BRIAN PENDREIGH** (US 2003, edited for content, HD)

Downton Abbey ★★★ *5.30-8.00pm* ***ITV3*** PG

DRAMA King George V and Queen Mary visit Downton in this incident-packed first feature spin-off from the TV series. Joining regulars such as Hugh Bonneville and Elizabeth McGovern are new additions Imelda Staunton, Tuppence Middleton and David Haig. But stealing all her scenes is Maggie Smith's dowager countess and her signature disdainful put-downs. **AJ** (UK/US/Chi 2019, HD)

Dreamgirls ★★★ *8.00-10.30pm* ***ITVBe*** 12

MUSICAL Jennifer Hudson stars here as the lead singer of 1960s backing group the Dreamettes, who is sidelined by new manager Jamie Foxx when he decides to promote Beyoncé Knowles to head up the trio. The plot is a thinly disguised take on the story of Diana Ross and the Supremes. If you're looking for glitz and glamour, look no further. **SUE ROBINSON** (US 2006, edited for content, HD)

The Thomas Crown Affair ★★★ *10.00pm-12.15am* ***ITV4*** 15

CAPER This loose remake of the 1968 movie casts Pierce Brosnan as the millionaire who steals art in his spare time, and Rene Russo as the insurance investigator keeping more than a close eye on his activities. It's considerably steamier than the original, but lacks the cool of the Steve McQueen/Faye Dunaway classic. **JOANNA BERRY** (US/Ire 1999, swearing, a sex scene, nudity, HD)

In the Loop ★★★★ *12.20-2.00am* ***BBC1*** *(starts 12.50am in Scotland)* 15

COMEDY This film spin-off from TV's *The Thick of It* sees Tom Hollander's minister navigating a diplomatic minefield after his comments precipitate an invasion in the Middle East. The script by Armando Iannucci and his team is savagely funny, and Peter Capaldi is as foul-mouthed as ever as Downing Street enforcer Malcolm Tucker. **ANDREW COLLINS** (UK/Cay 2009, swearing, HD)

Sky Cinema picks

The Truman Show ★★★★★ *3.45-5.40pm*
Sky Awards Season
Ingenious satire. (1998, PG)
Sky 302, Virgin 402, BT 502/516

The Dark Knight ★★★★★ *8.00-10.45pm*
Sky Action Heroes
Batman v the Joker. (2008, 12)
Sky 306; Virgin 406; BT 506/520

Divergent ★★★ *10.35pm-1.00am*
Sky Cinema Sci-Fi/Horror
Dystopian fantasy. (2014, 12)
Sky 311; Virgin 411; BT 511/525

Films to stream from p32
Netflix, Amazon, Disney+ and more

U - suitable for all; PG Parental Guidance - for general viewing, but some scenes may be unsuitable for young or sensitive children; 12,15,18 - for viewers of these ages and over.

Sky Showcase

An Idiot Abroad *8.00pm*
Has travelling changed Karl?

6.00am Trolls: Trollstopia (AD) **6.25** Abominable and the Invisible City (AD) **7.15** Silly Pets (AD) **7.30** The Brilliant World of Tom Gates (AD) **8.00** Monkey Life (AD) **8.30** Sunday Morning with Trevor Phillips **10.00** The Office US **11.30 LIVE** Women's Super League Football: Brighton & Hove Albion v Liverpool (kick-off **12.00**) **2.30pm** Islands **4.30** The Simpsons: triple bill

6.00pm The Simpsons Homer and Lisa uncover hidden talents. **6.30** Lisa goes to the mall. **7.00** Mr Burns wins a professional basketball team in a poker game. **7.30** ***New.*** Lisa tells the story of a power cut before Thanksgiving.

8.00 An Idiot Abroad *8/8* *Series 1.* Karl reflects on his travels.

9.00 Magnum P.I. *17/20* *Series 5.* Katsumoto asks Thomas to help stop a killer going free.

10.00 Micky Flanagan: an' Another Fing Live A stand-up show from London's O2 Arena.

11.50 Fantasy Football League *3/8* *Series 3.* Guest Tony Adams joins Elis James and Matt Lucas.

12.30am Brassic (AD) **1.30** The Office US **2.00** ***New.*** True Detective: Night Country *6/6* *Series 4.* **See choice, p61** Rptd tomorrow 9pm **3.30** Road Wars **4.00–6.00am** Nothing to Declare

Sky Showcase **Sky** 106 **Virgin** 109 **EE** 340/**HD** 355 **+1** **Sky** 206

Sky Sci-Fi

6.00am Most Haunted **8.00** Home Shopping **11.00** Merlin **4.00pm** Star Trek: Enterprise

6.00pm Star Trek: Enterprise *20/24* *Series 3.* Archer calls a meeting with two high-ranking Xindi in an attempt to stop the superweapon's launch, but a mechanical fault puts the *Enterprise* in danger of destroying itself. **7.00** *21/24.* While trying to get through a subspace corridor used by the Xindi, Archer and the crew have an unusual encounter with another Starfleet vessel. **8.00** *22/24.* Archer and Hoshi approach the Xindi Council, hoping to make peace, while T'Pol leads a harrowing mission into one of the mysterious metallic Spheres **9.00** *23/24.* Archer finds himself in a race against time when he has to make a pact with several Xindi factions to stop their superweapon being launched.

10.00 Species ★★★
Sci-fi horror starring Ben Kingsley, Michael Madsen, Alfred Molina, Forest Whitaker and Natasha Henstridge. When a girl called Sil escapes from a government lab, a crack team is dispatched to find her – fast. Because Sil, who quickly becomes a beautiful woman, is a half alien threat to mankind. **Review p87.**

12.10am The Twilight Zone: double bill **1.55** Stargate SG-1: two episodes **3.55–6.00am** Most Haunted

Sky Sci-Fi **Sky** 139 (140 Scotland) **Virgin** 122 **EE** 348/**HD** 363 **+1** **Virgin** 229

Sky Atlantic

Penny Dreadful: City of Angels *11.20pm* Tiago and Lewis

6.00am Richard E Grant's Hotel Secrets (AD) **10.00** The Sopranos: five episodes **3.25pm** The Wire

6.45pm The Wire *5/12* *Series 3* A party is thrown to celebrate Avon's release from prison, Colvin's grassroots reform efforts are frustrated and Stringer tries to recruit Marlo to his cooperative. **7.55** *6/12.* Avon initiates a war, while McNulty and Greggs go behind Daniels's back. Colvin gives his men licence to force drug dealers out to the free zone.

9.00 True Detective: Night Country *5/6* *Series 4.* As Prior digs into the links between Tsalal and mining company Silver Sky, Navarro rescues Leah from a local protest that has turned violent.

10.15 Band of Brothers *9/10* Easy Company makes the grim discovery of a concentration camp as the soldiers finally enter Germany.

11.20 Penny Dreadful: City of Angels *6/10.* Tiago and Lewis interrogate Diego, seeking a confession. Meanwhile Lewis senses Tiago is hiding something. (AD)

12.25am In Treatment **12.55** I Know This Much Is True (AD) **2.05** ***New.*** True Detective: Night Country *6/6* *Series 4.* **See choice, p61** Rptd tomorrow 9pm **3.35** In Treatment **4.05–6.00am** Urban Secrets

Sky Atlantic **Sky** 108 (109 Wales) **EE** 342/**HD** 357 **+1** **Sky** 208 (209 Wales)

Sky Witness

6.00am UK Border Force **8.00** Border Patrol **11.00** The Real A&E **12 noon** Sun, Sea and A&E **1.00pm** Stop, Search, Seize (AD) **2.00** Nothing to Declare

6.00pm Nothing to Declare Four editions of the fly-on-the-wall documentary accessing the world of national security at Australia's biggest airports as customs and immigration officers tackle criminals.

8.00 Caught on Dashcam A countdown of the most incredible, hilarious and spectacular real-life crashes.

9.00 Fire Country *4/22* After a building collapses, the team coordinates a search and rescue mission. Meanwhile, Sharon must make a hard decision.

10.00 Blue Bloods *5/20* *Series 12* Jamie and Eddie experience marital tension when Eddie allows her father to come and live with them. Danny and Baez go out of their way to help a desperate man find his missing sister. (AD)

11.00 Law & Order: Special Victims Unit *5/22* *Series 24* The SVU are asked for help when a man suspects his boss is preying on his sister. Velasco pushes a witness to testify in court.

12 midnight The Equalizer (AD) **1.00am** Law & Order: Organized Crime (AD) **2.00** New Amsterdam (AD) **3.00** Nothing to Declare UK **4.00–6.00am** Nothing to Declare

Sky Witness **Sky** 107 **Virgin** 110 **EE** 341/**HD** 356 **+1** **Sky** 207 **Virgin** 310

Sky Max

Magnum P.I. *9.00pm* Katsumoto and Thomas

6.00am MacGyver **9.00** NCIS: Los Angeles **2.00pm** Grimm

6.00pm Agatha Raisin *4/4* *Series 4.* The sleuth reluctantly promises to attend James's wedding, but the nuptials take a sinister turn when a body is found on the morning of the big day. (AD)

8.00 An Idiot Abroad *8/8* *Series 1.* Karl Pilkington is reunited with Ricky Gervais and Stephen Merchant to reflect on his travels. (AD)

9.00 Magnum P.I. *17/20* *Series 5.* After a high-stakes homicide case falls apart at trial, Katsumoto asks Magnum to help him stop a killer from walking free, while Higgins helps Jin Jeong with a mystery of his own.

10.00 Escape from New York ★★★ Futuristic action thriller starring Kurt Russell. When the US president's plane crashes into the island of Manhattan, which has been turned into a maximum security prison, new convict Snake Plissken is called in to help. (W)

11.55 Fantasy Football League *3/8* *Series 3.* Tony Adams is one of the celebrity managers joining hosts Elis James and Matt Lucas.

12.30am Brassic (AD) **1.30** Poker Face (AD) **2.30** Road Wars **4.00–6.00am** Sun, Sea and A&E: South Africa: two editions

Sky Max **Sky** 113 (114 Wales) **Virgin** 111 **EE** 346/**HD** 361

Sky Replay

7.00am Sun, Sea and A&E (AD) **9.00** Four Weddings (AD) **11.00** Stargate Atlantis **4.00pm** MacGyver **6.00** MacGyver: three further episodes. The team goes under cover on a college campus to smoke out a deep-cover operative who is recruiting students to carry out deadly attacks around the world **7.00** The team drives a tanker filled with liquid oxygen through rebel-occupied territory to a children's hospital **8.00** Angus and Jack head to Mexico to help Oversight when his attempt to capture a drug cartel's leader goes wrong **9.00** Road Wars: a driver refuses to hand over her correct details **10.00** Rob and Romesh vs Formula One: Rob Beckett and Romesh Ranganathan enter the world of Formula One **11.00** Magnum P.I. **12 midnight** Ted (AD) **12.45am** Stop, Search, Seize (AD) **3.20–6.00am** Four Weddings (AD)

Sky Replay **Sky** 152 **Virgin** 156

Sky Crime

6.00am Motorway Patrol **9.00** Caught Red Handed **11.00** Britain's Most Evil Killers **1.00pm** Murdered at First Sight (AD) **2.00** World's Most Evil Killers (AD) **3.00** Killer in My Village **4.00** What the Killer Did Next (AD) **5.00** World's Most Evil Killers **7.00** Killer in My Village: a woman beaten to death by her ex-boyfriend **8.00** Britain's Most Evil Killers: a look at Vincent Tabak **9.00** Killing Mum and Dad: a man who believed it was his destiny to be a killer (AD) **10.00** Dating Death (AD) **11.00** How I Caught the Killer (AD) **12 midnight** Forensics: Catching the Killer (AD) **1.00am** Mark of a Serial Killer **2.00** Twisted Killers **3.00** Forensics: Catching the Killer (AD) **4.00** Brit Cops: Law & Disorder **5.00–6.00am** Motorway Patrol (AD)

Sky Crime **Sky** 122 (123 Scotland) **Virgin** 121 **EE** 349/**HD** 364 **+1** **Sky** 222 (223 Scot) **Virgin** 321

Gold

Only Fools and Horses *6.20pm* Del spots an opportunity

7.10am The Fosters **7.45** Citizen Khan (AD) **9.00** Hi-de-Hi! **10.20** Only Fools and Horses (AD)

6.20pm Only Fools and Horses Tempers flare when the Trotter brothers fall for the same woman – and Del's bid to win leaves his future hanging in the balance. (AD) **7.00** Rodney's plans to make a film are spoiled by Del, who begins offering roles to anyone who wants one – if they pay. (AD)

7.35 Dad's Army The platoon takes part in an exercise that pits them against a Highland unit in a simulated battle scenario. (BW)

8.20 Only Fools and Horses An old friend returns from Australia flushed with success and offers Del a share in his business empire Down Under. (AD)

9.00 Murder, They Hope Gemma and Terry must solve the murder of a wedding guest. (AD) **10.00** Terry is forced to reconnect with an old friend as Gemma investigates a suspicious gang. (AD)

11.00 Billy Connolly Does The comedian looks back at how attitudes towards drinking have changed over the decades. (AD)

12.05am Only Fools and Horses (AD) **2.00am** Murder, They Hope (AD) **3.00** Marley's Ghosts (AD) **3.30–4.00am** Inside No 9

Gold **Sky** 110 (111 Wales) **Virgin** 124 **EE** 344/**HD** 359 **+1** **Sky** 210 (211 Wales) **Virgin** 324

Sky Comedy

8.00am The Conners **10.30** Ballers (AD) **1.30pm** Curb Your Enthusiasm **4.00** Will & Grace (AD) **6.30** The Office US: five episodes. Michael treks into the woods on a survival adventure **7.00** Kelly gives Pam a lesson in trash talking **7.30** Jim and Pam visit Michael for dinner **8.00** Michael is obsessed with a chair model in a catalogue **8.30** Dwight and Michael pay a surprise visit to Ryan in New York **9.00** Leo Reich: Literally Who Cares?!: the comedian's first solo stand-up special **10.15** Veep: double bill. Selina's administration team faces a lobbying scandal, then election day arrives (AD) **11.30** Micky Flanagan: an' Another Fing Live **1.15am** Insecure (AD) **2.25** Vice Principals (AD) **3.00** ***New.*** Curb Your Enthusiasm: Larry's improved golf game causes trouble with an actor **3.50–5.00am** Ballers (AD)

Sky Comedy **Sky** 114 (115 Wales) **Virgin** 112 **EE** 347/**HD** 362

Comedy Central

8.00am Most Ridiculous Dangerous Dads **8.35** Most Ridiculous Off the Leash **9.00** Friends: twenty episodes (AD) **7.10pm FILM** Bring It On ★★ Comedy set in the cut-throat world of college cheerleading, starring Kirsten Dunst **9.00 FILM** The Longest Yard ★★★ Prison comedy starring Adam Sandler as a former American football star whose glory days are behind him. Jailed for drinking and driving, he is forced to form a team of inmates to play against the guards **11.15** Jeff Dunham: I'm with Cupid **12.15am** Jeff Dunham: Me the People **1.15** Henning Wehn: It'll All Come Out in the Wash **2.15** South Park **4.05** Beavis and Butt-Head **4.15–5.00am** Blockbusters

Comedy Central **Sky** 112 (113 Wales) **Virgin** 132 **EE** 345/**HD** 360 **+1** **Sky** 212 (213 Wales) **Virgin** 332

Alibi

Death in Paradise *10.00pm* Jack investigates a stabbing

7.10am Murdoch Mysteries **10.00** Father Brown (AD) **2.00pm** Maisie Raine: two episodes (AD) **4.00** The Mallorca Files: double bill (AD)

6.00pm Shakespeare and Hathaway: Private Investigators *6/10* *Series 1.* Frank and Lu investigate death threats made against a former soap star. (AD)

7.00 Murdoch Mysteries *5/24* *Series 17.* The detective and his friends descend into a house of horrors after making wishes with a mechanical fortune teller.

8.00 Father Brown *2/10* *Series 10* Lady Felicia's visit coincides with Father Brown helping out a friend at an exclusive gentlemen's club. (AD)

9.00 Miss Scarlet and the Duke *2/6* *Series 4.* When a friend of Mr Potts is murdered, Eliza finds herself investigating the dark world of Victorian undertakers. (AD)

10.00 Death in Paradise *8/8* *Series 6.* A political candidate is killed while casting his vote. (AD)

11.00 The Mallorca Files *1/6* *Series 2.* The team investigates the death of an opera singer who seemed to have no enemies. (AD) **12 midnight** *2/6.* A private detective is the link to a missing person and historical murders. (AD)

1.00–4.00am Murdoch Mysteries

Alibi **Sky** 109 (110 Wales) **Virgin** **HD** 114 **EE** 343/**HD** 358 **+1** **Sky** 209 (210 Wales) **Virgin** 191

Discovery

6.00am Wheeler Dealers **12 noon** Building off the Grid: six editions **6.00pm** Mystery at Blind Frog Ranch: Chad and James set out to research a bar of gold found at the Bead Site **7.00** ***New.*** Alaska: Homestead Rescue: in Tennessee's Smoky Mountains, a family's homestead is failing **9.00** Peter Crouch: Save Our Beautiful Game: Peter must get Dulwich Hamlet's facilities up to standard **10.00** Wheeler Dealers: to celebrate the series' 20th anniversary, Mike and Elvis set out to restore a Ford Fiesta Mark 1 and stage the show's largest ever car meet **11.00** Holden Bros Restos: brothers Willie and Stephen Holden give a 1969 Volkswagen van a new lease of life with some peace, love, and mud tyres **12 midnight** Alaskan Bush People (AD) **4.00–5.00am** How It's Made: Dream Cars

Discovery **Sky** 125 (126 Scotland) **Virgin** 177 **EE** 320/**HD** 325 **+1** **Sky** 225 (226 Scot) **Virgin** 377

Discovery History

6.00am Shed and Buried **9.00** Combat Dealers (AD) **12 noon** Salvage Hunters: the Restorers – Quick Fixes (AD) **1.00pm** Salvage Hunters: the Restorers (AD) **3.00** Combat Dealers: triple bill with eccentric military equipment collector Bruce Crompton **6.00pm** Devonport: inside the Royal Navy: double bill. The breakwater is damaged during stormy weather, then HMS *Bulwark* returns from a vital mission rescuing migrants in the Mediterranean **8.00** Salvage Hunters: double bill. Drew Pritchard hunts for valuable items on an old family estate, then more treasures are found in an Oxfordshire brewery **10.00** Shed and Buried: four back-to-back editions **12 midnight–5.00am** Combat Dealers

Discovery History **Sky** 177 **Virgin** 181 **+1** **Sky** 277 **Virgin** 381

ALL PROGRAMMES ON THE ABOVE CHANNELS ARE REPEATS UNLESS OTHERWISE STATED

RadioTimes Five Star Film Guide From Alien to Zulu, discover the best-rated films in RT's history

Sky Documentaries

I Am Johnny Cash *7.00pm*
The life and work of the icon

6.00am Discovering: Paul Newman (AD) **7.00** Discovering: Lana Turner (AD) **8.00** The Directors **9.00** The Man Who Stole The Scream (AD) **11.00 FILM** Next Goal Wins ★★★★★ Documentary about the changing fortunes of the football team of American Samoa (AD) (W) **1.00pm FILM** Man on Wire ★★★★★ Drama documentary about one of the most daring stunts of all time. English, French +subtitles (W) **3.00** Bruno v Tyson (AD) **4.50** My Icon: Anthony Joshua (AD) **5.00** Dave Not Coming Back

7.00pm I Am Johnny Cash A celebration of the singer built around 12 of his classic tracks spanning four decades. (AD)

8.45 My Icon: Thierry Henry The former Arsenal forward speaks about the individuals that have been an inspiration to him. (AD)

9.00 Music Box The story of Woodstock 1999, a music festival promoted to echo unity that instead devolved into riots, lootings and sexual assaults. (AD)

11.10 Pete Doherty: Stranger in My Own Skin Following the musician, filmed over the course of ten years and charting his fight to overcome addiction.

1.10am Val (AD) **3.10** Reopening Night **4.50–6.00am** Children of Shanghai

Sky Documentaries **Sky** 121 (122 Scotland) **Virgin** 188 **EE** 352/**HD** 367

Nat Geographic

8.00am Food Factory USA **9.00** Europe from Above (AD) **11.00** Drain the Oceans (AD) **1.00pm** Vikings: the Rise and Fall (AD) **3.00** UFO: Alien Invasion **5.00** Hitler's American Battleground: double bill **7.00** Car SOS: Fuzz Townshend and Tim Shaw restore a 1965 German classic car **8.00** ***New.*** Rewind the 90s: how the popular culture of the 1990s redefined love **9.00** Air Crash Investigation: a Boeing 737 nosedives, killing everyone on board (AD) **10.00** World War II: the Apocalypse: double bill. Footage of battles in Asia, Stalingrad and Egypt, then rare footage of D-Day in Normandy **12 midnight** Banged Up Abroad **1.00am** Atlas of Cursed Places **2.00** Abandoned: double bill **2.55** Food Factory **3.45** Bid and Destroy: double bill **4.35–5.00am** Secrets of the Zoo: Keeper Tales

Nat Geographic **Sky** 129 (130 Scotland) **Virgin** 183 **+1** **Sky** 229 (230 Scot) **Virgin** 383

Sky History

6.00am Air Crash: Disasters Uncovered **8.00** Auction Kings **10.00** Pawn Stars **1.00pm** Search for the Lost Giants **7.00** WW2 Air Crash Detectives: double bill. Garth Barnard investigates the Baker's Creek aviation disaster in Australia in 1943, then the Turweston Wellington collision of 8 July 1944, when two bombers collided, killing 13 soldiers before the war for them had even begun **9.00** ***New series.*** FDR: portrait of President Franklin Delano Roosevelt, revealing how his fight with polio prepared him for leading the US through depression and the Second World War **11.00** Pawn Stars: six back-to-back editions **2.00am** Search for the Lost Giants **4.00–6.00am** WW2 Air Crash Detectives: double bill

Sky History **Sky** 123 (124 Scotland) **Virgin** 131 **EE** 353/**HD** 368 **+1** **Sky** 223 (224 Scot) **Virgin** 331

Sky Nature

Deep Dive Australia *7.00pm*
Lizzie Daly on marine life

6.00am Africa's Wild Horizons **10.00** Zambia Untamed **2.00pm** Islands **4.00** Loons: a Cry from the Mist **5.00** Wild Canary Islands

6.00pm My Best Friend's an Animal A Tasmanian devil shows its softer side and Buttons the deer enjoys a family dinner.

7.00 Deep Dive Australia Lizzie Daly takes a look at the unique and diverse marine life that lives in and around Australia, beginning in the shores of the Northern Territory.

8.00 The Ocean's Greatest Feast The sardine run along the east coast of South Africa, a challenging voyage for the fish as they navigate the ocean.

9.00 Loons: a Cry from the Mist A year in the life of Canada's common loon, examining the perils impacting its population – from global warming and boat traffic to big wakes disturbing its habitat.

10.00 Wild Canary Islands A look into the wildlife on the Canary Islands and the astonishing ecosystems where new opportunities arose for species when rocks engulfed by flames emerged from the ocean.

11.00 Deep Dive Australia As 7pm.

12 midnight The Ocean's Greatest Feast **1.00am** Wild Latin America **4.00–6.00am** Great Blue Wild

Sky Nature **Sky** 124 (125 Scotland) **Virgin** 189 **EE** 354/**HD** 369

Eden

9.00am Forbidden History (AD) **6.00pm** Forbidden History: six further editions. Jamie Theakston looks at the life and work of Nikola Tesla **7.00** Going in search of the location of the real Ark of the Covenant, believed to be held in a chapel in Ethiopia that is now in dire need of repair **8.00** The possibility that Hitler faked his suicide **9.00** Jamie Theakston investigates the secretive Rosicrucian Order, whose members included Leonardo Da Vinci and Isaac Newton **10.00** Jamie investigates oracles **11.00** Rumours that the Nazis were developing spacecraft (AD)

12 midnight ***New series.*** Anthony Bourdain: Parts Unknown: Anthony heads to West Virginia **1.00am** Forbidden History: five back-to-back editions (AD) **5.30–6.00am** David Attenborough's Natural Curiosities (AD)

Eden **Sky** 166 **Virgin** **HD** 176 **+1** **Sky** 266 **Virgin** 376

Animal Planet

8.00am Insane Pools: off the Deep End **9.00** Crikey! It's the Irwins **10.00** Dogs 101 **11.00** Alaska: Homestead Rescue **12 noon** Animal Cribs **1.00pm** Crikey! It's the Irwins **2.00** Project Grizzly **4.00** Pit Bulls and Parolees **5.00** Alaska: Homestead Rescue

6.00pm Insane Pools: off the Deep End **7.00** Crikey! It's the Irwins **8.00** Coyote Peterson: Brave the Wild **9.00** Tanked **10.00** Alaskan Bush People: the Browns attempt to apply their well-honed wilderness skills to an urban lifestyle **11.00** Guardians of Rescue

12 midnight Animal Cops Houston (AD) **1.00am** Alaskan Bush People **2.00** Pit Bulls and Parolees **3.00** Alaska: Homestead Rescue **4.00–5.00am** Insane Pools: off the Deep End

Animal Planet **Sky** 162 (178 NI) **Virgin** 178 **+1** **Sky** 262 (278 NI) **Virgin** 378

SPORT

Sky Main Event

Sky 401 **Virgin** 511/**HD** 501 **EE** 419/**HD** 439

6.00am Sky Sports News **7.00 LIVE WTA Tennis** Day one of the Dubai Tennis Championships. **11.00 LIVE Scottish Premiership Football** St Johnstone v Rangers at McDiarmid Park (kick-off **12.00**). **2.00pm LIVE Premier League Football** Sheffield United v Brighton & Hove Albion (ko **2.00**); **4.00** Luton Town v Manchester United (kick-off **4.30**). **7.00 LIVE PGA Tour Golf** The Genesis Invitational, coverage of the final round from California. **11.30–6.00am** Sky Sports News

Sky Football

Sky 403 **Virgin** 513/**HD** 503 **EE** 421/**HD** 441

6.00am League One and Two Goals **6.30** Championship Highlights **8.00** League One and Two Goals **8.30** Championship Highlights **10.00** League One and Two Goals **10.30** Women's Super League Football **11.00 LIVE Scottish Premiership Football** St Johnstone v Rangers at McDiarmid Park (kick-off **12.00**). **2.30pm LIVE German Football** SC Freiburg v Eintracht Frankfurt; **4.30** VfL Bochum v Bayern Munich at the Ruhrstadion (kick-off **4.30**). **6.30** Women's Super League Football **8.30** Scottish Premiership Football **10.30** Women's Super League Football **11.30** Championship Highlights **12 midnight** Scottish Premiership Highlights **12.15am** EFL Greatest Games **1.00** Championship Season Review **2.00** Best Goals **2.30** EFL Trophy **3.00** There's Only One Sauzée **3.30** Scottish Premiership Football **5.00** Best SPFL Goals (AD) **5.30–6.00am** EFL Greatest Games

Sky Golf

Sky 405 **Virgin** 515/**HD** 505 **EE** 423/**HD** 443

6.00am PGA Tour **8.00** PGA Tour Golf Learning Centre **8.30** PGA Tour Golf **9.30 LIVE Ladies European Tour Golf** The fourth and final round of the Saudi Ladies International. **1.30pm** PGA Tour Golf **2.30 LIVE PGA Tour Golf** Day four of the Genesis Invitational. **11.30** European Challenge Tour Golf **12 midnight** The Open Films (AD) **1.00am** Chronicles **2.00** PGA Tour **5.00–6.00am** School of Golf (AD)

Sky Tennis

Sky 407 **Virgin** 537/**HD** 520 **EE** 425/**HD** 445

7.00am LIVE WTA Tennis Dubai Tennis Championships, day one. **2.30–4.30pm LIVE ATP Tennis** The final of the ABN AMRO Open. **7.00–10.00 LIVE ATP Tennis** The IEB+ Argentina Open final; **9.00** The Delray Beach Open final.

Sky Sports Mix

Sky 416 **Virgin** 510 **EE** 429/**HD** 449

11.30am–2.30pm LIVE Women's Super League Football Brighton & Hove Albion v Liverpool (ko **12.00**).

Eurosport 1

Sky 413 **Virgin** 521 **EE** **HD** 412

6.00am Cycling **7.00** Olympic Games **7.15 LIVE Athletics** Coverage of the Seville Marathon from Spain. **10.00** Golf **10.30** Snooker **12.45pm LIVE Snooker** The Welsh Open final, opening frames. **4.00** Cycling **5.00** Padel Tennis **6.00** Snooker: Welsh Open **6.45 LIVE Snooker** The Welsh Open final, concluding frames. **10.00** Snooker **12 midnight** Alpine Skiing **2.00am** Cycling **3.00** Alpine Skiing **5.00–7.00am** Snooker

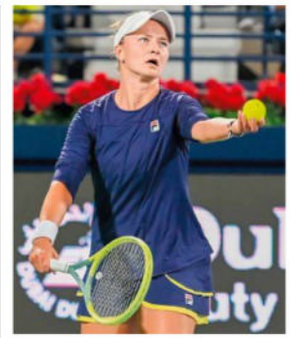

WTA Tennis *7.00am*
Sky Tennis Barbora Krejcikova serves for another win in Dubai

Sky Premier League

Sky 402 **Virgin** 512/**HD** 502 **EE** 420/**HD** 440

6.00am Premier League Highlights **10.00** Sky Sports News **1.00pm LIVE Premier League Football** Sheffield United v Brighton & Hove Albion (ko **2.00**); **4.00** Luton Town v Manchester United (kick-off **4.30**). **7.30** David James: the One and Only (AD) **9.00** Secrets of Success **9.30** The Big Interview **10.00** Highlights **3.00am** Greatest Games **4.00** Best Goals **5.00–6.00am** 100 Club (AD)

Sky Cricket

Sky 404 **Virgin** 514/**HD** 504 **EE** 422/**HD** 442

6.00am How the 2009 World T20 Was Won **8.00** How the 2010 World T20 Was Won (AD) **10.00** How the 2012 World T20 Was Won **12 noon** How the 2014 World T20 Was Won **2.00pm** How the 2016 World T20 Was Won **4.00** T20 World Cup Cricket **10.00** How the 2010 World T20 Was Won (AD) **12 midnight** T20 World Cup Cricket **1.00–6.00am** Men's T20 World Cup

Sky Action

Sky 408 **Virgin** 517/**HD** 507 **EE** 426/**HD** 446

6.00am Boxing **8.00** Basketball **10.30** Unbeatable **11.00** Premier League Darts **2.30pm** NFL Bitesize (AD) **2.45** Neil Meets **3.00** NFL Gameday **3.30** NFL Bitesize (AD) **6.00** NFL Highlights **8.00** Super Bowl LVIII **9.00** Boxing **11.00** Super Bowl LVIII **3.00am** NFL Highlights **5.00–6.00am** Super Bowl LVIII

Sky Arena

Sky 412 **Virgin** 518/**HD** 508 **EE** 427/**HD** 447

6.00am LIVE NRL Queensland Cowboys v Brisbane Broncos, the Pre-Season Challenge match. **8.00** Super League **8.15 LIVE NRL** Dolphins v Gold Coast Titans, Pre-Season Challenge. **10.15** NRL **10.30** Super League **8.00pm** Sam Tomkins: a Super League Legend **9.30** British Basketball League **12 midnight** Super League **4.30am** Boxing **5.30–6.00am** Boxing Archive

Eurosport 2

Sky 414 **Virgin** 522 **EE** **HD** 413

6.00am Judo **7.00** Alpine Skiing **9.15 LIVE Alpine Skiing** World Cup, the women's super-G event; **10.50** Coverage of the men's super-G from Kvitfjell, Norway. **1.00pm LIVE Biathlon** World Championships from Nove Mesto. **2.25** Winter Sports **2.45** Golf **3.15 LIVE Biathlon** Men's 15km mass start, World Championships. **4.40 LIVE Cross-Country Skiing** World Cup in Minneapolis. **5.45** Alpine Skiing **6.45** Cycling **9.00** Alpine Skiing **11.00** Tennis **12 midnight** Cycling **2.00am** World Superbikes **5.00–6.00am** Cycling

TNT Sports 1

Sky 410 **Virgin** 527 **EE** 408/**HD** 430

6.00am LIVE Test Cricket India v England, continued coverage of day four of the third Test in Rajkot. **12 noon** National League Football **1.30pm** International T20 Cricket **2.30 LIVE Premiership Rugby Cup** Ealing Trailfinders v Leicester Tigers (kick-off **3.00**). **5.15** Test Cricket Highlights **6.15** Premier League Stories (AD) **6.45** Original Documentary: Rylan: Homophobia, Football and Me (AD) **7.30 LIVE Italian Football** Monza v AC Milan (kick-off **7.45**). **9.45** Europa League Reload **10.00 LIVE Pro League Hockey** Belgium v Germany, a men's match from Argentina (push-back **10.00**). **12 midnight** In My Blood **12.30am LIVE Pro League Hockey** Belgium v Germany, the women's match (push-back **12.30**). **2.30** Test Cricket Highlights **3.30–6.00am LIVE Test Cricket** India v England, day five of the third Test from Rajkot. Coverage continues until 12 noon.

TNT Sports 2

Sky 411 **Virgin** 528 **EE** 409/**HD** 431

7.00am TNT Sports Reload (AD) **7.15 LIVE World Rally** Day four of Rally Sweden. Continues 9.00am. **8.15** What I Wore: Jens Lehmann **8.30** Champions League Football **9.00 LIVE World Rally** Sweden. **10.00** Wrestling: WWE (AD) **11.00 LIVE World Rally** Sweden. **1.00pm LIVE Spanish Football** Barcelona v Atlético Madrid in women's Liga F (kick-off **1.00**). **3.00** Between the Lines **3.30** Champions League Magazine **4.00** Italian Football: highlights **5.00 LIVE Italian Football** Frosinone v AS Roma (ko **5.00**). **7.00** National League Football (AD) **7.30 LIVE French Football** Brest v Marseille (kick-off **7.45**). **9.45** Around the Block (AD) **10.00** Test Cricket Highlights **11.00** NBA **1.00am LIVE NBA** The All-Star Game in Indianapolis (tip-off **1.00**). **4.30** World Rally: Rally Sweden **5.00–6.00am** Motorcycling

TNT Sports 3

Sky 417 **Virgin** 529 **EE** 410/**HD** 432

6.00am LIVE Australian Football Macarthur FC v Wellington Phoenix, men's match. **8.00** Premier League Football **9.30** Premiership Rugby Cup **11.00** National League Football (AD) **11.30 LIVE Italian Football** Lazio v Bologna (kick-off **11.30**). **1.30pm** NBA on Fire **2.00 LIVE French Football** Monaco v Toulouse (kick-off **2.00**); **4.00** Reims v Lens (kick-off **4.05**). **6.00** Australian Football **7.00** Europa League Magazine **8.00** Test Cricket **9.00** UFC **12 midnight** French Football **4.00am** International T20 Cricket Highlights **5.00** Champions League Classics **5.30–6.00am** Reload (AD)

TNT Sports 4

Sky 421 **Virgin** 530 **EE** 411/**HD** 434

6.00am LIVE Test Cricket Australia v South Africa, day four of the women's Test continued. **11.00** French Football: highlights **12 noon LIVE French Football** Strasbourg v Lorient (ko **12.00**). **2.00pm LIVE Italian Football** Empoli v Fiorentina (kick-off **2.00**). **4.00** NBA **5.30** Wrestling **7.00** NBA **9.00** Wrestling (AD) **10.00** World Rally **10.30** Joe Cole Meets **11.00** Italian Football **1.00am** Premiership Rugby Cup **2.30** Pool **4.00–6.00am** MLB

Over a century of cinema covered in 250 reviews from RadioTimes

Order at radiotimes.com/5starfilms

Monday

MEDICAL EMERGENCY Dr Abbey Henderson (Joanne Froggatt) is battling on the NHS front line

DRAMA

Breathtaking

9.00pm ***ITV1***
Catch up via ITVX

NEW SERIES

ITV has already had a major success this year with its depiction of a true-life scandal in *Mr Bates vs the Post Office*. The difference with *Breathtaking* is that the characters are fictional, but as it's based on the experiences of palliative care doctor Rachel Clarke, this, too, feels like real trauma as seen through the prism of drama.

As such, it makes for distressing viewing, with hospital medic Dr Abbey Henderson (Joanne Froggatt) witnessed declaring the situation in the run-up to the March 2020 Covid lockdown to be "madness", as she's left reeling due to poor guidance from health officials, a lack of PPE and insulting spin from Westminster.

Co-writer Jed Mercurio (of *Line of Duty* fame) is obviously fuming, and rightly so. And while back-to-back episodes between tonight and Wednesday may feel like a punishing prospect, those of us who didn't live this day to day should be thankful to be watching events through a television screen and not a flimsy face visor offering no guarantee of protection.

DAVID BROWN

See feature: page 24

FOOD

Rick Stein's Food Stories

6.30pm ***BBC2*** *Catch up via iPlayer*

It's just as well sheep can't read. The flock Rick Stein visits on the Gower Peninsula in south-west Wales grazes on marshland that's punctuated with "danger" signs, warning of lurking unexploded Second World War bombs. As Rick speaks to farmer Dan, you're urging him to ask one question which eventually comes: "Do you ever get sheep blown up?". I won't spoil the answer.

Other stops on his sojourn include meeting YouTube chef Gaz Oakley, who creates a vegan pizza that involves zero cheese but double helpings of miso paste, plus an even more surprising ingredient: rhubarb. And no trip to this corner of the UK would be complete without a nose around Dylan Thomas's writing shed.

FRANCES TAYLOR

DOCUMENTARY

SOS: Extreme Rescues

7.00pm ***BBC2*** *(BBC1 in Wales)*
Catch up via iPlayer

What do mountain rescue volunteers do in their spare time? Answer: go hiking. Hence, Matt was climbing Cader Idris for the 168th time when the February weather started to make it less fun. In the driving wind and rain, he stumbled on a group of four walkers, one of whom was showing signs of hypothermia.

But, while waiting together for help to arrive, Matt risked becoming a casualty himself as the hours stretched on. It's one dramatic tale of several in another heartening bulletin from the busiest search and rescue teams in Europe. It doesn't hurt that the setting is a landscape that looks beautiful and magical – until suddenly, in the wrong conditions, it isn't at all. **DAVID BUTCHER**

DOCUMENTARY

The Space Shuttle That Fell to Earth

9.00pm ***BBC2*** *Catch up via iPlayer*

It's a mark of how well put together this series is that the conclusion of tonight's episode, as the space shuttle *Columbia* re-enters the atmosphere at 17,000mph, is so tense to watch. We already know what will happen, but it's still painful to see the faces of ground staff at their terminals and hearing the unanswered calls to the shuttle crew.

Prior to that, the episode takes a forensic look at why concerns about a piece of foam that had struck the left wing during the launch were overruled, thanks to a mix of dusty protocols and wishful thinking. And we hear from Nasa veterans who live with the knowledge that different action on their part might have changed everything. **DBu**

NATURE

Killer Crocs with Steve Backshall

9.00pm ***Channel 5*** *Catch up via My5*

One thing that naturalist Steve Backshall promises in the first of a two-part wildlife documentary is an understanding of just what makes crocodiles so deadly. Spoiler alert: razor-sharp teeth, an armoured hide and a bite pressure measurable in tons all feature. But this trip to South Africa to see the world's biggest reptiles in their natural habitat isn't all about their killing prowess.

Despite his terrifyingly close call with a massive croc while filming a few years ago, Backshall learns to appreciate that they are much more than just dead-eyed murder machines. As he discovers, they feel fear just like we do and will go to great lengths to protect territory and family. **CERI THOMAS**

ALSO ON TODAY

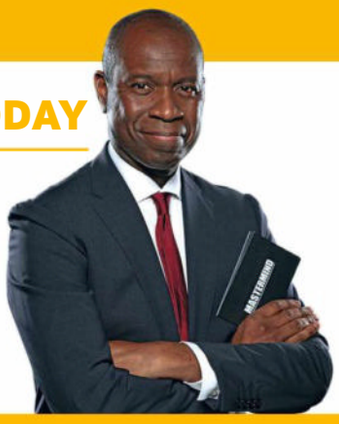

Mastermind/ Only Connect/ University Challenge
from 7.30pm ***BBC2***
Mastermind host Clive Myrie (right) gets Quiz Night up and running.

Love Island: All Stars – the Live Final
9.00pm ***ITV2***
Maya Jama reveals which canoodling couple will walk away with up to £50,000.

Curb Your Enthusiasm
9.00pm ***Sky Comedy***
Larry's improved golf game causes trouble with a celebrated actor and Freddy helps his neighbours.

DRAMA

True Detective: Night Country

9.00pm ***Sky Atlantic*** *Catch up: Now*

SERIES FINALE

Down, down, down into the eerie ice caves we go, as an ambitious drama series reaches a suitably chaotic conclusion. There is plenty to resolve, from the murder of a young woman years ago that still haunts Trooper Evangeline Navarro, to the mysterious recent deaths of a gang of scientists, found frozen in apparent fear in the Alaskan ice.

Revelations arrive in torrents, some making more sense than others, but the heart of the show is its examination of how spending your life dealing with death has affected Navarro and her new partner/boss, Chief Liz Danvers. Both women have dark places still to visit. **JACK SEALE**

COMEDY

Our Flag Means Death

10.00pm (11.15pm N Ireland) ***BBC2***
Catch up via iPlayer

You never know quite what to expect with this show. On the surface, it's a silly comedy about pirates from three centuries ago who inexplicably talk like they're living with us today. But there is so much more to it, which is why it has one of the most fervent fanbases in the TV world.

They get a lot of their wishes this week, as Zheng (Ruibo Qian), Stede (Rhys Darby) and co take over yet one more ship: the *Revenge*. But where is Stede's beloved Blackbeard? The answer is a delicate, heartfelt feat of imagination that involves some deep soul-searching, a beautiful piece of underwater filming and a perfect song on the soundtrack: *This Woman's Work* by Kate Bush. **JS**

DOCUMENTARY

Ukraine's War: the Other Side

10.45pm (11.05pm STV; not Border Scotland, Wales or UTV) ***ITV1***
Catch up via ITVX

A superb piece of reporting sees Sean Langan visiting the front line in Russian-occupied areas of the Donbas in eastern Ukraine to see how the war looks for Russian units, local civilians, special forces and medics. It makes for a series of dangerous episodes and bizarre encounters against a shattered backdrop.

An old woman in Donetsk smiles as an explosion goes off nearby. A cat wanders into a frontline trench. A tank commander rails against the war. Langan becomes tearful in a ruined village church. It's a patchwork of vivid impressions that makes the war feel very close indeed. **DBu**

AN ANGRY MAN Geoff (Steffan Rhodri) faces the loss of his job

DRAMA

The Way

9.00pm ***BBC1*** *Full series on iPlayer*

NEW SERIES

The combined talents of actor/activist Michael Sheen, writer James Graham and dystopian documentary maker Adam Curtis fuse together to create a potent, political mix behind the camera of this powerful, unrelenting drama.

A steelworks in Port Talbot is at risk of closure, but its community – including Geoff (Steffan Rhodri) – refuse to accept its fate. Foreboding hangs in the air as heavily as the blast furnace smog, as years of scars feed into pent-up anger against politicians and business bigwigs. It stars a who's who of Welsh actors, including Sheen, Luke Evans, Callum Scott Howells and Mark Lewis Jones.

Theatrical and with touches of surrealism, it's atmospheric, unnerving, and grabs, shocks and shakes you in the first five minutes – then refuses to let go. **FT**

See feature: page 20

LIVE SPORT

Football: Premier League
Everton v Crystal Palace
6.30pm (k/o 8pm) ***Sky Sports Main Event/Premier League***
Everton's star defender Jarrad Branthwaite (above), still only 21, is attracting the interest of other clubs.

Cricket: Men's Test Series
India v England
3.30am (Mon am)
TNT Sports 1
The fifth and final day of the Third Test in Rajkot.

Tennis: Rio Open
7pm ***Sky Sports Tennis***
Men's clay-court action from the Jockey Club Brasileiro.

FILM OF THE DAY

The Keeper ★★★ 15
11.15pm (not N Ireland) ***BBC2***
This attractive biopic is a romance wrapped in a *Boys' Own* story set in postwar Lancashire. It tells the amazing story of Bert Trautmann (David Kross), the German PoW who fell for a local girl and played in goal for Manchester City. (2018)

FILM REVIEWS page 67

STEFFAN HILL; GETTY

DAYTIME

BBC1

6.00am Breakfast Jon Kay, Sally Nugent. (S) (HD)

9.30 Morning Live Michelle Ackerley and Gethin Jones present the weekday magazine show. (S) (HD)

10.45 Animal Park Kate Humble helps keepers analyse the lions' current pride structure. (R) (S) (AD) (HD)

11.15 Homes under the Hammer Featuring properties in Derby, Stoke-on-Trent and Margate. (R) (S) (AD) (HD)

12.15pm Bargain Hunt Natasha Raskin Sharp is at Newark Antiques Fair. Repeated Wed 6.30am BBC2 (S) (HD)

1.00 BBC News Regional News; Weather (S) (HD)

1.45 Doctors Jimmi worries about Harry, while Suni and Nina both struggle with guilt, and a student hides a secret that could change his relationship. (S) (AD) (HD)

2.15 Clean It, Fix It The team create bedroom storage and add a stair rail for a Middlesex homeowner with limited mobility. Repeated tomorrow 7.15am BBC2 (S) (HD)

3.00 Escape to the Country Steve Brown searches for a home in the Fens with a couple keen to start a glamping business. Repeated Thursday 6.30am BBC2 (S) (HD)

3.45 The Repair Shop Items include a cherished family crib and a child's pogo stick. (R) (S) (AD) (HD)

4.30–5.15 Antiques Road Trip Irita Marriott buys some porcelain, while Mark Hill invests in mid-century Italian ceramics on their first road trip. (R) (S) (HD)

BBC2

6.30am Bargain Hunt Two teams hunt for bargains at Southwell Racecourse. Shown last Friday BBC1 (S) (HD)

7.15 Clean It, Fix It The team help a busy family of six transform their home. Shown last Friday BBC1 (S) (HD)

8.00–9.00 Sign Zone The Hairy Bikers Go West *1/7* Si and Dave visit the Isle of Bute, where they go fishing on Loch Fad and rustle up a stuffed salmon en croûte. (R) (S) (AD) (HD)

9.00 BBC News (S) (HD)

12.15pm Politics Live News from Westminster. (S) (HD)

1.00 Impossible Quiz hosted by Rick Edwards. (R) (S) (HD)

1.45 The Tournament Quiz with Alex Scott. (R) (S) (HD)

2.30 The Farmers' Country Showdown Two city farmers contend with a heatwave as they take their flocks to the Lambeth Country Show. (R) (S) (HD)

3.00 Saved and Remade An unused tea trolley and an unworn pink suede jacket are transformed. (R) (S) (HD)

3.30 Murder, Mystery and My Family Investigating an 1889 poisoning case in Liverpool. (R) (S) (AD) (HD)

4.15–5.15 Animals with Cameras Close-up footage of brown bears in north-east Turkey. (R) (S) (AD) (HD)

ITV1

6.00am Good Morning Britain (S) (HD)

9.00 Lorraine Fashion and showbiz news. (S) (HD)

10.00 This Morning Lifestyle features, cookery and celebrity interviews. Including **Regional Weather** (S) (HD)

12.30pm Loose Women Daily discussion. (S) (HD)

1.30 ITV Lunchtime News Regional News; Weather (S) (HD)

2.00 Dickinson's Real Deal David Dickinson and his team of dealers visit Peterborough, where a military chess set impresses Fay Rutter and a cockpit control panel descends on James Layte's table. (R) (S) (AD) (HD)

3.00–4.00 Lingo Lawrence and Chanelle, Rob and Laura, and Nicky and Vicky try to have the last word. Adil Ray hosts. (R) (S) (HD) Followed by **Regional Weather**

Channel 4

6.10am Countdown With guest Tim Rice. (R) (S) (HD)

6.50 Cheers Two episodes of the sitcom. (R) (S) (HD)

7.40 3rd Rock from the Sun Double bill. (R) (S) (AD)

8.30 Everybody Loves Raymond (R) (S) (AD) (HD)

10.00 Frasier Double bill of the comedy. (R) (S) (AD)

11.00 The Great House Giveaway A property in Rugby is renovated. (R) (S) (HD) **12 noon News** (S) (HD)

12.05pm Sun, Sea and Selling Houses A couple search for a permanent home in Almería. (R) (S) (HD)

1.05 Find It, Fix It, Flog It Henry Cole and Simon O'Brien head to Dumfries and Galloway. (R) (S) (AD) (HD)

2.10 Countdown With guest Sara Davies. (S) (HD)

3.00 A Place in the Sun Ben Hillman helps a couple look for a home on Portugal's Silver Coast. (R) (S) (HD)

4.00–5.00 A New Life in the Sun Two B&B owners in Spain try to bounce back after the pandemic. (R) (S) (HD)

BBC1 1

The Way *9.00pm* As her family is caught up in a civil uprising, Thea (Sophie Melville) is pushed to the limit

5.15pm Pointless
With Alexander Armstrong and Alex Brooker. (R) (S) (HD)

6.00 BBC News Weather (S) (HD)

6.30 Regional news magazines (S) (HD)

7.00 The One Show
Presented by Alex Jones and Lauren Laverne. (S) (HD)

7.30 EastEnders
Stacey is concerned when Denise has hallucinations of Keanu. Johnny reels following Linda's revelation.
Writer Pete Lawson Cast Wednesday/Thursday (S) (AD) (HD)

8.00 Hamas's Secret Financial Empire: Panorama
With exclusive access to some of Hamas's most closely guarded financial secrets, John Ware investigates the movement's network outside Gaza.
Producer Richard Wyllie; Executive producer Leo Telling
Signed repeat Friday 1.10am BBC2 (S) (HD)
NOTE: as *Panorama* reacts to the news its subject matter may change

8.30 *ALL EXCEPT NORTH EAST/CUMBRIA:* **Scam Interceptors** The team take on a scammer who is trying to gain control of a woman's phone.
Series producer Sherry Knight
Executive producer Rowland Stone (Revised repeat) (S) (HD)

8.30 *NORTH EAST/CUMBRIA:* **Scarlett's Driving School *4/10.*** Builder Garry has been learning to drive for 30 years and his battle is made even tougher by his dyslexia. Can the driving school get him ready for his first ever driving test? The whole series is on iPlayer.
Directors Paul Gay, Melissa McCall and Matt Knight
Executive producer Jon Lloyd (R) (S) (HD)

9.00 The Way
RT ***New series. 1/3.*** **The War.** Drama set in an industrial Welsh town, directed by and starring Michael Sheen. A shocking incident triggers a series of events, culminating in a violent battle that rocks the community and changes the Driscoll family's lives for ever. The series is on iPlayer from today. **See p61.**

Denny Driscoll	**Michael Sheen**	Owen	**Callum Scott Howells**
Glynn	**Mark Lewis Jones**	Anna	**Maja Laskowska**
Geoff	**Steffan Rhodri**	Dan	**Aneurin Barnard**
Dee	**Mali Harries**	Jack Price	**Tom Cullen**
Thea	**Sophie Melville**		

Writer James Graham; Producer Derek Ritchie
Signed repeat tomorrow 2.35am BBC2 (S) (AD) (HD)
See feature: page 20

10.00 BBC News Regional News; Weather (S) (HD)

10.40 Have I Got News for You
Victoria Coren Mitchell hosts an edition from 2021, with guest panellists Helen Lewis and Maisie Adam.
Director Paul Wheeler; Producer Jo Maney (R) (S) (HD)

11.10 Domino Day
3/6. Domino's dangerous ex-boyfriend Silas wants to pick up where they left off. More on Wednesday at 9pm BBC3. The whole series is available on iPlayer.

Domino	**Siena Kelly**	Geri	**Poppy Lee Friar**
Leon	**Percelle Ascott**	Vedita	**Maimuna Memon**
Silas	**Sam Howard Sneyd**	Cal	**Darren Tighe**
Kat	**Alisha Bailey**	Esme	**Lucy Cohu**
Sammie	**Babirye Bukilwa**	Intense Guy	**Matthew Koon**
Jules	**Molly Harris**	Star Sign Guy	**Richie McDonald**

Writer Lauren Sequeira; Director Eva Sigurdardottir; Series producer Nick Pitt Shown last Wednesday BBC3 (S) (AD) (HD)

11.55 The Graham Norton Show
With guests Jodie Foster, Olivia Colman, Austin Butler, Josh Brolin, Wanda Sykes and Lorraine Kelly.
Shown last Friday (S) (HD)

12.45am Pointless Celebrities With Debbie Wiseman, Alan Titchmarsh, Sarah Stevenson, Ashley McKenzie, Scarlette Douglas, Stuart Douglas, Pandora Christie and Toby Tarrant. **See choice, page 40.** Shown Saturday 8.35pm (S) (HD)
1.30 Weather for the Week Ahead (S) (HD)
1.35–6.00am BBC News (S) (HD)

BBC1 **Freeview** 1/HD 101 **Freesat** 101 **Sky** 101 **Virgin** 101

BBC2 2

Our Flag Means Death *10.00pm* Stede (Rhys Darby) uses desperate measures to bring Blackbeard back

5.15pm Flog It!
A watch is valued at Norwich Cathedral. (R) (S) (HD)

6.00 Richard Osman's House of Games
Former winners Mark Chapman, Will Kirk, Amanda Lamb and Rachel Parris return to compete. (S) (HD)

6.30 Rick Stein's Food Stories
RT ***6/15.*** **Wales.** On the Gower Peninsula, Rick meets a farmer who specialises in salt marsh lamb. He also samples vegan rhubarb pizza, made by social media star Gaz Oakley, and hopes to catch a fish while coracle fishing at night on the River Towy. The whole series is on iPlayer. **See p60.** (S) (AD) (HD)

7.00 SOS: Extreme Rescues
RT ***6/12.*** The alarm is raised when a hiker fails to return to his campsite in the Rhinog mountains, resulting in a multi-agency rescue operation. Meanwhile, on Cader Idris, a walker collapses in icy conditions with suspected hypothermia. **See p60.**
Executive producers Rachael Barnes and Arwyn Evans (S) (HD)

7.30 Mastermind
Clive Myrie asks questions on movie legend Charlie Chaplin, Sydney Harbour Bridge, TV drama series *Happy Valley* and former tennis star Billie Jean King.
Exec producers Chris Jones, David Young and Jimmy Mulville (S) (HD)

8.00 Only Connect
In an edition from 2009, the winners of the first and second series, the Crossworders and Rugby Boys, compete to become champion of champions.
Director Sian G Lloyd; Series producer Peter Jamieson (R) (S) (HD)

8.30 University Challenge
Birkbeck, University of London and the University of Sheffield return for a second quarter-final.
Director Bridget Caldwell; Producer Clare Parody (S) (HD)

9.00 The Space Shuttle That Fell to Earth
RT ***2/3.*** Nasa engineers analyse film footage of a piece of debris striking *Columbia* seconds after launch. It's concluded it doesn't represent a safety risk to the mission. In space, the crew are unaware of any concerns, but on 1 February 2003, as the shuttle re-enters Earth's atmosphere, technical abnormalities are reported. The whole series is on iPlayer. **See p60.**
Director Danielle Spears; Producers Oli Roy and Danielle Spears
Repeated Wednesday 11.45pm (S) (AD) (HD)

10.00 Our Flag Means Death
RT ***3/10*** *Series 2.* Zheng unexpectedly takes hold of the *Revenge*, prompting the reunited crew to plan their escape. A box set is on iPlayer. **See p61.** (S) (AD) (HD)

Stede Bonnet	**Rhys Darby**	Frenchie	**Joel Fry**
Blackbeard	**Taika Waititi**	Oluwande	**Samson Kayo**
Buttons	**Ewen Bremner**	Izzy Hands	**Con O'Neill**
Zheng	**Ruibo Qian**	Lucius	**Nathan Foad**

10.30 Newsnight With Kirsty Wark. (S) (HD)

11.10 Weather (S) (HD)

11.15 The Keeper ★★★
Biographical football drama with David Kross and Freya Mavor. Towards the end of the Second World War, German paratrooper Bert Trautmann is captured and held in a Lancashire PoW camp. However, when he shows a knack for football, Bert is given leave to play in local games. Later he signs as a goalie for Manchester City and plays in the 1956 FA Cup Final. On iPlayer for 90 days. **Film of the Day: page 67.**
Director Marcus H Rosenmüller (2018, 15) (S) (W) (HD)

1.05–4.00am Sign Zone 1.05 Countryfile From Ashdown Forest in East Sussex. Shown yesterday 6.35am (S) (HD)
2.05 Waterloo Road *6/8* *Series 13.* Year 11 run riot while the teachers are away. Shown last Tuesday BBC1 (S) (AD) (HD)
3.00 Great British Menu Four chefs from Scotland cook canapés, starters and fish dishes. Shown last Tuesday (S) (HD)

BBC2 **Freeview** 2/HD 102 **Freesat** 102 **Sky** 102 **Virgin** 102

ITV1 3

Breathtaking *9.00pm* Joanne Froggatt stars in a real-life drama chronicling the Covid pandemic

4.00pm Tipping Point
Three contestants answer questions and take turns on the supersized arcade machine in an attempt to walk away with a potential jackpot of £20,000. Ben Shephard presents. (S) (HD)

5.00 The Chase
Bradley Walsh presents as contestants Mel, Viji, Nigel and Anna attempt to outsmart one of the formidable Chasers and scoop the contents of a prize pot worth thousands of pounds. (S) (HD)

6.00 Regional News Weather (S) (HD)

6.30 ITV Evening News Weather (S) (HD)

7.30 Emmerdale
Ruby approaches Kim with an offer. Tracy urges Nate to let her return home. Suni misleads Jai.
Writer Andrew Kirk Cast Thursday/Friday (S) (AD) (HD)

8.00 Coronation Street
Steve ramps up his efforts to impress Tracy, Alya begins to develop suspicions about Joel, Maria takes Liam to see Dr Gaddas and Sean receives a wake-up call from Dylan's phone.

Steve McDonald	**Simon Gregson**	Daisy Midgeley	**Charlotte Jordan**
Tracy McDonald	**Kate Ford**	Amy Barlow	**Elle Mulvaney**
Alya Nazir	**Sair Khan**	Emily Wilkinson	**Ellena Vincent**
Maria Connor	**Samia Longchambon**	Toyah Habeeb	**Georgia Taylor**
Liam Connor	**Charlie Wrenshall**	Gail Rodwell	**Helen Worth**
Dr Gaddas	**Christine Mackie**	Bobby Crawford	**Jack Carroll**
Sean Tully	**Antony Cotton**	David Platt	**Jack P Shepherd**
Dylan Wilson	**Liam McCheyne**	Leanne Battersby	**Jane Danson**
Simon Barlow	**Alex Bain**	Mason Radcliffe	**Luca Toolan**
Nick Tilsley	**Ben Price**	Bethany Platt	**Lucy Fallon**

Writers John Kerr and Mark Wadlow
More cast Wednesday (S) (AD) (HD)

9.00 Breathtaking
RT ***New series. 1/3.* Containment.** Drama based on Rachel Clarke's memoir of her experiences on the NHS frontline during the Covid-19 pandemic, starring Joanne Froggatt. Dr Abbey Henderson and her team are faced with some big decisions as they navigate the greatest public health crisis in living memory. Continues tomorrow 9pm. **See page 60.**
Cast Tuesday (S) (AD) (HD)
See feature: page 24

10.00 ITV News at Ten
Weather; Regional News and Weather (S) (HD)

10.45 Ukraine's War: the Other Side
RT In this feature-length documentary for the *Exposure* strand, film-maker Sean Langan journeys into Russian-occupied eastern Ukraine to see the realities of Putin's war for himself. He begins his road trip through the Donbas region in Donetsk, where he is viewed with suspicion, and films with Russian soldiers on the eastern front of a devastating conflict that has already claimed thousands of casualties. He also sees the human face of the war, meeting Ukrainian civilians who now live under siege, from young students to *babushkas* who invite him into their homes to share their stories over tea. **See p61.**
Director Sean Langan
Producer Leslie Knott (S) (AD) (HD)

12.35am Home Shopping (HD)
3.00 Martin Clunes: Islands of the Pacific *2/3.* The actor heads for Vanuatu, where he meets a tribe who worshipped the late Prince Philip. In Fiji he visits a tribe who were tricked out of their home. (R) (S) (SL) (AD) (HD)
3.50 Unwind A sequence to calm the mind. (S) (HD)
5.05–6.00am Ainsley's Fantastic Flavours Ainsley serves up a brunch dish of ras el hanout shakshuka as he explores how spices work wonders. (R) (S) (SL) (HD)

ITV1 **Freeview** 3/**HD** 103 **Freesat** 103 **Sky** 103 **Virgin** 103
+1 **Freeview** 35 **Freesat** 112 **Sky** 203 **Virgin** 303

Channel 4 4 / 7 in Wales

George Clarke's Old House, New Home *8.00pm* The architect offers his advice to first-time buyer Flo

5.00pm Château DIY
Julia prepares to throw a quirky Mad Hatter's tea party. Narrated by Adjoa Andoh.
Series producer Daniela Carson; Executive producer Joff Hatfield-Powell Repeated tomorrow 4pm 4seven (S) (AD) (HD)

6.00 Come Dine with Me
At the first of five parties in and around Norwich, mind reader and magician Anthony conjures up an evening of surprising confessions. (S) (HD)

6.30 The Simpsons
Homer Goes to Prep School. Homer joins an off-the-grid survivalist group. (R) (S) (AD) (HD)

7.00 Channel 4 News Sport; Weather (S) (HD)

8.00 George Clarke's Old House, New Home
1/4 Series 9. Architect George Clarke helps homeowners make their period properties fit for modern life. In Manchester, he sets to work tackling an Arts and Crafts-inspired Edwardian house. In London, he meets Flo, a first-time buyer whose 1930s flat needs a rethink to make it the sociable space she's longing for. But will her love of pink be a step too far for George?
Series producer Joe Scannell; Executive producers Rebecca Mulraine and Tania Fallon (R) (S) (AD) (HD)

9.00 24 Hours in Police Custody
In an episode first shown in 2019, veteran detective DC Dave Brecknock investigates a burglary of antiques worth £250,000 at a country estate. With very little to go on, he can only attempt to trace the antiques. As cameras follow every twist and turn of the investigation, DC Brecknock finds himself heading to another country house, this time in Ireland.
Series director Graeme McAulay; Series producer Amber Ronowicz Repeated Thursday 9pm 4seven (R) (S) (AD) (HD)

10.00 First Dates
Salesman Craig, 39, is paired with insurance underwriter Becky, who has been single for four years. Avid gamer Olivia, who is 22, gets to know 27-year-old Tom, while Billy, a former holiday rep who runs his own canine daycare business, meets fellow dog lover Kayleigh. And acting student Rebecca has her first ever date with musician Bella.
Series producer Ian Osprey
Executive producer Jon Crisp (R) (S) (AD) (HD)

11.05 Embarrassing Bodies
Dr Tosin Ajayi -Sotubo helps a man who is desperate to cure the agonising skin condition on his head. Meanwhile, Dr Anand Patel meets a patient whose wind problem has left her in pain.
Series director Jamie Hammick
Series producer Colin Lennox (R) (S) (AD) (HD)

12.05am Who Shot Sasha Johnson? Exploring the 2021 shooting of activist Sasha Johnson in south-east London, this *Untold* film hears from those who know her and the police who worked on her case. (S) (AD) (HD)
12.40 24 Hours in A&E Nine-year-old Sophia is seen in paediatrics after falling off a swing. (R) (S) (AD) (HD)
1.30 Ramsay's Kitchen Nightmares USA Gordon Ramsay revisits three restaurants. (R) (S) (SL) (HD)
2.20 Couples Come Dine with Me An experimental Asian menu and an evening of organic food served under the stars feature in Nottingham. (R) (S) (HD)
3.15 Grand Designs A Spanish architect and his wife convert a folly in Buckinghamshire. (R) (S) (AD) (HD)
4.10 Kirstie and Phil's Love It or List It The duo catch up with Jamie Lea and Curtis, who sought help with their three-bedroom terrace back in 2019. (R) (S) (HD)
5.00 Kirstie's Fill Your House for Free A single mother in Staffordshire wants to overhaul her bedroom. (R) (S) (HD)
5.15–6.10am The Pennines: Backbone of Britain A look at the Peak District. (R) (S) (AD) (HD)

Channel 4 **Freeview** 4/**HD** 104 **Freesat** 104 **Sky** 104 **Virgin** 104
+1 **Freeview** 15 **Freesat** 121 **Sky** 204 **Virgin** 304

BBC4 9 / 24 in Scotland

Mysteries of the Bayeux Tapestry *9.00pm* A stitch in time: insights into the 11th-century cloth

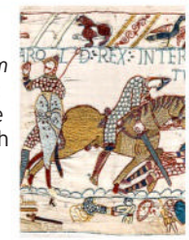

7.00pm Dynasties II
2/4 Series 2. **Elephant.** In southern Kenya, a remarkably rare event presents a mother elephant with the challenge of a lifetime – and pushes her struggling family to its limits. More tomorrow 7pm. A box set is on iPlayer.
Producer Lydia Baines; Series producer Simon Blakeney Repeated 12.30am (R) (S) (AD) (HD)

8.00 Art of America
1/3. Andrew Graham-Dixon charts the history of American art on a coast-to-coast journey. He begins in the east, where he discusses how the country's rise to power was underpinned by the destruction of Native American cultural heritage. He examines portraits of Puritan settlers and turns the pages of one of the world's most expensive books.
Director/Producer Paul Tilzey
Repeated 2.30am (R) (S) (AD) (HD)

9.00 Mysteries of the Bayeux Tapestry
The 11th-century embroidery depicting the story of the Norman conquest of England in 1066 is a remarkable work of art, yet little is known about its origins. Here, experts including textile archaeologists, anthropologists and historians unravel its mysteries to better understand the story it reveals about England and France at that time.
Director Alexis de Favitski; Executive producer Antoine Bamas Rptd tomorrow 12.35am (R) (S) (HD)

10.00 Brian Cox: Seven Days on Mars
In 1980, at a young Brian Cox's request, Nasa's Jet Propulsion Laboratory sent him photographs from *Voyager* and the *Viking* mission to Mars – a source of inspiration that set him on the path to becoming a physicist. Four decades later, Brian fulfils a childhood dream at JPL's mission control for Mars 2020, following the team who guide the *Perseverance* rover and the *Ingenuity* helicopter across the Red Planet's surface to find out if it was home to life.
Director Michael Lachmann; Producers Carolina Pacheco and Sarah Barker Repeated Thursday 1.50am First shown on BBC2 (S) (AD) (HD)

11.30 Mars: a Traveller's Guide
The reality of sending humans to Mars is getting so close that some scientists think someone who is alive today will be the first person to set foot on the Red Planet. But where should the first explorers visit when they get there? In this 2017 edition of *Horizon*, experts on the planet take their pick, from extraordinary Martian landscapes ranging from vast plains and towering volcanos to deep valleys and underground caverns.
Directors Rebecca Harrison and Euan Macdonald Smith; Series editor Steve Crabtree (R) (S) (HD)

12.30am Dynasties II Shown 7pm (S) (AD) (HD)
1.30 Mark Lawson Talks to Michael Parkinson A 2008 interview in which the renowned interviewer becomes an interviewee. Shown Saturday 11.15pm (S) (HD)
2.30–3.30am Art of America Shown 8pm (S) (SL) (AD) (HD)

BBC4 **F'view** 9/**HD** 106 **F'sat** 108 **Sky** 116 **Virgin** 108

BBC1 SCOTLAND
8.30–9.00pm Scam Interceptors **11.10** Sportscene **11.55** Domino Day **12.40am** Graham Norton **1.30** Pointless Celebrities **2.15** Weather **2.20–6.00** BBC News

BBC SCOTLAND
2.00pm The Forest: signed **2.30** Grand Tours of Scotland's Rivers: signed **3.00–4.00** Inside the Zoo: signed **7.00** Sportscene **7.45** Sportscene Goals+ **8.00** Inside the Zoo **9.00** The Nine **10.00** River City **10.30** What Next for the Wellerman? **11.15** Raiders of the Lost Archive **11.45–12 midnight** Rewind 1980s

ITV1 BORDER
10.00pm ITV News at Ten; STV News and Weather **10.40** Scotland Tonight; ITV Weather **11.05** Ukraine's War: the Other Side **12.50–3.00am** Home Shopping **3.50–5.05** Night Vision

ITV1 BORDER SCOTLAND
10.45pm Representing Border **11.15** Border Life **11.40–12.35am** The Way We Were

BBC1 WALES
7.00–7.30pm SOS: Extreme Rescues **8.00** Wynne's Welsh 80s **8.30–9.00** Weatherman Walking **10.40** Hamas's Secret Financial Empire: Panorama **11.10** Have I Got News for You **11.40** Domino Day **12.30am** Graham Norton **1.20–6.00** BBC News

BBC2 WALES
7.00–7.30pm The One Show

ITV1 WALES
10.45pm Sharp End **11.40** Big Zuu's 12 Dishes in 12 Hours **12.10–12.35am** Face to Face

BBC1 NI
8.00pm The Chronicles of Armagh **8.30–9.00** Panorama **10.40** Roy Walker **11.40** Standup from the Sunflower **12.05am** Have I Got News for You **12.35** Domino Day **1.20–6.00** BBC News

BBC2 NI
10.00–10.30pm Saolta's Gaolta **11.15** Our Flag Means Death **11.50 FILM:** Benediction ★★★★ **2.00–2.05am** Wild on Water – Greyabbey Mud Flats

UTV
10.45pm View from Stormont **11.40** Big Zuu's 12 Dishes in 12 Hours **12.10–12.35am** Rare Breed: a Farming Year

Channel 5 listings are overleaf

MONDAY Freeview

Channel 5 [5]

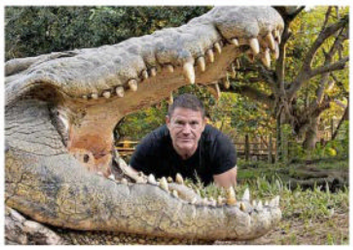

Killer Crocs with Steve Backshall *9.00pm* The imposing reptiles

5.35am Milkshake! See page 66
9.15 Jeremy Vine (S) (HD)
11.15 Storm Huntley (S) (HD)
12.45pm Alexis Conran and Friends (S) (HD)
1.40 5 News (S) (HD)
1.45 Home and Away Leah turns on those closest to her. Shown last Fri 5 Star (S) (AD) (HD)
2.15 A Date with Deceit ★★ Thriller starring Hannah Jane McMurray and Rib Hillis. A woman tries to take revenge on the ex-husband who put her in prison. Director Leena Pendharkar (2023) (S) (AD) (W) (HD)
4.00 Shoplifters: Caught Red Handed A Manchester shop owner is faced by five men armed with baseball bats. (R) (S) (HD)
5.00pm 5 News (S) (HD)
6.00 Susan Calman's Grand Day Out Susan discovers some of the most beautiful parts of Northern Ireland's coastline, beginning in Belfast and heading to the Antrim coast. Directors Susan McGregor, Jenny MacLeod (R) (S) (HD)
6.55 5 News Update (S) (HD)
7.00 Police Interceptors Dog handler James "Coups" Coupland chases down a boy racer in a Skoda on a dual carriageway. Officers Lewis and Paul are dispatched to reign in a runaway shire horse on the A453. Director/Producers Rachael Davies, Mike Parmenter and James Warner (R) (S) (HD)
7.55 5 News Update (S) (HD)
8.00 Traffic Cops Officers chase a suspected stolen vehicle believed to be using fake number plates. A call comes in about a fight in a pub and a woman is caught driving her partner's car with no licence. Series director/producer Simon Meehan (S) (HD)
9.00 Killer Crocs with Steve Backshall RT *1/2.* The naturalist and explorer ventures into South Africa's Ndumo Game Reserve. Entering its crocodile-infested territory, he explores the fearsome creatures' hunting techniques, parenting instincts and survival skills. Continues tomorrow 9pm. **See page 60.** Director Tom Whitworth (S) (HD)
10.00 Casualty 24/7: Every Second Counts Registrar Doctor Chris Carson is on his way to help with staff shortages when he spots 52-year-old Paul stumbling down a hospital corridor in extreme pain and in need of immediate treatment. Directors John Nichols and Paul Wells (R) (S) (HD)
11.05 999: Critical Condition The medics act fast to remove a blood clot from a man who has suffered his second heart attack in two weeks. Directors Tom Turner and Leo Fawkes (R) (S) (HD)
12.05am Traffic Cops (R) (S) (HD) **1.00** Casino (S) (HD) **3.00** Britain's Favourite Pop Songs: 1990: Betty Boo, En Vogue and EMF feature (R) (S) (HD) **4.40** House Doctor (R) (S) (SL) **5.05** Wildlife SOS (R) (S) (SL) **5.30–5.35am** Entertainment News (S) (HD)

C5 **Freeview** 5/HD 105 **Freesat** 105 **Sky** 105 **Virgin** 105
+1 **Freeview** 38 **Freesat** 128 **Sky** 205 **Virgin** 305

BBC4 listings are overleaf

BBC3 [23]

High: Surviving a Dubai Drugs Bust *9.00pm* Karl Williams is in trouble

7.00pm Top Gear The hosts each find a car that can hold its own on a racetrack and handle everyday tasks on a £5,000 budget. More tomorrow 7pm. A box set is on iPlayer. (S) (AD) (HD) Followed by ***New.*** **The Catch Up** (S) (HD)
8.00 Gavin & Stacey *1/6 Series 1.* After flirting for months on the phone, Stacey travels from Wales to London to meet Gavin in person. (S) (AD) (HD) **8.30** *2/6.* The couple have a lovers' tiff and Gavin makes amends. More tomorrow 8pm. A box set is on iPlayer. (S) (AD) (HD)
9.00 ***New series.*** **High: Surviving a Dubai Drugs Bust** *1/5.* Drama starring Kereim Daley and Karl Jackson, about a musician arrested on drugs charges in Dubai. (S) (HD) **9.30** ***New.*** *2/5.* Karl and his friends are snatched out of their rental car and driven to the desert at gunpoint. The whole series is on iPlayer from today. (S) (HD)
10.00 The Apprentice *3/12.* Lord Sugar tasks the candidates with creating and pitching a new game concept. More Thursday 9pm BBC1. Shown last Thursday BBC1 (S) (AD) (HD)
11.00 RuPaul's Drag Race UK vs the World *2/8 Series 2.* The queens create a costume fit for a princess. (S) (AD) (HD) **12.15am** High: Surviving a Dubai Drugs Bust (S) (HD) **1.15** Gavin & Stacey (S) (AD) (HD) **2.15** Squad Goals: Dorking 'Til I Die (S) (AD) (HD) **3.45–3.55am** Press X to Continue (S) (HD)

BBC3 **Freeview** 23/HD 107 (not Scot/Wales) **Freesat** 107 **Sky** 115 (117 Wales; 121 Scotland) **Virgin** 107 (157 Scotland/Wales)

ITV2 [6]

6.00am CITV (HD) **9.00** Chuck (S) (HD) **10.00** One Tree Hill: double bill (S) (HD) **12 noon** Secret Crush (S) (HD) **1.00pm** Dress to Impress (S) (HD) **2.00** Alan Carr's Epic Game Show (S) (AD) (HD) **3.00** One Tree Hill (S) (HD) **5.00** Dress to Impress (S) (HD)
6.00pm Celebrity Catchphrase Stephen Mulhern hosts a charity edition with Alex Brooker, Vicky Pattison and Max Whitlock trying to guess the phrases. (S) (AD) (HD)
7.00 Ant & Dec's Limitless Win The duo host the quiz show as brothers Lee and Kye continue their attempt to scoop the biggest cash prize in British TV history. (S) (AD) (HD)
8.00 Superstore *12/22 Series 3.* Amy does not feel ready to start dating again after her divorce, while Dina takes advantage of a medical condition to scam Glenn. (S) (AD) (HD) **8.30** *13/22.* When a popular new video game looks like selling out, Jonah tries to help Amy get herself a copy. (S) (AD) (HD)
9.00 ***New.*** **Love Island: All Stars – the Live Final** Maya Jama hosts the dramatic finale as the winners are revealed. (S) (HD)
10.35 Family Guy *Series 17.* Peter gets offered a job on TV by Tom Tucker. (S) (AD) (HD) **11.05** Stewie invents a machine that reduces him and Brian to microscopic size. (S) (AD) (HD)
11.35 American Dad! *Series 14.* Steve introduces Stan and Francine to Barry's parents – which he soon regrets. (S) (AD) (HD) **12 midnight** *Series 8.* Roger realises that he has a crush on Hayley. (S) (AD) (HD)
12.30am Superstore: double bill (S) (AD) (HD) **1.25** Olivia Attwood: Getting Filthy Rich: Olivia delves into the fast-growing market of sex toys (S) (HD) **2.30–3.00am** Unwind (S) (HD)

ITV2 **Freeview** 6 **Freesat** 113 **Sky** 118 **Virgin** 115
+1 **Freeview** 29 *(7am-2am)* **Freesat** 114 **Sky** 218 **Virgin** 315

ITV3 [10]

Rosemary and Thyme *8.00pm* The duo look into a murder in Italy

6.00am Classic Emmerdale (S) **7.00** Classic Coronation Street (S) (AD) **8.05** Where the Heart Is: ***8/16*** *Series 5. Pound of Flesh.* A stranger returns to Skelthwaite Repeated 1.10am; **9.10** ***9/16.*** *Damage.* Karen is reunited with her mother (S) (AD) **10.15** The Royal: *8/12 Series 4.* Matron is attacked by a thief Repeated 12.20am (S) (AD) **11.25** Heartbeat: *1/24.* Greengrass acquires a python; **12.25pm** *2/24.* Joyriders steal a car containing a radioactive isotope (S) (AD)
1.30pm Classic Emmerdale: double bill. The Dingles celebrate Zak's birthday, then Zak realises Sam must seize the chance of happiness (S) **2.35** Classic Coronation Street: double bill. Candice accepts the truth about Tim, then Dennis helps with Fred's problems (S) (AD) **3.45** Foyle's War: *Eagle Day.* Foyle's son disappears (S) (AD) (HD)
5.55pm Heartbeat *3/24 Series 8.* Greengrass inherits a pair of racing pigeons. (S) (AD) **7.00** *4/24.* Greengrass annoys Blaketon by fixing a golf tournament. (S) (AD)
8.00 Rosemary and Thyme *6/8 Series 2.* **The Italian Rapscallion** The gardening detectives investigate when a woman in their party is killed during a tour of Italy's Ligurian coast. (S)
9.00 Long Lost Family *2/10 Series 11.* Davina McCall and Nicky Campbell present the stories of two people looking for a birth parent they have never met. (S) (AD) (HD)
10.00 Trial and Retribution **Sins of the Father** *2/2.* The detectives try to find out who was in the house with Emily Harrogate at her death. A new two-part story tomorrow 10pm. (S)
11.30 The Ruth Rendell Mysteries **You Can't Be Too Careful.** A landlady's security concerns lead to a tragic encounter. Another story tomorrow 11.30pm. (S) **12.20am** The Royal Shown 10.15am (S) (AD) **1.10** Where the Heart Is Shown 8.05am (S) (SL) (AD) **2.00–2.30am** Unwind (S) (HD)

ITV3 **Freeview** 10 **Freesat** 115 **Sky** 119 **Virgin** 117
+1 **Freesat** 116 **Sky** 219 **Virgin** 317

ITV4 [26]

6.00am Minder (S) (SL) (AD) **7.00** The Professionals (S) (SL) (AD) **8.05** The Saint: Simon is targeted (S) **9.10** The Casebook of Sherlock Holmes (S) (AD) (HD) **10.20** Magnum, PI (S) (AD) (HD) **11.20** The Saint (S) **12.25pm** The Casebook of Sherlock Holmes (S) (AD) (HD) **1.35** Kojak (S) (HD) **2.35** Magnum, PI (S) (AD) (HD) **3.35** Minder (S) (AD) **4.40** The Professionals (S) (AD) **5.45** BattleBots: with Copperhead and Black Dragon (S) (HD)
6.45pm LIVE Snooker Jill Douglas presents coverage of day one from the Players Championship at Telford International Centre, featuring first-round matches in the second of three tournaments in the Players Series, played over the best of 11 frames. (S) (HD)
10.15 FILM Assault on Precinct 13 ★★★ Action thriller update of the John Carpenter classic, starring Ethan Hawke and Laurence Fishburne. Sergeant Jake Roenick is on the final shift at a soon-to-be decommissioned Detroit police station, which suddenly comes under attack. **Review p67.** (S) (AD) (W) (HD) **12.20am** The Professionals (S) (AD) **1.25** Auto Mundial (S) (HD) **1.55** Motorsport Mundial (S) (HD) **2.30–3.00am** Unwind (S) (HD)

ITV4 **Freeview** 26 **Freesat** 117 **Sky** 120 **Virgin** 118
+1 **Freesat** 118 **Sky** 220 **Virgin** 318

Drama [20]

The Last Detective *8.00pm* Davies delves into the pharmaceutical world

7.10am All Creatures Great and Small Rptd 4.10pm (S) **8.00** Doctors: double bill. Jude treats a deaf shoplifter, then a three-year-old suffers stomach pains **9.20** Classic Holby City: Dominic gets trapped in a lift with an old acquaintance Rptd 3am (S) (HD) **10.40** Classic Casualty: Josh confides in Baz (S) **11.40** The Bill: Honey resolves to stand by Scott (S)
12.40pm Classic EastEnders: double bill. Dennis is left reeling following his shocking discovery, then the Moons make a discovery about Nana **2.00** Monarch of the Glen: ***8/10*** *Series 4.* Lexie fears for Archie's life (S) **3.10** Kingdom: ***6/6*** *Series 3.* Lyle helps a small-holder take on a pharmaceutical giant (S) **4.10** All Creatures Great and Small: ***5/14*** *Series 2. Judgement Day.* James judges the Darrowby Show Shown 7.10am (S) **5.20** Terry and June: ***3/6*** *Series 4.* The couple erect a tent in their garden Repeated 2.25am
6.00pm As Time Goes By *1/7 Series 5.* **The Country Set.** Jean and Lionel plan a weekend away. (S)
6.40 Last of the Summer Wine *Series 1.* **Short Back and Palais Glide** The boys discuss life, love and women. (S) **7.20 Inventor of the 40-Foot Ferret** Compo adopts a spiritual outlook on life. (S)
8.00 The Last Detective *3/4 Series 2.* **Benefit to Mankind.** Davies investigates the circumstances surrounding the death of a medical researcher. (S) (AD)
9.35 New Tricks *8/10 Series 9.* **Blue Flower.** Ucos investigates the murder of an East German whose dying words were "blue flower". (S) (AD) (HD) **10.55** *9/10.* **Glasgow Ucos.** Steve helps investigate the unsolved murder of a bookie and sees an old adversary. (AD) (HD)
11.55 Spooks *9/10 Series 4.* **The Sting.** Harry stops the illegal extradition of a British Muslim. (S) **1.10am** Hustle: ***5/6*** *Series 6.* The team plots against a businessman (S) (HD) **2.25** Terry and June Shown 5.20pm **3.00–4.00am** Classic Holby City Shown 9.20am

Drama **Freeview** 20 **Freesat** 158 **Sky** 143 **Virgin** 116
+1 **Freeview** 60 **Sky** 243 **Virgin** 316

ITVBe [28]

7.00am Billie and Greg: the Family Diaries (S) (HD) **8.00** Masters of Flip (S) (HD) **9.00** LittleBe: children's programmes (HD) **12 noon** Sugar Showdown (S) (HD) **12.25pm** The Real Housewives of Beverly Hills (S) (HD) **1.20** The Only Way Is Essex (S) (HD) **2.00** Buying and Selling (S) (HD) **3.00** Million Dollar Listing: NYC (S) (HD) **4.00** The Real Housewives of Atlanta (S) (HD) **5.00** ***New.*** The Real Housewives of New Jersey (S) (HD)
6.00pm Masters of Flip Dave and Kortney transform an outdated home. (S) (HD)
7.00 Million Dollar Listing: NYC Steve struggles to sell a country home. (S) (HD)
8.00 James Martin's Spanish Adventure The chef visits a food market in Seville, and meets a rising culinary star. (S) (AD) (HD)
9.00 The Real Housewives Ultimate Girls' Trip The ladies head to the beach for some fun in the sun. (S) (HD)
10.00 The Real Housewives of Miami The ladies head to the Hamptons. (S) (HD)
11.00 The Cabins One lovelorn dater is trying to smooth things over. (S) (HD)
12 midnight The Only Way Is Essex (S) (HD) **12.50–1.00am** Unwind (S) (HD)

ITVBe **Freeview** 28 **Freesat** 119 **Sky** 131 (132 Scotland) **Virgin** 119 **+1** **Virgin** 319

ALL PROGRAMMES ON THE ABOVE CHANNELS ARE REPEATS UNLESS OTHERWISE STATED

RT TRAVEL Travel like a superstar – but at a fraction of the price! **radiotimes.com/travelfeb24**

More4 18

Car SOS *9.00pm* Tim Shaw gets to grips with a Renault Alpine GTA

8.55am A Farmer's Life **9.30** A Place in the Sun **10.25** A New Life in the Sun: Where Are They Now? **11.25** Find It, Fix It, Flog It (AD)
12.30pm Come Dine with Me **3.10** Four in a Bed **5.50** Heir Hunters: Michael Buerk follows the search for heirs to a substantial estate
6.55pm The Dog House A toy poodle tries to overcome its social anxieties to win the hearts of a mother and daughter, while a lurcher with a broken tail requires lots of care – and, with any luck, a forever home. (AD)
7.55 Grand Designs Kevin McCloud follows a project to transform a classic 1920s cinema in South Yorkshire into a family home, complete with a hydraulic glass wall that opens up one side of the house. (AD)
9.00 *New.* Car SOS Tim Shaw and Fuzz Townshend head to Dorset to pick up a 1987 Renault Alpine GTA that has seen better days. First shown on National Geographic (AD)
10.00 Top Guns: inside the RAF Young pilot Buzz encounters a Russian aircraft over Syria when his wingman suffers a cockpit emergency. And a communications technician enters his first boxing championship. (AD)
11.00 24 Hours in A&E A 93-year-old man is treated for life-threatening injuries after being struck by a hit-and-run driver, while an 83-year-old's man's finger is mangled by a machine at his metal-working business. (AD)
12.05am Emergency Helicopter Medics (AD)
1.05 Top Guns: inside the RAF (AD) **2.10** 24 Hours in A&E (AD) **3.15–3.45am** A Farmer's Life

More4 **F'view** 18 **F'sat** 124 **Sky** 136 (137 Scotland) **Virgin** 147 **+1** **Freesat** 125 **Sky** 236 (237 Scot) **Virgin** 347

E4 13

6.00am Hollyoaks Shown last Thu/Fri (AD)
7.00 Ramsay's Kitchen Nightmares USA
8.00 Ramsay's Kitchen Nightmares USA (SL)
9.00 Brooklyn Nine-Nine (AD) **10.00** Young Sheldon (AD) **11.00** Modern Family
12 noon The Big Bang Theory (AD) **2.00pm** Brooklyn Nine-Nine (AD) **3.00** Modern Family **4.00** Young Sheldon: double bill (AD) **5.00** The Big Bang Theory: two episodes (AD)
6.00pm The Big Bang Theory *4/23* *Series 2* Raj makes a move on Penny. (AD)
6.30 *5/23.* Sheldon is forced to overcome his fear of driving after he's refused a lift. (AD)
7.00 *New.* Hollyoaks Yazz gives Peri some words of advice. Rptd tomorrow 6.30am E4 (AD)
7.30 Modern Family *1/24* *Series 2.* Claire finally convinces Phil to sell their old car.
8.00 *New.* Below Deck Down Under Brittini calls out a double standard. (AD)
9.00 Celebrity Gogglebox Shows including *Love Island* are appraised by the critics. (AD)
10.00 Gogglebox Opinions on *Strictly Come Dancing* and *Come Dine with Me*. (AD)
11.05 First Dates: Valentine's Special Beauty queen Sophie looks for love. (AD)
12.05am The Big Bang Theory (SL) (AD) **1.05** Brooklyn Nine-Nine (AD) **2.05** Modern Family **2.55** Below Deck Down Under (AD) **3.45** Ramsay's Kitchen Nightmares USA (SL)
4.35–6.00am How I Met Your Mother (AD)

E4 **Freeview** 13 **Freesat** 122 **Sky** 135 (136 Scot) **Virgin** 106 **+1** **Freeview** 30 **Freesat** 123 **Sky** 235 (236 Scot) **Virgin** 306 **E4 Extra** **F'view** 31 **F'sat** 126 **Sky** 138 (139 Scot) **Virgin** 144

Really 17

6.00am Fantasy Homes by the Sea **7.00** Home Shopping **8.00** Salvage Hunters **10.00** Yorkshire Auction House **11.00** Antiques Road Trip **12 noon** Repair Shop **1.00pm** Long Lost Family **2.00** My 600lb Life **4.00** Animal Cops Houston (AD) **5.00** Ambulance **6.00** Yorkshire Auction House **7.00** Antiques Road Trip **9.00 *New.*** Yorkshire Auction House **10.00** Repair Shop **11.00** Ghost Adventures **12 midnight** Osbournes Want to Believe **1.00am** Ghost Adventures **2.00** Shopping **4.00** Animal Cops (AD) **5.00–6.00am** Animal Cops Houston (AD)

Really **Freeview** 17 **Freesat** 160 **Sky** 142 **Virgin** 128

Sky Arts 36

Alfred Hitchcock Presents *6.00pm* Harold and Vera come up with a plan

6.00am Rachmaninov: Rhapsody/The Two Pigeons **8.00** The Joy of Painting (AD)
9.00 Tales of the Unexpected **10.00** Alfred Hitchcock Presents **11.00** Discovering: Jean Harlow: a profile of the actress (AD)
12 noon The Joy of Painting (AD) **1.00pm** Tales of the Unexpected **2.00** Cold War and Cinema (AD) **3.00** Van Gogh: an Exclusive View – from Tate Britain **4.00** Discovering: Lee Marvin: the life of the actor (AD) **5.00** Tales of the Unexpected: double bill (AD)
6.00pm Alfred Hitchcock Presents An upstart furniture designer colludes with his boss's wife to drive her husband mad.
6.30 A good Samaritan reveals his true self after helping a newlywed couple fix a tyre.
7.00 The Joy of Painting Bob Ross paints a lonesome cabin in a snowy setting. (AD)
7.30 Bob Ross depicts a golden field of sparse pines and other greenery. (AD)
8.00 André Rieu: Gala Concert A performance by the Dutch violinist, recorded at the Color Line Arena in Hamburg in December 2002, with pieces including *Flight of the Bumblebee* and *The Merry Widow*.
10.10 Classic FM Live: a Film Music Spectacular The Bournemouth Symphony Orchestra performs movie music with the Ukrainian conductor Kirill Karabits at the Royal Albert Hall, including *Star Wars*.
12.10am Janine Jansen: Falling for Stradivari (AD)
1.55 Shakespeare: Hamlet **5.10** Auction
5.35–6.00am Auction: Jackie Kennedy Special

Sky Arts **Freeview** 36 **Freesat** 147 **Sky** 130 (131 Scotland) **Virgin** 140/**HD** 123 **EE** 350/**HD** 365

4seven 49

9.00am Find It, Fix It, Flog It (AD) **10.00** Come Dine with Me: dinner parties in Bolton
12.30pm Everybody Loves Raymond (AD) **2.00** Frasier (AD) **3.00** The Great House Giveaway **4.00** Château DIY (AD) **5.00** A Place in the Sun: in Antequera, Spain
6.00pm A New Life in the Sun In Spain, two British B&B owners try to bounce back after the pandemic. Shown 4pm Channel 4
7.00 A Place in the Sun Jasmine Harman helps a Barnsley couple find a holiday home in Torrevieja on Spain's Costa Blanca.
7.45 The Great Pottery Throw Down *7/10* The remaining hopefuls make modern lighting sculptures using black and white clay. Shown yesterday 7.45pm Channel 4 (AD)
9.00 Grand Designs Kevin McCloud meets south London chef Corinne, who has plans for a beautifully crafted double-kitchen home.
10.00 Johnny Vegas: Carry On Glamping *4/6* *Series 2.* When presented with the repurposed boat, Johnny asks for a rebuild, including the addition of a bath. (AD)
11.05 Gogglebox Opinions on TV. (AD)
12.10am 24 Hours in Police Custody (AD) **1.15** Kirstie and Phil's Love It or List It (AD) **2.20** Location, Location, Location **3.25** George Clarke's Old House, New Home (AD) **4.20–4.50am** Four in a Bed

4seven **F'view** 49 **F'sat** 127 **Sky** 137 (138 Scot) **Virgin** 143

Quest 12

6.00am How Do They Do It? **6.30** Shed and Buried **7.00** The Repair Shop **8.00** American Pickers (AD) **10.00** Chasing Classic Cars **11.00** Richard Hammond's Workshop **12 noon** How Do They Do It? **1.00pm** Money for Nothing **2.00** The Repair Shop **3.00** Find It, Fix It, Flog It **4.00** Salvage Hunters **5.00** Salvage Hunters: the Restorers **6.00** Wheeler Dealers **7.00** Aussie Gold Hunters **8.00** Salvage Hunters **9.00 *New.*** Outback Farm **10.00** Gold Divers **11.00** How Do They Do It? **12 midnight** Wheeler Dealers
1.00am Border Control: Spain **2.00** Chasing Classic Cars **3.00** Richard Hammond's Workshop
4.00–5.00am How It's Made

Quest **Freeview** 12 **Freesat** 172/**HD** 167 **Sky** 144 **Virgin** 137 **+1** **Freeview** 70 **Freesat** 168 **Sky** 244 **Virgin** 337

Yesterday 27

Secrets of the London Underground *8.00pm* Brompton Road at night

6.10am Underground Worlds (AD) **8.00** Abandoned Engineering (AD) **10.00** War Factories: the production of the Volkswagen car **11.00** Narrow Escapes of World War II (AD)
12 noon Great American Railroad Journeys **1.00pm** Antiques Roadshow **2.00** Bangers and Cash: Restoring Classics (AD) **3.00** Bangers and Cash **4.00** War Factories **5.00** The Buildings That Fought Hitler (AD)
6.00pm Antiques Roadshow From Osbourne House on the Isle of Wight.
7.00 Great British Railway Journeys Visiting Scotland's smallest railway station.
7.30 A look at Scotland's Victorian gold rush.
8.00 Secrets of the London Underground Tim Dunn and Siddy Holloway explore the hidden remains of Brompton Road. (AD)
9.00 Tim Dunn and Siddy Holloway explore the disused parts of London Bridge. (AD)
10.00 Bangers and Cash: Restoring Classics The team takes on a Series 1 Land Rover. (AD)
11.00 Abandoned Engineering A look around bizarrely-shaped huts in India, which were once home to the rich and famous. (AD)
12 midnight Great British Railway Journeys
1.00am Underground Worlds (AD)
2.00–3.00am Smoke and Steel (AD)

Yesterday **Freeview** 27 **Freesat** 159 **Sky** 155 **Virgin** 129 **+1** **Sky** 255 **Virgin** 329

Dave 19

7.10am Big Zuu's Big Eats (AD) **8.00** Cop Car Workshop: double bill **10.00** Survivor Australia **11.30** Rick Stein's Cornwall
12 noon Celebrity Storage Hunters **1.00pm** Storage Hunters UK: Celebrity Special **2.00** Extreme Fishing with Robson Green **3.00** Top Gear (AD) **5.00** Rick Stein's Cornish Christmas: the tradition of wassailing (AD)
6.00pm The Hairy Bikers: Mums Know Best Traditional dishes reserved for birthdays.
7.00 Richard Osman's House of Games Guests Lolly Adefope, Dan Walker, Sarah Greene and Miles Jupp take part.
7.40 Nicki Chapman, Vick Hope, Gethin Jones and Tim Vine test their knowledge.
8.20 Would I Lie to You? With Dale Winton, Richard Bacon, Miranda Hart and Clare Balding.
9.00 QI XL Guests include Bill Bailey.
10.00 Have I Got a Bit More News for You Richard Ayoade hosts an extended edition.
11.00 Taskmaster: Champion of Champions A two-part special welcoming back the champions from the first five series.
12 midnight Release the Hounds **1.00am** Would I Lie to You? **1.40** Schitt's Creek **2.10** Meet the Richardsons: double bill (AD) **3.20–4.00am** Richard Osman's House of Games

Dave **F'view** 19 **F'sat** 157 **Sky** 111 (112 Wales) **Virgin** **HD** 127 **Dave Ja Vu** **Freeview** 57 **Sky** 211 (212 Wales) **Virgin** 327

Sky Mix 11

7.00am Border Security: Canada's Front Line: double bill (AD) **8.00** Nothing to Declare **9.00** Motorway Patrol (AD) **10.00** UK Border Force **11.00** Highway Patrol (AD)
12 noon Motorway Patrol (AD) **1.00pm** Border Patrol **2.00** Border Security: Canada's Front Line (AD) **3.00** Nothing to Declare **4.00** Stargate Atlantis **5.00** Stargate SG-1
6.00pm Star Trek: Enterprise **7.00** Stargate Universe (AD) **8.00** Merlin (AD) **9.00 *New.*** A League of Their Own: with Micah Richards, Maisie Adam, Josh Taylor and Katarina Johnson-Thompson First shown on Sky Max (AD) **10.00** Grimm: Nick and Hank hunt for a spider creature **11.00** Killer in My Village
12 midnight How I Caught the Killer **1.00am** Britcam: Emergency on Our Streets (AD) **2.00** Brit Cops: Law & Disorder (AD) **3.00** Highway Patrol (AD) **4.00** Motorway Patrol (AD)
5.00–6.00am Highway Cops: double bill (AD)

Sky Mix **Freeview** 11 **Freesat** 144 **Sky** 151 **Virgin** 135

5 USA 21

9.00am NCIS (AD) **12 noon** Law & Order
6.00pm NCIS: four episodes. *Series 2.* A US Navy captain is held hostage in his own office while his wife and blind daughter are abducted
7.00 Gibbs investigates the discovery of a woman's mummified remains which leads the team to realise a serial killer is at work
8.00 A marine helicopter is discovered abandoned in a crop circle **9.00** *Series 20* Agent Knight's past resurfaces when her ex-boyfriend, a National Parks Service agent, teams up with NCIS to investigate a murder (AD) **10.00** Law & Order: Special Victims Unit
1.55am Law & Order: Criminal Intent: double bill
3.35–4.00am 999: Criminals Caught on Camera: the use of CCTV to tackle vehicle theft (AD)

5 USA **F'view** 21 **F'sat** 129 **Sky** 141 **Virgin** 120 (162 Scot) **+1** **Freesat** 130 **Sky** 241 **Virgin** 320

5 Star 32

8.00am Bargain-Loving Brits in the Sun
10.00 The Cruise: Fun-Loving Brits at Sea
11.00 Nightmare Tenants, Slum Landlords
12 noon Traffic Cops **2.00pm** Police Interceptors (AD) **5.00** Car Pound Cops
6.00pm Home and Away Leah turns on those closest to her. Shown 1.45pm C5 (AD)
6.30 *New.* Justin tries to talk Leah down. Repeated tomorrow 1.45pm Channel 5 (AD)
7.00 GPs: behind Closed Doors Binge drinking sessions are putting a patient at risk.
8.00 Casualty 24/7: Every Second Counts Barnsley Hospital faces a record-breaking number of patients.
9.00 Cause of Death Dr James Adeley investigates a woman's death in a care home.
10.00 999: Criminals Caught on Camera A helicopter is called to a Thames rescue.
11.00 Cold Case Killers The 1990s murder cases of Samo Paul and Tracey Turner.
12 midnight Adults Only: Swingers: Couples Wanted! (AD) **1.00am** Skin A&E **2.00** Casualty 24/7: Every Second Counts **2.50** GPs: behind Closed Doors (AD) **3.35–4.00am** Home and Away (AD)

5 Star **Freeview** 32 **Freesat** 131 **Sky** 128 (129 Scotland) **Virgin** 126 **+1** **Freesat** 141 **Sky** 228 (229 Scot) **Virgin** 326

5 Action 33

9.00am Entertainment News **9.10** Outback Truckers: troubles lie ahead for Yogi **10.05** Traffic Cops **11.05** Police Interceptors
12.10pm FILM Sierra ★★ Western **1.55 FILM** Raid on Rommel ★★ Second World War drama starring Richard Burton **4.00** Outback Truckers **5.00** Traffic Cops
6.00pm Police Interceptors The officers use tactics to chase two separate runaways.
7.00 Dan and Tom have their hands full with a driver who is four times over the limit.
8.00 Jacko is shot at by a suspect with a gun and it's a day at the beach for Spike.
9.00 FILM Death Warrant ★★★ Action thriller starring Jean-Claude Van Damme as Canadian Mountie Louis Burke, who goes under cover to solve a series of prison murders and finds his safety threatened.
10.50 FILM Double Impact ★★★ Action thriller starring Jean-Claude Van Damme. Twins Chad and Alex are reunited and set out to avenge their parents' murder.
1.00am World's Deadliest Weather: Caught on Camera: a volcano erupts in Hawaii **2.00** Trucking Hell (AD) **3.50–4.00am** Entertainment News

5 Action **Freeview** 33 **Freesat** 132 **Sky** 150 **Virgin** 130

5 Select 46

9.00am The Yorkshire Vet **3.00pm** Murder, She Wrote (AD) **4.00** Columbo
6.00pm Eggheads Dicing with Danger try to outplay the Eggheads. Jeremy Vine hosts.
6.30 The Quizstoffersons compete.
7.00 World's Most Scenic Railway Journeys A trip through the heart of New Zealand's South Island to Christchurch.
8.00 A journey along Norway's Dovre line.
9.00 The Cotswolds and Beyond with Pam Ayres The poet begins her journey by heading to Stonehenge in Wiltshire.
10.00 Nazi Megastructures A secret headquarters made of concrete and steel.
11.00 What is left of Hitler's seafaring structures including the *Bismarck* and *Tirpitz*.
12 midnight Forged in Fire: double bill. Creating a Boar Spear, then the Greek Xiphos Sword
3.35–4.00am Walking Tudor Britain

5 Select **F'view** (HD only) 46 **F'sat** 133 **Sky** 153 **Virgin** 138

FREEVIEW TV and film channels continue overleaf

BBC News **Freeview** 231 **Freesat** 212 **Sky** 503 **Virgin** 601 **Sky News** **Freeview** 233 **Freesat** 202 **Sky** 501 **Virgin** 603 **EE** 313

MONDAY Freeview & films

W 25

Katherine Ryan: Parental Guidance *9.00pm* Advice

6.10am Property Brothers: Family Flashback **7.00** ***New.*** My Kitchen Rules South Africa **8.00** Tipping Point: game show **11.00** DIY SOS: the Big Build **1.00pm** Tipping Point **4.00** My Dream Home

6.00pm MasterChef Australia The chefs are tasked with cooking using their designated ingredient.

7.00 DIY SOS: the Big Build The team helps a couple whose 24-year-old son is living in hospital. **8.00** A 12-year-old cancer patient.

9.00 ***New.*** **Katherine Ryan: Parental Guidance** *3/5.* The comedian explores if it's better to live for now or for the future. (AD)

10.00 Kathy Burke's All Woman The actress discusses the nature of compromise in a relationship.

11.00 Katie Price: Harvey and Me Following the lives of the model and her son as he turns 18. (AD)

12.20am Katie Piper's Jailhouse Mums: a faith-based alternative to jail (AD) **1.30** One Born Every Minute **2.20–3.00am** Inside the Ambulance

W **F'view** 25 **F'sat** 156 **Sky** 132 (133 Scotland) **Virgin** 125 **+1** **Sky** 232 (233 Scotland) **Virgin** 325

HGTV 44

7.00am The Great Interior Design Challenge **8.00** Love Your Garden **9.00** A Place in the Sun **10.00** Escape to the Country **11.00** Building the Dream **12 noon** The Great Interior Design Challenge **1.00pm** Bargain Mansions (AD) **2.00** Flip or Flop **3.00** Good Bones **4.00** Escape to the Country **5.00** Love Your Garden **6.00** Salvage Hunters: the Restorers **7.00** Money for Nothing **8.00** ***New.*** Alan Cumming's Paradise Homes: a family who have created a naturalistic home on an island **9.00** Fixer Upper: Welcome Home **10.00** ***New.*** Help! I Wrecked My House **11.00** Bargain Mansions (AD) **12 midnight** A Place in the Sun **1.00am** The Great Interior Design Challenge **2.00** Building the Dream **3.00–4.00am** My Lottery Dream Home

HGTV **F'view** 44 **F'sat** 166 **Sky** 158 **Virgin** 191 **+1** **Sky** 258 **Virgin** 391

London Live 8

Available in London area only. Other regional stations are available on Freeview 7 or 8

6.00am A Taste of Shakespeare **6.45** Secrets of London **7.00** World War II: the Price of Empire **8.00** Pet Island **8.30** Poh & Co **9.00** Shine On Harvey Moon **10.00** Plane Crash Re-created **11.00** Raiders of the Lost Art **12 noon** Monkey **1.00pm** **FILM** 6.5 Special ★★ **2.45** **FILM** Tiara Tahiti ★★ **4.50** London Districts **5.00** My Greek Odyssey **6.00pm** News **7.00** Auction **7.30** Animal Airport **8.00** Britain's Biggest Heists **9.00** The Sandbaggers **10.00** Rising Damp **11.00** Way Upstream **1.05am** **FILM** Forget Me Not ★★★ **3.05** Brazen Hussies **5.00–6.00am** Plane Crash Re-created

London Live **F'view** 8 **Sky** 117 **Virgin HD** 159

FREEVIEW channels continued from overleaf

Food Network 43

Tom Kerridge More Sunday Lunch *9.00pm* Chinese dishes

6.00am Giada at Home (AD) **7.00** Be My Guest with Ina Garten **7.30** The Pioneer Woman **8.00** Valerie's Home Cooking **9.00** Barefoot Contessa: back to Basics **10.00** Ainsley's Food We Love **11.00** The Hairy Bikers' Food Tour of Britain **12 noon** The Great British Bake Off **2.00pm** James Martin's Champagne **2.30** James Martin's Brittany **3.00** Jamie's Great Britain **4.00** Barefoot Contessa: back to Basics **5.00** Be My Guest with Ina Garten **5.30** The Pioneer Woman **6.00** James Martin's Champagne **6.30** James Martin's Brittany **7.00** The Great British Bake Off **8.00** The Hairy Bikers' Food Tour of Britain **9.00** ***New.*** Tom Kerridge More Sunday Lunch: Tom transforms Chinese dishes into a delicious Sunday feast **9.30** Tom Kerridge's American Feast **10.00** Jamie's Great Britain **11.00** ***New series.*** Diners, Drive-Ins and Dives: double bill. Guy Fieri samples sauced-up chicken tacos in California, then seeks meat with a little sweet **12 midnight** Guy's Grocery Games **1.00am** Restaurant: Impossible **2.00–3.00am** Buddy vs Duff

Food Network **F'view** 43 **F'sat** 148 **Sky** 140 (141 Scot) **Virgin** 190 **+1** **F'sat** 149 **Sky** 240 (241 Scot)

Great TV 50

8.00am Diagnosis Murder **10.00** The Father Dowling Mysteries **11.00** Castle **1.00pm** Sue Thomas: F.B.Eye **2.00** The Father Dowling Mysteries **3.00** Diagnosis Murder **5.00** Murder, She Wrote **7.00** M*A*S*H **9.00** The Avengers: a group of retired clowns goes on the warpath **10.00** Randall and Hopkirk (Deceased) **11.00** The Persuaders! **12 midnight** M*A*S*H: back-to-back episodes **2.00am** Randall and Hopkirk (Deceased): a big-time crook threatens Jeff **3.00** The Persuaders! **3.50** Movie News **4.00** Highway to Heaven **4.50–5.00am** Movie News

Great TV **Freeview** 50 *(limited)* **Sky** 157 **Virgin** 170 **+1** **Sky** 257

True Crime Xtra 68

9.00am Written in Blood **11.00** Medical Detectives **2.00pm** Written in Blood **4.00** Medical Detectives: six editions. An apparent riding accident **4.30** Treads and threads lead to a killer **5.00** How cattle auctions were tainted by fake cheques **5.30** A woman's skull is found in a lake **6.00** Using video footage and forensic evidence to track down a gang **6.30** A doctor is accused of an assault **7.00** Judge Judy **4.45–6.00am** Medical Detectives

True Crime Xtra **Freeview** 68 **Freesat** 134 **Sky** 147 **Virgin** 172

BBC Parliament 232

6.00am Select Committees **2.30pm** Live Defence Questions: coverage of questions in the House of Commons to Grant Shapps, the Defence Secretary, and his team of ministers **3.30** Live House of Commons: coverage of the day's proceedings in the House of Commons **11.00pm** Lords Questions: questions in the House of Lords **11.45–7.00am** House of Lords: business in the House of Lords

BBC Parliament **Freeview** 232 **Freesat** 201 **Sky** 504 **Virgin** 605

PBS America 84

Britain's Great Cathedrals with Tony Robinson *8.00pm*

8.00am Beautiful Serengeti **8.45** Nazca Desert Mystery **9.55** as 8pm **10.55** Secret Bunkers **12 noon** ***New series.*** Countdown to War **1.00pm** Beautiful Serengeti **1.30** Broken Arrows, the Lost Bombs of the Cold War **2.40** Nazca Desert Mystery **3.45** Britain's Great Cathedrals with Tony Robinson **4.50** Secret Bunkers **5.55** Countdown to War

6.55pm Nazca Desert Mystery An investigation into a great enigma – the Nazca lines.

8.00 Britain's Great Cathedrals with Tony Robinson *1/6.* The actor pays a visit to York Minster.

9.00 Secret Bunkers *1/2* Bunkers built in Europe before and during the Second World War.

10.05 Countdown to War *1/3* A look back at the days before war was officially declared in 1939.

11.00 Britain's Great Cathedrals with Tony Robinson As 8pm.

12 midnight Secret Bunkers **1.15–2.00am** Beautiful Serengeti

PBS America **F'view** 84 (1pm-12 midnight only) **Freesat** 155 **Sky** 174 **Virgin** 187

Blaze 64

6.00am Storage Wars **6.25** Hardcore Pawn **7.20** Alien Files: Unsealed **7.45** UFO Hunters **8.40** Ancient Aliens **10.40** Book of Secrets with Lance Reddick **12.35pm** Lost Relics of the Knights Templar **1.35** Unidentified: inside America's UFO Investigation **2.35** Alien Files: Unsealed **3.00** Hardcore Pawn **4.00** Ancient Aliens **6.00** UFO Hunters **7.00** Pawn Stars **8.00** Dickinson's Real Deal **9.00** ***New.*** History's Greatest Mysteries: Malaysia Airlines Flight 370 **10.00** ***New.*** Secrets in the Jungle: a mysterious creature that glows in the dark is discovered in the Australian rainforest **11.00** Secrets in the Ice **12 midnight** What on Earth?: a possible site for King Arthur's Round Table **1.00am** Best of Monsterquest **2.00** UFO Hunters **3.00** Counting Cars **4.10** Kings of Pain **5.00–6.00am** Pawn Stars

Blaze **F'view** 64 **F'sat** 162 **Sky** 164 **Virgin** 174

Challenge 48

7.00am The Crystal Maze **8.00** The Chase **10.00** Dickinson's Real Deal **11.00** Bridge of Lies **12 noon** Cash Trapped **1.00pm** Tenable **2.00** Who Wants to Be a Millionaire? Celebrity Special **3.00** Dickinson's Real Deal **4.00** Bullseye **6.00** The Crystal Maze: hosted by Richard O'Brien (AD) **7.00** Bridge of Lies: quiz show hosted by Ross Kemp **8.00** The Chase **10.00** Who Wants to Be a Millionaire? Celebrity Special: celebrities compete to win a cash prize for a charity of their choice **11.00** Bullseye: double bill of the quiz that tests contestants' skill at darts and their general knowledge **12 midnight** Bridge of Lies **1.00am** Cash Trapped **2.00** The Chase: two editions **4.00** Who Wants to Be a Millionaire? Celebrity Special **5.00–6.00am** Bullseye: double bill

Challenge **Freeview** 48 **Freesat** 146 **Sky** 145 **Virgin** 139

CHILDREN'S

Milkshake! on C5

5.35am Fireman Sam **5.45** Paw Patrol **6.00** Sunny Bunnies **6.05** Brave Bunnies **6.10** Peppa Pig **6.30** Oggy Oggy **6.35** Odo **6.45** Tweedy & Fluff **6.50** ***New.*** Fireman Sam **7.00** Thomas & Friends: All Engines Go! **7.10** Peppa Pig **7.25** Paw Patrol **7.50** Paddington **8.10** Milo **8.25** Paw Patrol **8.50** Animal Care Club **9.00** Peppa Pig **9.05–9.15am** Milkshake! Story Den

Full listings for Channel 5 are on p64

CBeebies 202

6.00am Colourblocks **6.05** Vegesaurs **6.10** Bing **6.20** Teletubbies **6.35** Tee and Mo **6.40** Chuggington **6.50** Bing **7.00** ***New.*** Colourblocks **7.05** Hey Duggee **7.20** Bluey **7.40** Supertato **7.45** Peter Rabbit **8.00** ***New series.*** Octonauts: Above & Beyond **8.10** Go Jetters **8.20** Numberblocks **8.30** Alphablocks **8.35** Messy Goes to OKIDO **8.45** Olga Da Polga **8.55** Ranger Hamza's Eco Quest Minis **9.00** Bing **9.05** Yakka Dee! **9.15** ***New.*** Lu & the Bally Bunch **9.20** Hey Duggee **9.30** Colourblocks **9.35** Twirlywoos **9.45** Something Special **10.10** Teletubbies **10.20** The Baby Club **10.35** Kiri & Lou **10.40** Roots and Fruits **10.50** Vegesaurs **10.55** Bluey **11.00** Supertato **11.10** Let's Go for a Walk **11.25** Nick Cope's Popcast **11.30** Teeny Tiny Creatures **11.45** Our Family **12 noon** Big Cook Little Cook **12.20pm** Old Jack's Boat **12.35** Number 1 Newton Avenue **12.40** Andy's Dinosaur Adventures **1.00** Yakka Dee! **1.05** Numberblocks **1.10** Alphablocks **1.15** Hey Duggee **1.25** Love Monster **1.40** Colourblocks **1.45** Something Special **2.05** Teletubbies **2.20** Raa Raa the Noisy Lion **2.30** Vida the Vet **2.45** Supertato **2.50** Dog Squad **3.00** Grace's Amazing Machines **3.15** Octonauts **3.30** Small Potatoes **3.35** ***New.*** Yukee **3.40** Hey Duggee **3.50** Peter Rabbit **4.00** Andy's Global Adventures **4.15** The Game Catchers **4.25** Bluey **4.40** Supertato **4.45** Vida the Vet **5.00** Molly and Mack **5.15** Waffle the Wonder Dog **5.25** Sarah & Duck **5.35** JoJo & Gran Gran **5.45** Moon and Me **6.10** Clangers **6.20** In the Night Garden... **6.50–7.00pm** Bedtime Stories

CBeebies **F'view** 202 **F'sat** 608 **Sky** 608 **Virgin** 702

CBBC 201

7.00am Shaun the Sheep **7.05** Danger Mouse **7.20** Dennis & Gnasher **7.35** ***New.*** Boy Girl Dog Cat Mouse Cheese **7.45** ***New.*** Newsround **7.55** Grizzy and the Lemmings **8.10** Odd Squad **8.20** Monster Loving Maniacs **8.35** Pokémon Horizons **9.00** **FILM** Pokémon the Movie: Genesect and the Legend Awakened ★★ (W) **10.05** Kung Fu Panda: Secrets of the Scroll **10.30** Horrible Histories **11.00** Style It Out **11.25** One Zoo Three **11.50** Andy's Aquatic Adventures **12.05pm** Ninja Express **12.15** Go Jetters **12.25** Danger Mouse **12.50** Octonauts **1.00** Waffle the Wonder Dog **1.15** Supertato **1.20** Dennis & Gnasher **1.35** Grizzy and the Lemmings **1.40** Summer Camp Island **1.50** Style It Out **2.20** Transformers EarthSpark **2.40** Shaun the Sheep **2.50** ***New.*** Pokémon: XY **3.10** Danger Mouse **3.25** Shaun the Sheep **3.30** Ninja Express **3.45** Taffy **3.50** Grizzy and the Lemmings **4.05** Boy Girl Dog Cat Mouse Cheese **4.20** Monster Loving Maniacs **4.30** Odd Squad **4.45** Total Dramarama **5.05** Pokémon Horizons **5.25** ***New.*** Transformers EarthSpark **5.50** Quentin Blake's Box of Treasures **6.15** The Next Step **6.40–7.00pm** Horrible Histories

CBBC **F'view** 201 **F'sat** 607 **Sky** 607 **Virgin** 701

ITV Kids

Streamed on ITVX Kids, plus on ITV2 6am–9.00 and on ITVBe 9am to 12 noon

ITV2

6.00am Craig of the Creek **6.15** DC Super Hero Girls **6.25** Teen Titans Go! **6.50** Looney Tunes Cartoons **7.20–9.00am** Scooby-Doo

ITVBe

9.00am Chloe's Closet **9.15** Lily's Driftwood Bay **9.25** Momolu & Friends **9.35** The Hive **9.45** Claude **10.00** Oddbods **10.10** Happy the Hoglet **10.20** The Sound Collector **10.25** Sooty **10.40** Pingu in the City **10.50** Bob the Builder **11.20** Teletubbies Let's Go **11.30** Bugs Bunny Builders **11.45–12 noon** Pip Ahoy!

FILMS

Film4 14

11.00am It Should Happen to You ★★★★ A small-town girl arrives in New York with a novel way to make her name in this fine comedy. Judy Holliday, Peter Lawford (1954, U) (S)

12.45pm Footsteps in the Fog ★★★ Stewart Granger and his then wife Jean Simmons star in this suspenseful and atmospheric thriller. **Review, right.** (1955, U) (S) (AD)

2.30 Three Hours to Kill ★★ *High Noon*-style B-movie western with Dana Andrews on a deadline to find a killer and clear his name. (1954) (S)

4.05 Tora! Tora! Tora! ★★★ Meticulous account of the Japanese attack on the US naval base at Pearl Harbor in 1941. Martin Balsam (1970, U) (S)

6.55pm The Iron Lady ★★ Meryl Streep is superb in this biopic of Margaret Thatcher. **Olivia Colman, p8; Review, right.** Jim Broadbent (2011, 12) (S) (AD)

9.00 Mission: Impossible – Rogue Nation ★★★★ Tom Cruise's spy team faces down another insidious global threat in a well-oiled action yarn that's a fast and furious delight. (2015, 12) (S) (AD)

11.40 Bad Boys ★★★★ Hugely entertaining action comedy thriller in which two cops have to switch lifestyles to fool a witness to a crime. Martin Lawrence (1995, 18) (S) (AD)

2.00–4.00am The Guard ★★★★ Caustic buddy-cop drama set in the wild west of Ireland. Brendan Gleeson, Don Cheadle (2011, 15) (S)

Film4 **Freeview** 14 **Freesat** 300 **Sky** 313 **Virgin** 428 **+1** **F'view** 47 **F'sat** 301 **Sky** 314 **Virgin** 430

Talking Pictures TV 82

6.00am Stagecoach West TV western. (S) **7.00 The Flanagan Boy** ★★★ Intriguing British noir starring Barbara Payton, who seduces a young boxer into knocking off her wealthy husband. Frederick Valk (1953, PG) (S) **8.40 Turn of Fate** TV drama. **9.25 Paul Temple's Triumph** ★★ Splendidly hammy crime caper with John Bentley as the author and amateur detective. Dinah Sheridan (1950, U) (S) **11.00 Time to Remember** Film clips and reels. (S) **11.35 The Outer Limits** TV sci-fi. (S) **12.40pm Stagecoach** ★★ Watchable if rather unnecessary remake of John Ford's western classic. **Review, right.** Ann-Margret (1966, 12) (S) **3.00 The Saint** TV drama. (S) **4.00 That Beryl Marston!** TV sitcom. (S) **4.30 The Angry Silence** ★★★ Richard Attenborough gives a sterling performance as a strike-breaker ostracised by his workmates in this fascinating melodrama. (1960, PG) **6.30pm Out of Town** TV travel documentary. (S) **7.00 The Footage Detectives** TV clips and reels. (S) **8.00 MR James: The Stalls of Barchester** TV ghost story starring Robert Hardy. (S) **9.00 Night of the Demon** ★★★★ Scientist Dana Andrews comes into conflict with a sinister mystic in this superb chiller from the director of *Cat People*. **Review, right.** Peggy Cummins (1957, PG) (S) **11.00 Genghis Khan** ★★ Omar Sharif glowers manfully as the Mongol invader in this passable historical adventure. (1964, 12) (S) **1.30am The Pale Faced Girl** Short TV film. **2.00 Maigret** TV drama. **4.00 Justice** TV legal drama. **5.00 Breaking the Codes** TV documentary. (S) **5.30–6.00am Honey West** TV drama.

Talking Pictures TV **Freeview** 82 **Freesat** 306 **Sky** 328 **Virgin** 445

ALL PROGRAMMES ON THE ABOVE CHANNELS ARE REPEATS UNLESS OTHERWISE STATED

RadioTimes Five Star Film Guide From **Alien** to **Zulu**, discover the best-rated films in RT's history

Great Movies 34

9.00am Flawless ★★ A stalked woman's past follows her. Sarah Fisher, Robin Dunne (2020) **11.00 The Wrong Daughter** ★★ Is she their daughter, or an imposter? Sydney Sweeney, Cindy Busby (2018) **1.05pm Bad Stepmother** ★★ She wants their inheritance. (2018) **3.00 Deadly Switch** ★★ Creepy stalker TV thriller. Hayley McLaughlin (2018) **5.05 Adopt Me or I'll Kill You** ★★ The new girl in school turns nasty. Ava Locklear, Sierra Pond (2018) **7.10pm An Aurora Teagarden Mystery: A Game of Cat and Mouse** With Candace Cameron Bure. **9.00 The Expendables 3** ★★★ Sylvester Stallone leads this star-packed, wisecracking "geriaction" thriller. Mel Gibson, Jason Statham (2014, 12) **11.40 Escape Plan 3** ★★ Sly Stallone leads a rescue mission in this tired action thriller. (2019, 15) **1.35am Ca$h!** ★★ Watchable crime thriller with Chris Hemsworth and Victoria Profeta as a cash-strapped couple. Sean Bean (2010, 15) **4.00–5.40am Family of Lies** ★★ Siblings are being stalked. Christa B Allen (2017)

Great Movies
Freeview 34 **Sky** 321 **Virgin** 425
+1 Freeview 61 (*limited* 10pm-5am) **Sky** 322

Great Action 42

8.10am Wild West Chronicles **9.10 The Texas Rangers** ★★★ Brisk western with George Montgomery (1951) **10.45** The Heroes of WW2 **12 noon** Wild West Chronicles **1.00pm Angel and the Badman** ★★★ Absorbing western with injured outlaw John Wayne torn between love and revenge. (1947, U) **3.05 King of Texas** ★★ Ambitious but unpersuasive take on *King Lear*. Patrick Stewart (2002, 12) **5.00 The Return of the Soldier** ★★★ Good-looking costume drama with a strong cast. **Review, right.** Alan Bates, Ann-Margret (1982, PG) **7.10pm Super Eruption** ★★ There's help from the future in this disaster movie. Richard Burgi (2011, 12) **9.00 Nowhere to Run** ★★ Soft-centred action thriller starring Jean-Claude Van Damme. (1992, 15) **10.55 We Die Young** ★★ Cliché-ridden coming-of-age gang drama. Jean-Claude Van Damme (2019, 15) **12.50am Resistance 1942** ★★ Intriguing wartime drama. Cary Elwes (2021) **3.05** Operation Barbarossa **3.55–5.00am** The Heroes of WW2

Great Action Freeview 42 *(limited)* **Sky** 323 **Virgin** 426 **+1 Sky** 324

Great Romance 52

8.00am Designed with Love ★★ Realism and business meet cute in this romance. Kelly Van der Burg (2021) **10.00 Love at First Dance** ★★ Soppy Hallmark romance. (2018) **12 noon Harvest Moon** ★★ A city girl falls for the country. Jesse Hutch (2015, U) **2.00pm Love at the Shore** ★★ Laid-back romcom. (2017) **4.00 Love on Harbor Island** ★★ A B&B needs saving. Morgan Kohan Marcus Rosner (2020) **6.00pm The Perfect Catch** ★★ A single mother reunites with her baseball player ex. Nikki Deloach (2017) **8.00 Sunrise in Heaven** ★★ The true story of a young woman who fell in love with a GI. Caylee Cowan (2019) **10.00 Snowkissed** ★★ A risk-averse journalist meets an aspiring tour guide. Jen Lilley (2021) **12.05am In the Key of Love** ★★ Former lovers reunite at a wedding. Laura Osnes, Scott Michael Foster (2019) **2.00** Highway to Heaven **3.10–5.00am Destination Wedding** ★★ Squabbling exes must work together. Alexa PenaVega, Jeremy Guilbaut (2017)

Great Romance
Freeview 52 **Sky** 319 **Virgin** 424
+1 F'view 63 (*limited* 10pm-5am) **Sky** 320

Sky Premiere

6.00am Ruby Gillman, Teenage Kraken ★★★ Warm and wonderfully designed animated adventure. Lana Condor (2023, PG) **7.45** As 4.25pm **9.35 Jesus Revolution** ★★ Polished but bland drama. Joel Courtney (2023, 12) **11.45** As 8pm **2.35pm** As 10.50pm **4.25 57 Seconds** ★★ Nicely twisty but often outlandish sci-fi thriller. Josh Hutcherson, Morgan Freeman (2023) **6.15pm Hypnotic** ★★★ Mind-bending pulp sci-fi with Ben Affleck as a cop whose grasp on reality starts to slip. Alice Braga (2023, 15) **8.00 Mission: Impossible – Dead Reckoning Part One** ★★★★★ Tom Cruise and the team race to locate the key to an AI weapon in this high-octane thriller. **Review p33.** (2023, 12) **10.50 Dangerous Waters** ★★ Ludicrous thriller about a yachting holiday that goes wildly wrong. Odeya Rush, Eric Dane, Ray Liotta (2023, 15) **12.40am Desperation Road** ★★ Moody but overwrought thriller. Garrett Hedlund (2023, 18) **2.35 Dashcam** ★★★ Intense, noisy live-stream shocker. **Review p33.** Annie Hardy, Amar Chadha-Patel, Angela Enahoro (2021, 18) **4.05** As 9.35am

Sky Premiere Sky 301 **Virgin** 401
EE 501/HD 515 **+1 Sky** 312

Legend 41

8.00am Walker, Texas Ranger **9.00** Knight Rider **10.00** Star Trek: Deep Space Nine **11.00 Megalodon** ★★ Low-budget take on shark flick *The Meg*. Michael Madsen (2018, 15) **1.00pm Gunsmoke: Return to Dodge** ★★ Routine TV-movie western. James Arness (1987, 15) **3.00 Incident at Phantom Hill** ★★ Watchable if unspectacular western about a search for stolen bullion. Robert Fuller (1966, PG) **5.00** Star Trek **6.00pm Star Trek: Deep Space Nine** TV sci-fi adventure. **7.00 Knight Rider** TV sci-fi. **8.00 Walker, Texas Ranger** TV action drama with Chuck Norris. **9.00 Inglorious Bastards** ★★★ Enjoyable wartime adventure about escaped US prisoners. **Review, right.** Brenton Thwaites (2020, 18) **12.50am Bloodline** ★★★ Gripping if generic revenge thriller with a fantastic lead turn from Seann William Scott. (2018, 18) **2.45–4.30am Horror Hospital** ★★ Messy but amusing comedy horror. Michael Gough (1973, 18)

Legend F'view 41 **F'sat** 137 **Sky** 148 **Virgin** 149

Legend Xtra 69

6.00am As 5pm **8.00 Coward of the County** ★★ Sincere but unconvincing wartime pacifist drama. Kenny Rogers (1981) **10.00** Andromeda **11.00** The Gambler V: Playing for Keeps: part two of the TV western mini-series **1.00pm The Monster Hunters** ★★ An alien prison ship crash-lands in the desert in this well-paced sci-fi thriller. Tom Sizemore (2020, 15) **3.00** Andromeda **4.00** The Six Million Dollar Man **5.00 Solar Attack** ★★ Routine sci-fi adventure in which president Louis Gossett Jr calls in Mark Dacascos to save the planet. (2005) **7.00pm Andromeda** TV sci-fi series. **8.00 The Six Million Dollar Man** TV sci-fi starring Lee Majors. **9.00 Iron Sky: the Coming Race** ★★ The moon-based survivors of a nuclear winter search for a power source in this lavish but bonkers sci-fi action sequel. Lara Rossi (2018, 15) **10.55 Blood on Satan's Claw** ★★★ Stylish period shocker about devil-worshipping children. **Review, right.** Patrick Wymark, Linda Hayden (1970, 18) **1.00–2.50am** As 9pm

Legend Xtra F'view 69 **F'sat** 138 **Sky** 317 **Virgin** 171 **+1 F'sat** 139 **Sky** 318 **Virgin** 371

FILM REVIEWS

FILM OF THE DAY

The Keeper ★★★
11.15pm-1.05am ***BBC2*** *(not in N Ireland)* 15

BIOPIC Bert Trautmann famously kept goal with a broken neck during the 1956 FA Cup final. But this engaging if soapy biopic isn't really about football; rather it's an old-fashioned love story. Imprisoned in a Lancashire PoW camp towards the end of the Second World War, Bert (David Kross) manages to catch the eye of both a local grocer's girl (Freya Mavor) and a talent scout for Manchester City. But Bert's signing as City's goalie outrages the club's many Jewish fans, who have little love for the Germans. Despite its indulgent length, this is a great story. **DAVE ALDRIDGE** (UK/Ger 2018, swearing, HD)

Stagecoach ★★
12.40-3.00pm
Talking Pictures TV 12

WESTERN This remake of John Ford's classic is no masterpiece, but it's not a total disaster, either. As the Ringo Kid, Alex Cord struggles to match John Wayne, but Van Heflin and Ann-Margret put in solid performances. It's also notable for featuring Bing Crosby's final big-screen appearance. **ADRIAN TURNER** (US 1966, edited for content)

Footsteps in the Fog ★★★
12.45-2.30pm ***Film4*** U

THRILLER Jean Simmons and her then husband, Stewart Granger, returned to Britain at the height of their Hollywood stardom for this Victorian melodrama. Granger plays the wife murderer whose plot to kill the maid (Simmons) who is blackmailing him backfires. Finlay Currie, Ronald Squire and Belinda Lee also feature among the fine cast. **TONY SLOMAN** (UK/US 1955, HD)

The Return of the Soldier ★★★
5.00-7.10pm
Great Action PG

DRAMA This impeccably mounted movie features three great actresses at the peak of their powers. Julie Christie, Ann-Margret and Glenda Jackson play the wife, cousin and lover of officer Alan Bates, who returns from the trenches with shellshock and amnesia. It's a drama in which every class division, unspoken emotion and napkin knows its place. **AT** (UK 1982)

The Iron Lady ★★
6.55-9.00pm ***Film4*** 12

DRAMA A mostly convincing Meryl Streep takes on the role of Margaret Thatcher for this life-spanning biopic. Told in flashback from the former prime minister's amnesiac dotage, the film ticks off key events but fails to shed much light on its complex subject. Olivia Colman has some good scenes as Maggie's daughter Carol. **ANDREW COLLINS** (UK/Fr 2011, edited for content, HD)

Olivia Colman interview, p8

Night of the Demon ★★★★
9.00-11.00pm
Talking Pictures TV PG

HORROR MR James's short story *Casting the Runes* is brought to the screen here by *Cat People* director Jacques Tourneur. He delivers a remarkably well-constructed essay on the supernatural, in which scientist Dana Andrews is pitted against mystic Niall MacGinnis. It's edge-of-the-seat stuff and builds to a truly memorable climax. **ALAN JONES** (UK 1957, BW)

The Inglorious Bastards ★★★
9.00-10.55pm ***Legend*** 15

ACTION New to Legend channel, this action-packed but dodgily dubbed wartime adventure is best known for inspiring Quentin Tarantino's own *Inglourious Basterds*. Bo Svenson and Fred Williamson are among the US soldiers who manage to escape prison but end up on a perilous commando mission to disrupt the Nazi rocket programme. **JEREMY ASPINALL** (It 1978, violence, swearing, nudity)

Assault on Precinct 13 ★★★
10.15pm-12.20am ***ITV4*** 15

THRILLER John Carpenter's cult classic gets an exciting reworking here by director Jean-François Richet. When an isolated, sparsely manned police station is attacked, it forces the prisoners and cops inside into an uneasy alliance. Among the cast, Ethan Hawke's emotionally scarred police sergeant is a standout, while Laurence Fishburne plays a laid-back crime lord. **SLOAN FREER** (US/Fr 2005, violence, swearing, HD)

Blood on Satan's Claw ★★★
10.55pm-12.50am
Legend Xtra 18

HORROR Devil-worshipping children in 17th-century England cause monstrous havoc in this super-stylish supernatural shocker. Director Piers Haggard keeps the cauldron of fiendish orgies and demonic tortures at an even temperature until the satanic slow-motion climax. Vintage British horror at its lip-smacking, exploitative best. **AJ** (UK 1970, violence, nudity)

Sky Cinema picks

Operation Mincemeat ★★★★
5.45-8.00pm ***Sky Drama***
Can they fool the Nazis? (2022,12)
Sky 310; Virgin 410; BT 510/524

Jerry Maguire ★★★★
8.00-10.20pm ***Sky Greats***
Tom Cruise stars. (1996, 15)
Sky 304; Virgin 404; BT 504/518

Frida ★★★★
10.10pm-12.15am ***Sky Hits***
Salma Hayek plays Mexican artist Frida Kahlo. (2002, 15)
Sky 303, Virgin 403, BT 503/517

Films to stream from p32
Netflix, Amazon, Disney+ and more

U - suitable for all; PG Parental Guidance - for general viewing, but some scenes may be unsuitable for young or sensitive children; 12,15,18 - for viewers of these ages and over.

Over a century of cinema covered in 250 reviews from RadioTimes

Order at radiotimes.com/5starfilms

Sky Showcase

David Attenborough's First Life *7.50pm* Animal diversity

6.00am Sky News Breakfast **7.00** Kay Burley **8.00** Air Ambulance ER **9.00** Nothing to Declare (AD) **10.00** Strangest Things **11.00** New Kids in the Wild (AD) **12 noon** Supergirl **1.00pm** MacGyver: double bill **3.00** Hawaii Five-O **4.00** S.W.A.T. (AD) **5.00** The Simpsons

6.00pm The Office US *16/19* *Series 4.* Pam deals with a problem after spending the night with Jim. **6.30** *17/19.* Michael sets up a stall at a job fair to hire a summer intern.

7.00 The Simpsons Homer learns a distressing fact about his school. **7.25** Bart's perfect score in a test has a negative impact on Lisa.

7.50 David Attenborough's First Life *2/2.* How animals began to survive on dry land.

9.00 True Detective: Night Country *6/6* *Series 4.* Navarro and Danvers confront the demons from their past. **See p61.**

10.30 Rob and Romesh vs F1 *Ep 1* *Series 6.* Rob and Romesh enter the world of Formula One.

11.30 Last Week Tonight with John Oliver A satirical look at news and popular culture.

12.10am Sex and the City **1.20** Brit Cops **2.15** Road Wars **3.10** Hawaii Five-O **4.05** S.W.A.T. (AD) **5.00–6.00am** Motorway Patrol

Sky Showcase Sky 106 **Virgin** 109 **EE** 340/HD 355 **+1** Sky 206

Sky Sci-Fi

6.00am Most Haunted **8.00** Home Shopping **11.00** Merlin **12 noon** Star Trek: Voyager **1.00pm** Star Trek: Deep Space Nine **3.00** Merlin **4.00** Stargate SG-1 **5.00** Star Trek: Voyager

6.00pm Star Trek: Deep Space Nine *10/26* *Series 6.* Quark leads a Ferengi mission to rescue his mother from the Dominion. **7.00** *11/26.* A seriously injured Sisko finds himself at the mercy of Gul Dukat, whose behaviour has become increasingly irrational.

8.00 Star Trek: Enterprise *24/24* *Series 3.* Captain Archer leads a team in a desperate attempt to stop the Xindi superweapon from reaching Earth.

9.00 Supervolcano ★★ Disaster movie. When a supervolcano threatens Hawaii, a team of experts must race against the clock to save those in the path of the molten lava and stop the danger for good.

10.45 Grimm *9/22* *Series 3* A creature with healing powers finds his past catching up with him.

11.45 True Blood *3/10* *Series 7* Sookie hatches a dangerous plan, while Pam looks to motivate Eric. **12.55am** *4/10.* Sookie enlists a band of vampires and humans to track down the H-Vamps.

2.00 Merlin **3.00** Star Trek: Enterprise **4.00–6.00am** Star Trek: Deep Space Nine

Sky Sci-Fi Sky 139 (140 Scotland) **Virgin** 122 **EE** 348/HD 363 **+1** Virgin 229

Sky Atlantic

True Detective: Night Country *9.00pm* Danvers and Navarro

6.00am Urban Secrets **7.55** The Sopranos **10.05** The Wire **12.20pm** Game of Thrones (AD) **1.25** Gomorrah: two episodes **3.25** The Sopranos: double bill

5.40pm The Wire *7/12* *Series 3* Stringer discovers that D'Angelo's mother is aware of McNulty's investigation into her son's murder and is still seeking justice. **6.45** *8/12.* The Major Case Unit look to track down the buyer of disposable phones for the Barksdale organisation.

7.55 Game of Thrones *5/7* *Series 7.* Daenerys makes an offer to the lords of Westeros, while Cersei vows to vanquish anyone or anything that stands in her way. (AD)

9.00 True Detective: Night Country *6/6* *Series 4.* The truth about what actually happened to Annie and the Tsalal men unfolds. **See page 61.**

10.30 Mare of Easttown *7/7* The case takes a devastating turn and Mare's family and friends process the fall-out while she tries to find her own way forward. (AD)

11.45 The Gilded Age *3/9* *Series 1* An unfortunate development finds George's rail station under threat. (AD) **12.50am** Perry Mason (AD) **1.55** The Outsider (AD) **3.05** Game of Thrones (AD) **4.15–6.00am** Urban Secrets

Sky Atlantic Sky 108 (109 Wales) **EE** 342/HD 357 **+1** Sky 208 (209 Wales)

Sky Witness

6.00am Air Ambulance ER **7.00** Border Patrol **8.00** Send in the Dogs **9.00** Stop, Search, Seize (AD) **10.00** Brit Cops: Law & Disorder (AD) **11.00** The Rookie (AD) **12 noon** FBI: International (AD) **1.00pm** FBI: Most Wanted **2.00** Blue Bloods (AD) **3.00** Caught Red Handed

4.30pm Nothing to Declare Seven back-to-back editions of the documentary accessing the world of national security at Australia's biggest airports as customs and immigration officers tackle criminals.

8.00 Blue Bloods *11/21* *Series 13* Danny and Baez's investigation into a chess hustler's death is complicated by the victim's son, and Jamie tries to make amends with a man he put away. (AD) **9.00** *6/20* *Series 12.* A decision made by Frank causes tension when he assigns Jamie to guard Danny after a hit is put on him. (AD)

10.00 The Good Doctor *18/22* *Series 6.* A patient comes in with Covid-19 symptoms and the team discover she may be dealing with something harder to treat.

11.00 The Rookie *20/22* *Series 5* Officer Bradford's ex-wife asks the team to help her save someone from her past. Her return creates added pressure for Lucy and Tim. (AD)

12 midnight FBI: International (AD) **1.00am** Bull **2.00** 9-1-1 **3.00** Chicago PD **4.00** Brit Cops: Law & Disorder (AD) **5.00–6.00am** Road Wars

Sky Witness Sky 107 **Virgin** 110 **EE** 341/HD 356 **+1** Sky 207 **Virgin** 310

Sky Max

Hold the Front Page *8.00pm* Josh and Nish hit Blackpool

6.00am NCIS: Los Angeles **7.00** DC's Legends of Tomorrow (AD) **8.00** Supergirl **9.00** Stargate SG-1 **11.00** NCIS: Los Angeles **12 noon** Supergirl **1.00pm** MacGyver **3.00** Hawaii Five-O **4.00** S.W.A.T. (AD) **5.00** DC's Legends of Tomorrow (AD)

6.00pm Stargate SG-1 *3/20* *Series 10.* Daniel and Vala travel to Atlantis in search of the Sangraal, while Samantha and Mitchell join forces with Dr McKay. **7.00** *4/20.* Stargate Command's old enemy Ba'al strikes a deal with the team to capture his rogue clones.

8.00 Hold the Front Page *1/6* Nish Kumar and Josh Widdicombe work for a Blackpool newspaper. (AD)

9.00 A Walk among the Tombstones ★★ Crime thriller starring Liam Neeson. Former NYPD cop Matt Scudder is reluctant to take on the job of hunting down a gang guilty of kidnap and ransom. But when it becomes clear they will strike again, Scudder relents. (W)

11.00 Rob and Romesh vs F1 *Ep 1* *Series 6.* Rob and Romesh enter the world of Formula One.

12 midnight Freddie Fries Again (AD) **1.00am** From: a party goes terribly wrong (AD) **2.00** Road Wars **3.00** Hawaii Five-O **4.00** S.W.A.T. (AD) **5.00–6.00am** Highway Patrol

Sky Max Sky 113 (114 Wales) **Virgin** 111 **EE** 346/HD 361

Sky Replay

7.00am 6ixth Sense with Colin Fry **8.00** Four Weddings (AD) **10.00** Stop, Search, Seize (AD) **11.00** Border Security USA (AD) **12 noon** Highway Patrol (AD) **1.00pm** Road Wars **2.00** Most Haunted **4.00** MacGyver **6.00pm** Stargate Atlantis: double bill. The city goes into lockdown, then Sheppard and McKay guide a child princess **8.00** Highway Patrol: two editions (AD) **9.00** Stan Lee's Lucky Man: double bill. A crucial piece of evidence disappears, then Isabella begins a relationship with a member of the team (AD) **11.00** The Russell Howard Hour **12 midnight** The Force: North East **1.00am** Stop, Search, Seize (AD) **2.00** A League of Their Own Road Trip: Loch Ness to London (AD) **3.00** Duck Quacks Don't Echo (AD) **4.00** Four Weddings (AD) **5.00–6.00am** 6ixth Sense with Colin Fry: double bill

Sky Replay Sky 152 **Virgin** 156

Sky Crime

6.00am Highway Patrol **7.00** Border Security USA (AD) **8.00** Border Patrol (AD) **9.00** Nothing to Declare (AD) **10.00** Caught Red Handed **11.30** Motorway Patrol **12 noon** How I Caught the Killer **1.00pm** Forensics: Catching the Killer (AD) **2.00** Killer in My Village **3.00** The Green River Killer: World's Most Evil Killers (AD) **4.00** Britain's Most Evil Killers **5.00** Forensics: Catching the Killer (AD) **6.00** How I Caught the Killer **7.00** World's Most Evil Killers **8.00** Britain's Most Evil Killers **9.00** Mommy Dead and Dearest: the Story of Dee Dee **11.00** World's Most Evil Killers **12 midnight** Killer in My Village **1.00am** Murders That Shocked the Nation **2.00** Love You to Death (AD) **3.00** Britain's Most Evil Killers **4.00** Road Wars **5.00–6.00am** Motorway Patrol (AD)

Sky Crime Sky 122 (123 Scotland) **Virgin** 121 **EE** 349/HD 364 **+1** Sky 222 (223 Scot) **Virgin** 321

Gold

Live at the Apollo *10.00pm* Roisin, Russell and Nick

7.00am Hi-de-Hi! **8.05** Keeping Up Appearances (AD) **8.40** My Hero **9.20** Hi-de-Hi! **10.00** Porridge **10.40** Last of the Summer Wine **12 noon** Keeping Up Appearances (AD) **12.40pm** My Hero **1.20** Porridge **2.00** Dad's Army (BW) **2.40** Only Fools and Horses (AD) **3.20** Hi-de-Hi! **4.00** Last of the Summer Wine **5.20** Porridge

6.00pm Keeping Up Appearances Hyacinth moves into her country retreat. (AD)

6.35 Dad's Army The platoon defends headquarters against the Highland Regiment. (BW) **7.20** The Walmington Home Guard fear they are about to face their greatest challenge yet. (BW)

8.00 Only Fools and Horses The Trotters finally strike gold. (AD)

9.20 Not Going Out Lee decides to go on a camping weekend.

10.00 Live at the Apollo Russell Kane hosts, with guests Roisin Conaty and Nick Helm.

11.00 Inside No 9 An obsessive fan of a TV show plots to get the ending he always wanted.

11.40 Only Fools and Horses As 8pm. **1.00am** Live at the Apollo **2.00** Hi-de-Hi!: two episodes **3.15–4.00am** Marley's Ghosts (AD)

Gold Sky 110 (111 Wales) **Virgin** 124 **EE** 344/HD 359 **+1** Sky 210 (211 Wales) **Virgin** 324

Sky Comedy

8.00am American Auto **9.00** The Conners **10.00** Moonbase 8 (AD) **10.30** Curb Your Enthusiasm **11.40** Ballers (AD) **12.50pm** Vice Principals (AD) **2.10** Curb Your Enthusiasm **3.20** Ballers (AD) **4.30** Moonbase 8 (AD) **5.00** The Conners: double bill. Becky thinks that Jackie's new friend is taking advantage of them, then Louise gets an opportunity **6.00** The Office US: double bill. Michael tries to change Stanley's attitude, then Jim takes to the golf course with Andy and Kevin **7.00** American Auto **8.00** Will & Grace (AD) **9.00** Curb Your Enthusiasm **9.50** ***New series.*** Last Week Tonight with John Oliver **10.30** Real Time with Bill Maher **11.40** Last Week Tonight with John Oliver **12.20am** Sex and the City **1.40** House of Lies **3.00** Curb Your Enthusiasm **4.20–5.00am** Vice Principals (AD)

Sky Comedy Sky 114 (115 Wales) **Virgin** 112 **EE** 347/HD 362

Comedy Central

8.00am Most Ridiculous: Furry Friends **8.35** Most Ridiculous: Idiotic Infants **9.00** Blockbusters **10.00** The Impractical Jokers Awards **10.30** Impractical Jokers: Filming with the Stars **11.00** Impractical Jokers: inside Jokes **12 noon** Home Improvement **1.00pm** Friends (AD) **9.00** Michael McIntyre: Showtime **10.00** Al Murray: the Pub Landlord – Live **11.00** ***New.*** Reno 911! **11.30** Rich Hall: Comedy Central Live **12 midnight** The Alternative Comedy Experience **1.00am** Rhod Gilbert's Growing Pains **2.00** Channel Hopping with Jon Richardson **3.00** Most Ridiculous: Fashion Crimes **3.25** Most Ridiculous: Babies **3.45** The Funniest Adverts on the Planet **4.10–5.00am** Friends (AD)

Comedy Central Sky 112 (113 Wales) **Virgin** 132 **EE** 345/HD 360 **+1** Sky 212 (213 Wales) **Virgin** 332

Alibi

Father Brown *8.00pm* A death at a finishing school

7.10am Murdoch Mysteries **9.00** Rizzoli & Isles (AD) **10.00** Unforgettable **11.00** Without a Trace **12 noon** The Doctor Blake Mysteries **1.00pm** Father Brown (AD) **2.00** Murdoch Mysteries **4.00** Rizzoli & Isles (AD) **5.00** Unforgettable

6.00pm Without a Trace *1/24* *Series 7.* The team is on the hunt for a man whose daughter disappeared years previously.

7.00 Elementary *20/24* *Series 5* A magician is killed while performing a classic stunt.

8.00 Father Brown *4/10* *Series 7* The sleuthing clergyman uncovers secrets, hypocrisy and murder at a school for young ladies. (AD)

9.00 Death in Paradise *8/8* *Series 6.* Jack Mooney and the team are puzzled when one of the candidates in the local mayoral elections is stabbed. (AD)

10.00 Murdoch Mysteries *8/24* *Series 16.* Murdoch investigates the brutal on-camera murder of an actress during the filming of a movie about a clown killer.

11.00 Justified *10/13* *Series 3* Boyd and Quarles support opposing candidates for sheriff. **12 midnight** Elementary **1.00am** Unforgettable **2.00** Without a Trace **3.00–4.00am** Murdoch Mysteries

Alibi Sky 109 (110 Wales) **Virgin** HD 114 **EE** 343/HD 358 **+1** Sky 209 (210 Wales) **Virgin** 191

Discovery

6.00am How It's Made **7.00** Gold Divers **8.00** Building off the Grid **9.00** Alaska: the Last Frontier **10.00** Junkyard Empire **11.00** Wheeler Dealers **1.00pm** Building off the Grid **3.00** Blowing Up History **4.00** Alaska: Homestead Rescue **6.00** Junkyard Empire **7.00** Wheeler Dealers: a 1979 Jeep CJ-7 Renegade (AD) **8.00** Blowing Up History (AD) **9.00** ***New series.*** Kindig Customs: good things come in small packages, and a 1967 Fiat fits the bill. Since it's not the typical car that comes in, Dave is excited by a new challenge **10.00** ***New.*** Holden Bros. Restos: the brothers give a 1985 Mercedes-Benz the off-road safari package **11.00** Expedition X **12 midnight** Deadliest Catch **1.00am** Kindig Customs **2.00** Holden Bros. Restos **3.00–5.00am** Naked and Afraid: Last One Standing

Discovery Sky 125 (126 Scotland) **Virgin** 177 **EE** 320/HD 325 **+1** Sky 225 (226 Scot) **Virgin** 377

Discovery History

6.00am Expedition Unknown **7.00** Secret Space Escapes **8.00** Blowing Up History **9.00** Combat Dealers **10.00** Salvage Hunters **11.00** Salvage Hunters: the Restorers **12 noon** Combat Dealers **2.00pm** Secret Space Escapes **3.00** Salvage Hunters **4.00** Mysteries of the Missing **5.00** Blowing Up History **6.00** Combat Dealers **7.00** Expedition Unknown **8.00** Greatest Events of World War II **9.00** Combat Dealers (AD) **10.00** Salvage Hunters: Drew and Tee head to Cornwall to visit a brewery in St Austell **11.00** World's Greatest Motorcycle Rides **12 midnight** Combat Dealers **2.00am** Salvage Hunters **3.00** Greatest Events of World War II **4.00–5.00am** World's Greatest Motorcycle Rides

Discovery History Sky 177 **Virgin** 181 **+1** Sky 277 **Virgin** 381

ALL PROGRAMMES ON THE ABOVE CHANNELS ARE REPEATS UNLESS OTHERWISE STATED

DON'T MISS AN ISSUE! Get **RadioTimes** with **FREE** delivery at **buysubscriptions.com/RTPS0824**

Sky Documentaries

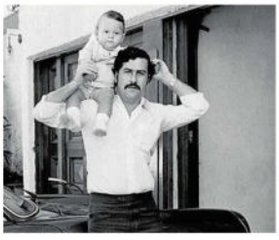

Escobar by Escobar *8.05pm*
The harrowing inside story

6.00am The Sixties (AD) **7.00** Discovering: Tony Curtis (AD) **8.00** The Directors (AD) **9.00** 100 Foot Wave (AD) **10.00** The Comedy Store (AD) **11.05** Escobar by Escobar **12 noon** Steve McQueen: The Lost Movie (AD) **1.50pm** My Icon: Leon Pryce (AD) **2.00** Hurst: the First and Only (AD) **3.50** My Icon: Chris Hughton (AD) **4.00** The Directors (AD) **5.00** Discovering: Tony Curtis (AD)

6.00pm 100 Foot Wave After the WSL competition abruptly ends, the athletes reflect on their beloved, unpredictable sport. (AD)

7.00 The Comedy Store The comedy venue's founding generation in the 1970s. (AD)

8.05 Escobar by Escobar Following the fortunes of Juan Pablo, who was the sole heir to the biggest drug dealer in history.

9.00 The Beatles: Eight Days a Week – the Touring Years ★★★★ Ron Howard's documentary that focuses on the Fab Four's years as a live band. (AD) (W)

11.00 The Man Who Stole the Scream The story of a game of cat and mouse between an art-loving thief and a maverick detective. (AD)

1.00am Great Photo, Lovely Life: Facing a Family's Secret (AD) **3.00** Assassins **5.00–6.00am** Discovering: Tony Curtis (AD)

Sky Documentaries **Sky** 121 (122 Scotland) **Virgin** 188 **EE** 352/**HD** 367

Nat Geographic

8.00am Food Factory **9.00** Air Crash Investigation **10.00** Nazi Megastructures **11.00** Megafactories **12 noon** Car SOS **1.00pm** Ultimate Airport Dubai **2.00** Air Crash Investigation (AD) **3.00** Lost Treasures of Rome **5.00** Car SOS **6.00** Lost Treasures of Egypt: the mysteries of Egypt's most famous pharaoh **7.00** Air Crash Investigation: experts examine similarities between two accidents **8.00** ***New.*** Inside Sydney Airport: a potentially catastrophic fire needs putting out (AD) **9.00** ***New series.*** Air Crash Investigation: a massive explosion tears a hole in a 747 over Hawaii (AD) **10.00** Air Crash Investigation: double bill **12 midnight** Airport Security: First Class **1.00am** Wicked Tuna **2.00** Money Meltdown **2.30** Food Factory **3.20** Food Factory USA **4.10–5.00am** Secrets of the Zoo: Keeper Tales

Nat Geographic **Sky** 129 (130 Scotland) **Virgin** 183 **+1** **Sky** 229 (230 Scot) **Virgin** 383

Sky History

6.00am American Pickers **7.00** Pawn Stars **9.00** The Bermuda Triangle Enigma **10.00** Strangest Things **11.00** Swamp People: Serpent Invasion **1.00pm** Pawn Stars **2.00** Auction Kings **3.00** Egypt's Unexplained Files **5.00** Pawn Stars **6.00** American Pickers **7.00** Forged in Fire **8.00** ***New.*** Storage Wars: double bill **9.00** ***New.*** Secrets in the Ice: abandoned homes are discovered in a remote part of Greenland **10.00** ***New series.*** The Unbelievable with Dan Aykroyd: the strangest-but-true stories in human history **11.00** ***New.*** The UnXplained with William Shatner **12 midnight** Pawn Stars **2.00am** Forbidden History **4.00** Egypt's Unexplained Files **5.00–6.00am** Forged in Fire

Sky History **Sky** 123 (124 Scotland) **Virgin** 131 **EE** 353/**HD** 368 **+1** **Sky** 223 (224 Scot) **Virgin** 331

Sky Nature

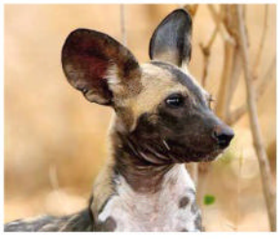

Africa's Hunters *6.00pm*
Wild dog pups learn to hunt

6.00am Africa's Wild Horizons **7.00** Monkey Life (AD) **8.00** Africa's Underwater Wonders **9.00** Battle of the Alphas (AD) **10.00** Guardians of the Wild **11.00** Great Blue Wild **12 noon** Africa's Hunters **1.00pm** Monkey Life (AD) **2.00** Africa's Underwater Wonders **3.00** Battle of the Alphas (AD) **4.00** Guardians of the Wild: Zambia's animals **5.00** Great Blue Wild

6.00pm Africa's Hunters Wild dog pups learn to hunt as a pack.

7.00 Monkey Life Alison Cronin retrieves an aggressive squirrel monkey from a cage in Essex. (AD) **7.30** The team attempts to bring an orangutan to the UK. (AD)

8.00 My Best Friend's an Animal Spud the 800-kilogram bull plays a game of football.

9.00 David Attenborough's Kingdom of Plants How plants change through the seasons.

10.00 Africa's Hunters As 6pm.

11.00 Great Blue Wild The marine wildlife and lush vegetation found on the Mesoamerican Reef.

12 midnight Loons: a Cry from the Mist **1.00am** Gangs of Lemur Island **2.00** My Best Friend's an Animal **3.00** David Attenborough's Kingdom of Plants **4.00** Africa's Underwater Wonders **5.00–6.00am** Battle of the Alphas (AD)

Sky Nature **Sky** 124 (125 Scotland) **Virgin** 189 **EE** 354/**HD** 369

Eden

9.00am Forbidden History (AD) **10.00** Underground Worlds **12 noon** Forbidden History (AD) **4.00pm** Underground Worlds **6.00** Forbidden History: six editions. The truth behind the legend of King Arthur **7.00** The story of Hitler's state executioner **8.00** Jamie Theakston investigates some of the historical treasures stored in the Vatican Archives **9.00** The mystery of the man in the iron mask **10.00** The true stories that inspired *Dracula* **11.00** Jamie Theakston looks beyond the recognised orthodoxies and beliefs as he explores the extraordinary history of the Church of Satan (AD) **12 midnight** ***New.*** Anthony Bourdain: Parts Unknown: in Newfoundland **1.00am** Forbidden History (AD) **3.50** Underground Worlds **5.30–6.00am** David Attenborough's Natural Curiosities (AD)

Eden **Sky** 166 **Virgin** **HD** 176 **+1** **Sky** 266 **Virgin** 376

Animal Planet

8.00am Insane Pools: off the Deep End **9.00** Crikey! It's the Irwins **10.00** Dogs 101 **11.00** Alaska: Homestead Rescue **12 noon** Animal Cribs **1.00pm** Crikey! It's the Irwins **2.00** Insane Pools: off the Deep End **3.00** Crikey! It's the Irwins **4.00** Pit Bulls and Parolees **5.00** Alaska: Homestead Rescue **6.00** Insane Pools: off the Deep End **7.00** Crikey! It's the Irwins **8.00** Monster Croc Invasion: investigating human deaths caused by crocodiles in Costa Rica (AD) **9.00** Man-Eating Zombie Cats **10.00** Alaskan Bush People **11.00** Coyote Peterson: Brave the Wild **12 midnight** Tanked **1.00am** Alaskan Bush People **2.00** Pit Bulls and Parolees **3.00** Alaska: Homestead Rescue **4.00–5.00am** Insane Pools: off the Deep End

Animal Planet **Sky** 162 (178 NI) **Virgin** 178 **+1** **Sky** 262 (278 NI) **Virgin** 378

SPORT

Sky Main Event

Sky 401 **Virgin** 511/**HD** 501 **EE** 419/**HD** 439

6.00am Sky Sports News **7.00** **LIVE** **WTA Tennis** The second day of the Dubai Tennis Championships, the WTA 1000 hard-court tournament held at the Aviation Club Tennis Centre. **6.30pm** **LIVE** **Premier League Football** Everton v Crystal Palace at Goodison Park (kick-off **8.00**). **11.00** **LIVE** **ATP Tennis** The first day of the Rio Open, a clay-court ATP 500 tournament at Jockey Club Brasileiro in Rio de Janeiro; **2.00am** Day one of the Los Cabos Open, the ATP 250 hard-court tournament in Los Cabos, Mexico. **5.00–6.00am** Sky Sports News

Sky Football

Sky 403 **Virgin** 513/**HD** 503 **EE** 421/**HD** 441

6.00am Classic Play-Off Finals **9.00** Scottish Premiership Round-Up **9.15** Scottish Premiership Highlights **9.30** Women's Super League Football **10.00** League Cup Retro: the 2013 final **12 noon** Women's Super League **2.00pm** Championship Highlights **3.30** League One and Two Goals **4.00** Women's Super League Football **4.30** Championship Highlights **5.00** Scottish Premiership Round-Up **5.15** Scottish Premiership Highlights **5.30** League One and Two Goals **6.00** Women's Super League Football **6.30** German Football: highlights **7.30** Scottish Premiership Round-Up **7.45** Scottish Premiership Highlights **9.00** Women's Super League Football **10.00** Championship Highlights **10.30** Scottish Premiership Round-Up **10.45** Scottish Premiership Highlights **11.00** German Football: highlights **12 midnight** EFL Greatest Games **1.00am** Championship Retro **3.00** League Cup Retro: the 2013 final **5.00–6.00am** EFL Rivalries

Sky Golf

Sky 405 **Virgin** 515/**HD** 505 **EE** 423/**HD** 443

6.00am PGA Tour Golf **7.00** Ladies European Tour Golf **11.00** Best of the Sky Zone (AD) **11.30** PGA Tour Golf **5.00pm** Golf's Greatest Holes **6.00** Chronicles of a Champion Golfer (AD) **7.00** PGA Tour Golf **8.00** Golf's Greatest Holes **9.00** PGA Tour Golf **10.00** Chronicles of a Champion Golfer (AD) **11.00** PGA Tour Golf **12 midnight** Golf's Greatest Holes **1.00–6.00am** PGA Tour Golf

Sky Tennis

Sky 407 **Virgin** 537/**HD** 520 **EE** 425/**HD** 445

7.00am–7.00pm **LIVE** **WTA Tennis** The second day of the Dubai Tennis Championships at the Aviation Club Tennis Centre. **7.30–5.00am** **LIVE** **ATP Tennis** The opening day of the Rio Open, a clay-court ATP 500 tournament staged at Jockey Club Brasileiro; **2.00am** Day one of the Los Cabos Open, the ATP 250 hard-court tournament in Los Cabos, Mexico.

Sky Sports Mix

Sky 416 **Virgin** 510 **EE** 429/**HD** 449

12 midnight–2.00am **LIVE** **Basketball** Virginia Tech Hokies v Virginia Cavaliers, a college game at Cassell Coliseum (tip-off **12.00**).

Eurosport 1

Sky 413 **Virgin** 521 **EE** **HD** 412

7.00am Cycling **8.00** Superbikes **9.00** Alpine Skiing **11.00** Snooker **1.00pm** Athletics **2.00** Motor Racing **3.00** Olympic Games **3.30** Fencing **4.30** Wrestling **5.30** Cycling **8.00** Snooker **10.00** Cycling **11.00** Athletics **12 midnight** Biathlon **2.00am** Cycling **3.00** Alpine Skiing **4.00** Alpine Skiing **5.00–7.00am** Snooker: Welsh Open

Premier League Football
6.30pm ***Sky Premier League***
Everton's No 1 Jordan Pickford

Sky Premier League

Sky 402 **Virgin** 512/**HD** 502 **EE** 420/**HD** 440

6.00am Greatest Games (AD) **7.00** Premier League Highlights **10.00** The Football Show **11.30** Ref Watch **12 noon** The Football Show: debate **1.00pm** Premier League Highlights **5.00** 100 Club (AD) **6.00** Legends (AD) **6.30** **LIVE** **Premier League Football** Everton v Crystal Palace at Goodison Park (kick-off **8.00**). **11.00** Gary Neville's Soccerbox **12 midnight** Premier League Highlights **12.30am** Icons **1.00** Premier League Years: 2001/02 (AD) **3.00** Greatest Games (AD) **4.00** Best Goals **5.30–6.00am** 100 Club (AD)

Sky Cricket

Sky 404 **Virgin** 514/**HD** 504 **EE** 422/**HD** 442

6.00am Winning Over the World (AD) **7.00** Women's World Cup Cricket **10.00** Winning Over the World (AD) **11.00** Women's World Cup Cricket **8.00pm** Winning Over the World (AD) **9.00** Women's World Cup Cricket **10.30** Winning Over the World (AD) **11.30** Women's World Cup Cricket **2.30am** Women's World Cup Cricket **4.00** Winning Over the World (AD) **5.00–6.00am** Women's World Cup

Sky Action

Sky 408 **Virgin** 517/**HD** 507 **EE** 426/**HD** 446

6.00am Premier League Darts **9.30** My Icon (AD) **9.45** Neil Meets **10.00** Boxing **11.00** NFL Highlights **1.00pm** Boxing **2.00** Unbeatable **2.30** British Basketball League **5.00** Premier League Darts **8.30** My Icon (AD) **8.45** NFL Bitesize **9.00** Boxing **12 midnight** Total Access **1.00am** Super Bowl LVIII **5.00–6.00am** NFL

Sky Arena

Sky 412 **Virgin** 518/**HD** 508 **EE** 427/**HD** 447

6.00am Boxing Archive (AD) **6.30** Super League **7.00** Unbeatable **7.30** Basketball **10.00** Super League **2.15pm** Boxing Archive (AD) **3.15** Super League **8.00** Rugby League Retro **10.00** Sam Tomkins: a Super League Legend **11.30** Unbeatable **12 midnight** **LIVE** **Basketball** Virginia Tech Hokies v Virginia Cavaliers (tip-off **12.00**). **2.00am** Unbeatable **2.30** James Roby (AD) **3.00** British Basketball League **5.30–6.00am** Unbeatable

Eurosport 2

Sky 414 **Virgin** 522 **EE** **HD** 413

6.00am Biathlon **8.00** Cycling **9.00** Olympic Games **9.30** Cycling **10.30** **LIVE** **Cycling** Stage one of the men's UAE Tour from Al Dhafra Walk Madinat Zayed to Liwa Palace. **1.00pm** Snooker **3.00** Cycling **4.00** World Superbikes **7.00** Alpine Skiing **8.00** Cycling **9.00** Rallying **10.00** Alpine Skiing **12 midnight** Cycling **1.00am** Athletics **2.00** World Superbikes **5.00–6.00am** Cycling

TNT Sports 1

Sky 410 **Virgin** 527 **EE** 408/**HD** 430

6.00am **LIVE** **Test Cricket** India v England, continued coverage of day five of the third Test from Saurashtra Stadium in Rajkot. **12 noon** Champions League Magazine **12.30pm** TNT Sports Cricket Reload **12.45** International T20 Cricket **1.45** **LIVE** **International T20 Cricket** Sri Lanka v Afghanistan, the second in the three-match men's series at Rangiri Dambulla International Stadium, Dambulla. **5.30** Test Cricket Highlights **6.30** **LIVE** **Pool** The Champions League Ultimate Pool tournament, coverage of the Group 7 matches. **9.30** TNT Sports Goals Reload **10.00** International T20 Cricket Highlights **11.00** Wrestling (AD) **1.00am** **LIVE** **Wrestling** WWE Monday Night Raw, featuring the likes of Seth Rollins, Rhea Ripley, Cody Rhodes and Drew McIntyre. **4.15** Spanish Football **5.15** TNT Sports Goals Reload **5.30–6.00am** Champions League Classics

TNT Sports 2

Sky 411 **Virgin** 528 **EE** 409/**HD** 431

6.00am Major League Baseball **7.00** Test Cricket Highlights **8.00** Premier League Football **9.30** Premier League Stories (AD) **10.00** National League Football **11.30** Laura Woods Meets **12 noon** **LIVE** **Pro League Hockey** Ireland v Netherlands, coverage of the men's match from Birsa Munda International Hockey Stadium, India (push-back **12.00**); **2.00pm** India v Spain, coverage of the men's match from Birsa Munda International Hockey Stadium in Rourkela, India (push-back **2.00**). **4.00** Between the Lines **4.30** Premier League Stories (AD) **5.00** Premier League: the Big Interview **5.30** Champions League Magazine **6.00** Pro League Hockey **9.00** Fishing: on the Bank (AD) **10.00** **LIVE** **Pro League Hockey** Argentina v Germany, the men's match at Polideportivo Provincial in Argentina (push-back **10.00**). **12 midnight** Champions League Classics: a match from 2014/15 **12.30am** **LIVE** **Pro League Hockey** Argentina v Germany, a women's match at Polideportivo Provincial in Santiago del Estero, Argentina (push-back **12.30**). **2.30** Test Cricket Highlights (AD) **4.30** UFC Fight Flashback (AD) **5.30–6.00am** Between the Lines

TNT Sports 3

Sky 417 **Virgin** 529 **EE** 410/**HD** 432

6.00am Italian Football: highlights from nine weekend Serie A matches **3.00pm** French Football (AD) **4.00** Premiership Rugby Cup **5.30** National League Football (AD) **6.00** World Rally (AD) **7.00** Test Cricket Highlights (AD) **10.00** National League Football **12 midnight** Premiership Rugby Cup **3.00am** UFC Main Event **4.00** World Rally (AD) **5.00–6.00am** Fishing (AD)

TNT Sports 4

Sky 421 **Virgin** 530 **EE** 411/**HD** 434

6.00am Pro League Hockey **11.00** NBA on Fire **11.30** NBA: two games **2.30pm** NBA on Fire **3.00** Spanish Football **4.00** NBA **8.00** NBA on Fire **8.30** NBA Action (AD) **9.00** UFC **12 midnight** Test Cricket Highlights **1.00am** NBA **4.00** NBA on Fire **4.30** NBA (AD) **5.00–6.00am** MLB Classic

Viaplay Sports

7.30–10.30pm **LIVE** **Spanish Football** Athletic Bilbao v Girona, the La Liga match from Estadio San Mamés (kick-off **8.00**).

Tuesday

MINE'S A PINT
Alan Davies and Bill Bailey put the world to rights. Inset: taking in the beauty of the Peak District

FACTUAL

Perfect Pub Walks with Bill Bailey

*9.00pm **More4** Catch up via C4 streaming*

NEW SERIES

This series of country walks and bench talks blends a *Detectorists* aesthetic with a *Gone Fishing* sensibility. Amid close-ups of ladybirds and dew, as well as indie folk music from Tom Rosenthal on the soundtrack, Bill Bailey discusses matters trivial and serious, this week with fellow comedian Alan Davies.

In the Peak District National Park they hum *Jerusalem* in Cressbrook Tunnel, play pooh sticks in a stream, take a cramped boat trip down an old lead mine and climb the 1,700ft Mam Tor. With visits to three ancient inns as a reward.

Davies says he and Bailey have little in common and that he has no appetite for the venture. But he says it with a twinkle: the pair have known each other for 30 years. The trip has sublime scenery and wheezy laughs but also takes dark turns, especially into Davies's boyhood trauma.

It's countryside as therapy. The perks of the Peaks, and by extension the benefits of the walk-and-talk, are perfectly clear. **MARK BRAXTON**

FOOD

The Hairy Bikers Go West

*7.00pm **BBC2** Catch up via iPlayer*

The Hairies are touring Dave Myers's home turf of Lancashire but, as he says, they're discovering food that "successfully avoids the black pudding, flat cap-wearing, whippet-racing clichés".

They start at a Morecambe Bay farm, where Si King's face when he hears about their salt-marsh lamb bacon is a picture of confusion and greedy anticipation. They also visit a global café in Lancaster that's run by refugees and asylum seekers, where the eclectic range of dishes inspires them to make a Persian-style dish.

Tradition isn't ignored, though, and they try Ormskirk gingerbread based on an 18th-century recipe that includes three secret ingredients. **JANE RACKHAM**

DRAMA

Waterloo Road

*8.00pm **BBC1** Catch up via iPlayer*

Each generation needs a school bully to boo. Kids of the 80s had Gripper Stebson and Imelda Davis on *Grange Hill*. The generation after that railed against Draco Malfoy from Harry Potter. And now, it's starting to look as though *Waterloo Road's* Libby Guthrie will be joining them in the annals of infamy.

Tonight, the loathsome Libby does something so extreme that viewers will be left wondering if there are any depths left to which she could sink. Someone else who's been honing her bad-girl reputation of late is Tonya Walters, though there is the hope here of her being redeemed. By the way, shut your eyes and you'd swear Tonya was Sophie Webster, once of *Coronation Street*. She's an absolute soundalike. **DAVID BROWN**

DRAMA

Breathtaking

*9.00pm **ITV1** Catch up via ITVX*

Viewers have yet to give their verdict on *Breathtaking*, but if it proves to be a hit, questions are sure to be asked about why it took a TV drama to highlight the depths of despair felt by NHS workers during the pandemic. But surely the job of screenwriters tasked with charting real-life events is to put a human face to bare statistics and articulate emotions that are outside of a news reporter's remit?

There's no doubt that episode two does just that, as a key character who we got to know in yesterday's opener gets sick with Covid, while Abbey witnesses the impact of the edict to discharge patients back to care homes without them first taking a test. The concluding part is tomorrow at 9pm. **DB** *See feature: page 24*

DOCUMENTARY

Joe Lycett vs Sewage

*9.00pm **C4** Catch up: C4 streaming*

Surely no other comedian or presenter plays with perception quite like Joe Lycett. He begins his latest campaigning venture with the water companies discharging untreated sewage into rivers and seas in apparently cavalier fashion.

You may recall a couple of pointed stunts last year in which a portable loo – the "Turdis" – "accidentally" released waste (actually marine mud) into Liverpool's Albert Docks, and Gary Lineker was lined up for a new podcast series where celebs were to share their "most horrifying and frankly awful toilet stories". It never happened, of course, but Lycett's genius is that he could both make so ludicrous a concept feel plausible and make primetime entertainment from such a serious topic. **GABRIEL TATE**

ALSO ON TODAY

Great British Menu
8.00pm ***BBC2***
Four chefs from Wales whip up canapés, vegan starters and fish dishes inspired by the Olympics and Paralympics.

The Martin Lewis Money Show: Live
8.00pm ***ITV1***
The financial guru (right) goes on the road to Newcastle to offer more money-saving tips and tricks.

QI XL
9.00pm ***BBC2***
Sandi Toksvig and Alan Davies are joined by Rhod Gilbert, Lara Ricote and Ahir Shah to look at animals starting with the letter U.

SITCOM

Boarders

9.00pm ***BBC3*** *All eps via iPlayer*

NEW SERIES

This sharp new comedy arrives with a simple, but irresistible idea: five talented black teenagers receive scholarships to attend a prestigious boarding school. Yet, as they soon discover, their presence is a PR stunt intended to improve the school's image after a scandal.

It's classic fish-out-of-water stuff, fuelled by resonant themes and a winning cast of well-written leads. Leah (Jodie Campbell) is the political one; Toby (Sekou Diaby) is the class clown. Myles Kamwendo's Omar? The nerd. Aruna Jalloh's Femi? The loner. The highlight is tough, streetwise Jaheim (Josh Tedeku), who clashes with posh school bully Rupert (Harry Gilby). **STEPHEN KELLY**

DOCUMENTARY

Total Trust: Surveillance State

10.00pm ***BBC4*** *Catch up via iPlayer*

For all its economic growth and increasing global influence, China remains a rigidly controlled, one-party state. As this unsettling and secretly filmed *Storyville* shows, it's a place where dissent is frowned upon and overt and covert surveillance – be it facial recognition software or busybodies reporting on their neighbours – is seemingly all-encompassing. The film focuses on Chen Zijuan, whose human rights lawyer husband is imprisoned, and the recently freed Wang Quanzhang, who says he was forbidden from turning over in his sleep while in jail.

Needless to say, there's no happy ending. In fact, there's no sign of any ending at all. **JOHN AIZLEWOOD**

DRAMA

Kin

10.40pm, 11.30pm (11.40pm, 12.30am in N Ireland) ***BBC1*** *Catch up via iPlayer*

Francis Magee is having a terrific time in his role as a Dublin gangster, because Bren Kinsella is such a vile character, one of the most despicable TV villains we've seen in a while. He swears a blue streak, viciously disposes of his enemies and intimidates women with his menace. Totally amoral, he has no qualms about grooming Anthony for a life of crime and ordering Eric to kill a friend.

In this double bill Amanda, despite Bren's vehement opposition, still wants to pay back the Turkish cartel, but is struggling to keep control of the family. There's also a very nasty incident at the salubrious Furry Bog pub. **JR**

CLUTTER BUSTERS Rob Bent, Stacey Solomon, Dilly Carter and Iwan Carrington are here to help

FACTUAL

Sort Your Life Out with Stacey Solomon

9.00pm ***BBC1*** *Catch up via iPlayer*

While many of us live in cluttered homes, I often wonder whether the people featured in this series deliberately leave piles of stuff all over the floor for maximum messy effect when the cameras arrive.

Single dad Craig's chaotic home, for instance, looks like a bomb has gone off – even his young daughters call the living room "the big pile of doom". Among the debris littering the room are 121 old socks and 373 pieces of unopened mail.

Craig's wife died a few years ago, so Stacey Solomon and team know they'll have to support him through the emotional chucking-out process. And it *is* moving, firstly when the widower admits to buying himself expensive gadgets hoping they'll make him happy (except they don't) and then at his undisguised joy over the great reveal. **JR**

LIVE SPORT

Cycling: Men's UAE Tour
10.30am ***Eurosport 2***
Stage two is a 12.1km individual time-trial on Al Hudayriyat Island. Belgium's Remco Evenepoel (above) won last year's race.

Football: Champions League
Inter Milan v Atletico Madrid
7pm (k/o 8pm) ***TNT Sports 1***
Last-16 action from the San Siro.

PSV Eindhoven v Borussia Dortmund
7.30pm (k/o 8pm)
TNT Sports 2
Last-16 action from the Philips Stadion.

FILM OF THE DAY

If Beale Street Could Talk
★★★★★ 15 *11.15pm* ***BBC2***
KiKi Layne and Stephan James are terrific as the young lovers separated by a racist justice system in this adaptation of James Baldwin's novel set in 1970s Harlem. Directed by Barry Jenkins (*Moonlight*), it's searing and strikingly romantic. (2018)

FILM REVIEWS page 77

GETTY; ALLSTAR

DAYTIME

BBC1

6.00am Breakfast Jon Kay, Sally Nugent. (S) (HD)

9.30 Morning Live Weekday magazine programme hosted by Michelle Ackerley and Gaby Roslin. (S) (HD)

10.45 Animal Park The keepers follow the story of Europe's first southern koala joey. (R) (S) (AD) (HD)

11.15 Homes under the Hammer The team tracks the progress of property renovations in Glasgow, Wolverhampton and Clacton-on-Sea. (S) (HD)

12.15pm Bargain Hunt Teams in Norwich compete to make the biggest profit at auction. (R) (S) (AD) (HD)

1.00 BBC News Regional News; Weather (S) (HD)

1.45 Doctors Suni waits for an outcome from the panel and Scarlett opens up to Ruhma. An amputee struggles to accept his new situation. (S) (AD) (HD)

2.15 Clean It, Fix It A mother of three in Surrey needs help keeping up with the growing demand for space in her home. Repeated tomorrow 7.15am BBC2 (S) (HD)

3.00 Escape to the Country Steve Brown helps a Bristol couple find a new home in the Wye Valley, then enjoys a canoe ride on the River Wye. (R) (S) (HD)

3.45 The Repair Shop The experts restore a worn-out suitcase and a baby doll. (R) (S) (AD) (HD)

4.30–5.15 Antiques Road Trip Irita is excited by a 200-year-old regency ornament, while Mark discovers some Victorian anatomy moulds. (R) (S) (HD)

BBC2

6.15am Homes under the Hammer Homes in Torquay, Staffordshire and Liverpool. Shown last Tuesday BBC1 (S) (AD) (HD)

7.15 Clean It, Fix It Shown yesterday 2.15pm BBC1 (S) (HD)

8.00–9.00 Sign Zone Winterwatch *3/4.* Chris Packham and Michaela Strachan present a music-free edition. (R) (S) (HD)

9.00 BBC News (S) (HD)

12.15pm Politics Live News from Westminster. (S) (HD)

1.00 Impossible Rick Edwards hosts the quiz. (R) (S) (HD)

1.45 The Tournament Quiz with Alex Scott. (R) (S) (HD)

2.30 The Farmers' Country Showdown Farmers head to Devon's Okehampton Show to win recognition for their pedigree cattle from the judges. (R) (S) (HD)

3.00 Saved and Remade A traditional Chinese dowry box and a single bowling pin are among the objects transformed by the renovators. (R) (S) (HD)

3.30 Murder, Mystery and My Family The 1934 case of an off-duty soldier convicted of murdering a friend on New Year's Eve is re-examined. (R) (S) (AD) (HD)

4.15–5.15 Animals with Cameras New behaviour in animals who depend on the oceans is filmed. (R) (S) (AD) (HD)

ITV1

6.00am Good Morning Britain (S) (HD)

9.00 Lorraine Guests, gossip and more. (S) (HD)

10.00 This Morning Celebrity interviews, fashion and lifestyle advice. Including **Regional Weather** (S) (HD)

12.30pm Loose Women Forthright opinions. (S) (HD)

1.30 ITV Lunchtime News Regional News; Weather (S) (HD)

2.00 Dickinson's Real Deal David Dickinson heads for Llandudno with dealers Simon Schneider, James Layte, Mark Stevens and Jo Brayshaw. (R) (S) (AD) (HD)

3.00–4.00 Lingo Sophia and James, Rhydian and Jamie, and Becky and Julie try to have the last word. Adil Ray hosts. (R) (S) (HD) Followed by **Regional Weather**

Channel 4

6.10am Countdown With guest Sara Davies. (R) (S) (HD)

6.50 Cheers Double bill of the sitcom. (R) (S) (HD)

7.40 3rd Rock from the Sun Double bill. (R) (S) (AD)

8.30 Everybody Loves Raymond (R) (S) (AD) (HD)

10.00 Frasier Two episodes of the sitcom. (R) (S) (AD)

11.00 The Great House Giveaway Transforming a 1950s semi in Southport. (R) (S) (HD) **12 noon News** (S) (HD)

12.05pm Sun, Sea and Selling Houses A former estate agent looks for a home in Almería, Spain. (R) (S) (HD)

1.05 Find It, Fix It, Flog It In Pembrokeshire, items unearthed include a vintage pedal car. (R) (S) (AD) (HD)

2.10 Countdown Sara Davies guests. (S) (HD)

3.00 A Place in the Sun Jasmine Harman helps a couple find a holiday home in Fuerteventura. (R) (S) (HD)

4.00–5.00 A New Life in the Sun Jellyfish cause problems for a scuba-diving business in Greece. (R) (S) (HD)

BBC1 1

Sort Your Life Out with Stacey Solomon *9.00pm*
Another fine mess: Stacey is back to clear the clutter

5.15pm Pointless
With Alexander Armstrong and Alex Brooker. (R) (S) (HD)

6.00 BBC News Weather (S) (HD)

6.30 Regional news magazines (S) (HD)

7.00 The One Show
Hosted by Ronan Keating and Lauren Laverne. (S) (HD)

7.30 EastEnders
Denise turns to an unlikely source for help.
Writer Lynne Dallow Cast Wednesday/Thursday (S) (AD) (HD)

8.00 Waterloo Road
RT ***7/8*** *Series 13.* Tonya takes drastic action after a scandalous discovery, while Preston decides to take the law into his own hands when Schuey causes chaos. Libby goes to extreme lengths to keep her dad onside, and Kai is presented with an exciting idea about his future. A box set is on iPlayer. **See p70.**

Kim Campbell	**Angela Griffin**	Izzy Charles	**Scarlett Thomas**
Donte Charles	**Adam Thomas**	Shola Aku	**Chiamaka Ulebor**
Nicky Walters	**Kym Marsh**	Preston Walters	**Noah Valentine**
Joe Casey	**James Baxter**	Pete Weever	**William Fox**
Lindon King	**Vincent Jerome**	Libby Guthrie	**Hattie Dynevor**
Neil Guthrie	**Neil Fitzmaurice**	Noel McManus	**Liam Scholes**
Coral Walker	**Rachel Leskovac**	Kelly Jo Rafferty	**Alicia Forde**
Amy Spratt	**Katherine Pearce**	Samia Choudhry	**Priyasasha Kumari**
Valerie Chambers	**Shauna Shim**	Caz Williams	**Lucy Begg**
Wendy Whitwell	**Jo Coffey**	Kai Sharif	**Adam Ali**
Andrew Treneman	**Jamie Glover**	Millie Adebayo	**Randi Agyare**
Mike Rutherford	**Ryan Clayton**	Portia Weever	**Maisey Robinson**
Schumacher "Schuey" Weever	**Zak Sutcliffe**	Dean Weever	**Francesco Piacentini-Smith**
Tonya Walters	**Summer Bird**	Serena Michelle Davies	**Kerry Howard**

Writer Rebekah Harrison; Series producer Lindsay Williams
Director Paulette Randall (S) (AD) (HD)

9.00 Sort Your Life Out with Stacey Solomon
RT ***New series. 1/6*** *Series 4.* The return of the series in which Stacey Solomon and her team of experts help people transform their messy homes through a life-changing declutter, budget-friendly makeover and supersized spring clean. Tonight, a single dad and his young daughters are challenged to let go of half their possessions, with every item placed into a giant warehouse, including 197 teddies and dolls, 121 old socks, 373 pieces of mail and 1,239 books. After organiser Dilly, carpenter Rob and cleaner Iwan get to work on the property, what will the family make of their improved home?
A box set of previous episodes is on iPlayer. **See p71.**
Director Ben Borland; Series producer Lisa Murphy-O'Reilly (S) (AD) (HD)

10.00 BBC News Regional News; Weather (S) (HD)

10.40 Kin
RT ***3/8*** *Series 2.* Family loyalties are tested as Bren's influence seeps into each member of the Kinsella clan, with Jimmy beginning to take a side as Michael's patience reaches a boiling point. (S) (AD) (HD)
11.30 *4/8.* Amanda is feeling the pressure as Bren continues to undermine her power and the Gardai focus their attentions on her operations.
A box set is available on iPlayer. **See p71.** (S) (AD) (HD)

Frank Kinsella	**Aidan Gillen**	Bren Kinsella	**Francis Magee**
Birdy Goggins	**Maria Doyle Kennedy**	Isaac "Kem" Kemela	**Ryan Lincoln**
Michael Kinsella	**Charlie Cox**	Hamza	**Kenan Ece**
Jimmy Kinsella	**Emmett J Scanlan**	Dan	**Donncha Tynan**
Anthony Kinsella	**Mark Mckenna Jr**	Nuray Batuk	**Oyku Karayel**
Eric "Viking" Kinsella	**Sam Keeley**	Nikita Murphy	**Yasmin Seky**
Amanda Kinsella	**Clare Dunne**		

12.20am Ambulance *2/6* *Series 12.* Jodie and Tom are dispatched to a category-one emergency for a patient with a history of carrying weapons. Shown last Wednesday (S) (HD)
1.20 Celebrity Mastermind *11/14.* Michelle Heaton, Nihal Arthanayake, Aaron Evans and Maisie Adam compete in the classic quiz. Hosted by Clive Myrie. Shown last Friday (S) (HD)
1.50 Weather for the Week Ahead (S) (HD)
1.55–6.00am BBC News (S) (HD)

BBC1 **Freeview** 1/HD 101 **Freesat** 101 **Sky** 101 **Virgin** 101

BBC2 2

QI XL *9.00pm*
Mexican comedian Lara Ricote waxes lyrical about animals that begin with the letter "U"

5.15pm Flog It!
In the nave of Norwich Cathedral, the team examine items including a vintage model car. (R) (S) (HD)

6.00 Richard Osman's House of Games
Former winners Mark Chapman, Will Kirk, Amanda Lamb and Rachel Parris are tested on their general knowledge skills. Richard Osman presents. (S) (HD)

6.30 Rick Stein's Food Stories
7/15. **Bristol.** Rick savours the ultimate jerk chicken made by the man behind one of Bristol's most exciting Caribbean food kitchens. He delves into the history of the city's African-Caribbean carnival and witnesses the healing power of food at a café staffed by victims of modern slavery. The chef also dips into the recent craze for fermented foods. (S) (AD) (HD)

7.00 The Hairy Bikers Go West
RT ***3/7.*** Si King and Dave Myers head to Lancashire on a trip that's an emotional homecoming for Dave. Beginning in Morecambe Bay, the duo head to a farm café for a hearty breakfast and discover some unique lamb bacon. In the kitchen, Dave and Si prepare lamb chop pakoras with traditional Persian rice. At the market town of Ormskirk, there's a visit to a family-run crisp factory, while potatoes provide inspiration for a butter and potato pie, and a mushroom bourguignon with a crunchy crisp and cheese topping. **See p70.**
Director François Gandolfi; Producer Rosie Pooley (S) (AD) (HD)

8.00 Great British Menu
The chefs representing Wales – Corrin Harrison, Nick Rudge, Lewis Dwyer and Larkin Cen – cook canapés, starters and fish dishes inspired by the Olympic and Paralympic Games. For starters the chefs prepare vegan dishes, including a medal made from Jerusalem artichoke parfait, with a madeira jelly. The fish recipes feature a salmon and tuna sushi dish, celebrating the handover ceremony from Tokyo to Paris in 2021. Continues tomorrow 8pm. (S) (HD)

9.00 QI XL
Sandi Toksvig is joined by Rhod Gilbert, Lara Ricote, Ahir Shah and regular panellist Alan Davies to look at some animals beginning with the letter "U".
Director Diccon Ramsay; Series producer Piers Fletcher
Repeated Friday 10pm (S) (HD)

9.45 David Mitchell's Outsiders
5/6 *Series 1.* Tempers flare as the comedians take pot shots at one another, but they come together to convert David Mitchell to their wacky new religion.
Series director Graham Proud; Series producer Victoria Payne
First shown on Dave (S) (AD) (HD)

10.30 Newsnight With Kirsty Wark. (S) (HD)

11.10 Weather (S) (HD)

11.15 If Beale Street Could Talk ★★★★★
Romantic drama. New York in the early 1970s: "Tish" Rivers visits her boyfriend "Fonny" Hunt, who is in prison for a crime he did not commit. Meanwhile, in the present day, Tish and her mother, Sharon, work to find the criminal responsible.
On iPlayer for 30 days. **Film of the Day: page 77.**

Clementine "Tish" Rivers	**KiKi Layne**	Frank Hunt	**Michael Beach**
Alonzo "Fonny" Hunt	**Stephan James**	Ernestine Rivers	**Teyonah Parris**
Sharon Rivers	**Regina King**	Mrs Hunt	**Aunjanue Ellis**
Joseph Rivers	**Colman Domingo**	Officer Bell	**Ed Skrein**

Director Barry Jenkins (2018, 15) (S) (AD) (W) (HD)

1.05–3.35am Sign Zone 1.05 Garden Rescue
Converting a garden for two NHS nurses in Exeter. (R) (S) (HD)
1.50 Animal Park The residents of Wolf Wood face losing their father, who has signs of a urinary infection. (R) (S) (AD) (HD)
2.35 The Way *1/3.* Drama following a family forced to flee the aftermath of a violent uprising in Port Talbot. With Michael Sheen. **See choice, p61.** Shown yesterday 9pm BBC1 (S) (AD) (HD)

BBC2 **Freeview** 2/HD 102 **Freesat** 102 **Sky** 102 **Virgin** 102

ITV1 3

The Martin Lewis Money Show Live *8.00pm* The king of cash heads for Tyneside to offer his canny advice

4.00pm Tipping Point
Ben Shephard hosts as three players try to hit the jackpot on the big arcade machine. (S) (HD)

5.00 The Chase
Michael, Colette, Jack and Robbie take on one of the Chasers. Bradley Walsh presents. (S) (HD)

6.00 Regional News Weather (S) (HD)

6.30 ITV Evening News Weather (S) (HD)

7.30 Emmerdale
Jai and Amit have a tense encounter. Jimmy and Nicola are heartbroken for their daughter. Rhona and Marlon decide to seek legal advice.
Writer Jane Pearson Cast Thursday/Friday (S) (AD) (HD)

8.00 The Martin Lewis Money Show Live
The financial wizard presents a special edition from Newcastle, featuring more priceless tips and tricks for dealing with the soaring cost of living, plus the answers to viewers' questions on saving cash. There's also another essential Big Briefing and the latest News You Can Use.
Executive producer Mike Blair
Series editor Clare Miller (S) (HD)

9.00 Breathtaking
RT *2/3.* **Delay.** With their patients becoming sicker, Dr Abbey Henderson and her team are stretched to the limit as they battle to cope with the devastating effects of the pandemic. Concludes tomorrow 9pm. **See page 70.**

Dr Abbey Henderson	**Joanne Froggatt**	Dr Joanne Alba	**Stephanie Street**
Nick Henderson	**Christopher Hatherall**	Dr Neil Westland	**Thom Petty**
Tommy Henderson	**Henry Meredith**	Dr Rossi	**Afro Parise**
Dr Ant Vyas	**Bhav Joshi**	Yussuf Ahmad	**Tamer Doghem**
Emma Mutamba Irungu	**Donna Banya**	Clare Boxall	**Lucy Montgomery**
Chantelle Gregory	**Naomi Denny**	HCA June	**Stacey Gregg**
Sally Wilson	**Angela Bain**	Mrs Ahmad	**Roxanne Scrimshaw**
Archie Williams	**Joseph Charles**	Dr Huw Shelby	**George Georgiou**
Jules Jarman	**Jodie McNee**	Dr Mike Prentiss	**Mark Dexter**
Divina Aquino	**Georgia Goodman**	Alison Frampton	**Tammy Heath**
Robyn Henderson	**Eleanore-Beatriz Viveiros**	Nigel Adeyemi	**Edwin Nwachukwu Jr**
		Mrs Smith	**Sarah Malin**
Dr Metin Ozkul	**Philip Arditti**	Mr Rodgers	**Michael Garner**
Jake Samuels	**Edward Crook**	Mr Sam Hunton	**Daniel Tuite**
Enrico Aquino	**Coco Prada**	Khalid	**Adnan Rashed**
Heather Evans	**Cliodhna McCorley**	Ant's mum	**Norma Dixit**
Tracey Elsom	**Cat McKeever**	Radio host	**Colin Murray**
Cressida Frost	**Mary Woodvine**	Daughter	**Antoinette Morelli**
Richard Speller	**David Ganly**	Covid denier	**Maeve Elmore**

Writers Rachel Clarke, Jed Mercurio and Prasanna Puwanarajah
Producer Brian J Falconer; Director Craig Viveiros (S) (AD) (HD)
See feature: page 24

10.00 ITV News at Ten
Weather; Regional News and Weather (S) (HD)

10.45 The 1% Club
Ep 1 Series 3. Lee Mack hosts the game show where 100 players are faced with increasingly hard logic puzzles, with a potential jackpot of £100,000 up for grabs. **See choice, page 41.**
Shown Saturday 8.50pm (S) (AD) (HD)

11.40 After the Flood
6/6. **Breaking Cover.** As Waterside prepares itself for another flood, Jo finally uncovers the answers that she has been searching for – but the truth is destined to change everything.
Writer Mick Ford; Producer Juliet Charlesworth
Director Azhur Saleem Shown last Wednesday (S) (AD) (HD)

12.30am Home Shopping (HD)
3.00 Monster Carp Ali Hamidi and the team head for the Champagne region of France. (R) (S) (SL) (HD)
3.50 Unwind A sequence to calm the mind. (S) (HD)
5.05–6.00am James Martin's Spanish Adventure James visits Madrid. Shown Sun 6.30am (S) (SL) (AD) (HD)

ITV1 **Freeview** 3/HD 103 **Freesat** 103 **Sky** 103 **Virgin** 103
+1 **Freeview** 35 **Freesat** 112 **Sky** 203 **Virgin** 303

Channel 4 4 / 7 in Wales

Joe Lycett vs Sewage *9.00pm* The comedian flushes out the truth about the state of our waters

5.00pm Château DIY
Tim and Krys transform an old restaurant into a cookery school in the Dordogne, while Chris and Jolyon host a treasure hunt and a Pride party.
Repeated tomorrow 4pm 4seven (S) (AD) (HD)

6.00 Come Dine with Me
Cleaner Hannah, the week's second host, treats her guests to an evening of glitz, glamour and tried-and-tested home-cooked fare. (S) (HD)

6.30 The Simpsons
Hardly Kirk-ing. Bart and Milhouse sample adulthood when a shaving experiment leaves one of the boys resembling his father. (R) (S) (AD) (HD)

7.00 Channel 4 News Sport; Weather (S) (HD)

8.00 999: on the Front Line
Ep 4. Paramedics rush to help a child who is suffering a severe asthma attack. They are also called out to a young woman with multiple sclerosis who is in considerable pain and an elderly woman with a suspected broken hip. Elsewhere, a patient is experiencing their tenth nosebleed in 11 days and a man with advanced bowel cancer is struggling to breathe.
Series producer Graeme Thomson; Exec producer Anna Kelvie Rptd Wed 8pm 4seven and 11.05pm C4 First shown on More4 (S) (HD)

9.00 Joe Lycett vs Sewage
RT Travelling around the country to meet experts and people affected by the issue, the comedian investigates the amount of untreated sewage discharged into the UK's rivers and seas every day. Joe learns how this has been allowed to happen and explores how the situation might be improved, before tackling water companies on the subject. **See page 70.**
Director Tommy Forbes; Producer Matt Nida Repeated 11.20pm 4seven and with signing Thursday 12.05am (S) (AD) (HD)

10.00 Eight out of Ten Cats Does Countdown
Jimmy Carr hosts as Sarah Millican and Phil Wang compete against Tom Allen and Roisin Conaty. Actor and comedian Sam Campbell joins Susie Dent in Dictionary Corner, while Rachel Riley looks after the numbers and letters.
Director Richard Valentine; Executive producers Richard Cohen and Ruth Phillips (R) (S) (HD)

11.05 I Literally Just Told You
Jimmy Carr hosts the quiz in which contestants must answer questions that are written during the course of the show. With each correct answer adding more cash to their prize pot, the competitors have to keep their focus and remember the things they've seen and heard just minutes before. In the final round, the remaining two players go head to head.
Director Ollie Bartlett; Series producer Dan Mellanby (R) (S) (HD)

12.05am Open House: The Great Sex Experiment Influencer couple Caius and Eli explore the realities of taking part in their first threesome. (R) (S) (AD) (HD)
1.05 The Last Leg *Ep 1.* With guests Rosie Jones and Richard Ayoade. Shown last Friday (S) (SL) (HD)
2.00 Couples Come Dine with Me Locally-sourced pork, a pantomime performance and a beach-themed evening feature at parties in the West Country. (R) (S) (HD)
2.55 Undercover Boss USA Olympic gold-medallist Gabby Douglas meets gymnasts and coaches. (R) (S) (HD)
3.45 The Great Pottery Throw Down *7/10.* The contestants make modern lighting sculptures using black and white clay. Shown Sunday 7.45pm (S) (SL) (AD) (HD)
4.50 The Pennines: Backbone of Britain Exploring the moors of Yorkshire and Greater Manchester. (R) (S) (AD) (HD)
5.45–6.10am Supermarkets Unwrapped The team explore the secrets of the snack aisle. (R) (S) (SL) (AD) (HD)

Channel 4 **Freeview** 4/HD 104 **Freesat** 104 **Sky** 104 **Virgin** 104
+1 **Freeview** 15 **Freesat** 121 **Sky** 204 **Virgin** 304

BBC4 9 / 24 in Scotland

Total Trust: Surveillance State *10.00pm* Chen Zijuan fights for justice for her husband

7.00pm Dynasties II
3/4 Series 2. **Cheetah.** On the plains of Zambia, a cheetah mother must keep her cubs safe while preparing them for life without her. As they take on dangerous prey and battle with hyenas, they learn that even tiny neighbours can bite back. More tomorrow 7pm.
Repeated 1.35am (R) (S) (AD) (HD)

8.00 To the Manor Born
1/6 Series 2. **The New Farm Manager** In a 1980 episode, Richard employs a new farm manager to improve efficiency on the estate. A box set is on iPlayer.
Writer Peter Spence; Director Gareth Gwenlan (R) (S)

8.30 Yes, Prime Minister
1/8 Series 2. **Man Overboard.** Jim attempts to improve employment figures by moving military units around the country. From 1987.
Writers Antony Jay and Jonathan Lynn
Director Sydney Lotterby (R) (S)

9.00 Wild Weather with Richard Hammond
3/3. **Temperature: the Driving Force** Temperature is the hot topic as Richard investigates how heat, or the lack of it, helps to create clouds, rain, snow, lightning and more. He heads to a quarry with a huge hot plate to discover why it's so hard to pull a sword out of snow, and whips up a massive dust storm to find out how sand from the Sahara ends up in the UK.
Director/Series producer Graham Booth
Repeated 2.35am (R) (S) (AD) (HD)

10.00 Total Trust: Surveillance State – Storyville
RT Exploring the state surveillance and digital social control in China. Chen Zijuan is fighting for the release of her husband, human rights lawyer Chang Weiping, from prison. Li Wenzu and her newly freed husband Wang Quanzhang are struggling with surveillance, which stops Wang from being able to work, and completing everyday tasks like taking their son to school. Journalist Sophie Huang Xueqin, a pivotal figure in bringing the Me Too movement to China, faces the constant risk of arrest. Past episodes of *Storyville* are on iPlayer. **See p71.**
Director Zhang Jialing; Producers Knut Jäger, Michael Grotenhoff, Saskia Kress and Zhang Jialing (S) (HD)

11.35 The Victorian House of Arts and Crafts
4/4. The crafters must create a pergola, a decorative mirror and a weather vane, as well as writing and printing their own Arts and Crafts magazine. Anita Rani presents, while potter Keith Brymer Jones and dealer Patch Rogers assess the crafters' efforts.
Executive producers Nick Catliff and Lisa Hazlehurst
Series editor Jeremy Daldry (R) (S) (AD) (HD)

12.35am Mysteries of the Bayeux Tapestry The origins of the 11th-century embroidery. Shown yesterday 9pm (S) (HD)
1.35 Dynasties II Shown 7pm (S) (AD) (HD)
2.35–3.35am Wild Weather with Richard Hammond Shown 9pm (S) (AD) (HD)

BBC4 **F'view** 9/HD 106 **F'sat** 108 **Sky** 116 **Virgin** 108

BBC1 SCOTLAND
7.00–7.30pm River City: Kim's world is turned upside down

BBC SCOTLAND
7.00pm This Farming Life: documentary following life on farms around Scotland **8.00** Life on the Bay: double bill. Food and beverage manager Janet is offered a new role, then it is the biggest weekend of the year for newly promoted Laura Wallace **9.00** The Nine **10.00** A Cat Called Dom: an animator explores fear and grief while editing a film **10.55–12 midnight** Paramedics on Scene: crews attend a major crash on the M74

ITV1 BORDER SCOTLAND
10.45pm Representing Border: political news from Holyrood and Westminster **11.15** The 1% Club **12.05–12.30am** The Way We Were

BBC2 WALES
1.45pm First Minister's Questions **2.45** The Tournament **3.30** The Farmers' Country Showdown **4.00** Saved and Remade **4.30–5.15** Murder, Mystery and My Family

ITV1 WALES
10.45–12.30am Ukraine's War: the Other Side: Sean Langan journeys into eastern Ukraine

S4C
Freesat 120 **Sky** 134 **Virgin** 164
6.00am Cyw
12 noon Newyddion; Tywydd
12.05pm Trefi Gwyllt Iolo: mice, hedgehogs and false widow spiders
12.30 Heno
1.00 Cymoedd Roy Noble
1.30 Cefn Gwlad
2.00 Newyddion; Tywydd
2.05 Prynhawn Da
3.00 Newyddion; Tywydd
3.05 Am Dro!
4.00 Awr Fawr
5.00 Stwnsh
6.00 Bois y Pizza: Chwe' Gwlad
6.30 Sgorio: action from the Welsh Cup quarter-finals; followed by Newyddion
7.00 Heno
7.30 Newyddion; Tywydd
8.00 Pobol y Cwm
8.25 Rownd a Rownd
8.55 Newyddion; Tywydd
9.00 Stryd i'r Sgrym: the team plays a friendly with Oswestry
9.45 Ffilmiau Ddoe
10.15 Astrid: Murder in Paris: the body of a palaeontologist is found. French +subtitles
11.15–11.50 Y Gic Fawr: American college footballer Evan Williams

Channel 5 listings are overleaf

TUESDAY Freeview

Channel 5 [5]

Dogs Behaving (Very) Badly *8.00pm* Graeme Hall meets naughty Spud

5.35am Milkshake! See page 76
9.15 Jeremy Vine (S) (HD)
11.15 Storm Huntley (S) (HD)
12.45pm Alexis Conran and Friends (S) (HD)
1.40 5 News (S) (HD)
1.45 Home and Away Roo puts her plan into action to woo John back to the Surf Club. Shown yesterday 6.30pm 5 Star (S) (AD) (HD)
2.15 The Plot to Murder My Mother ★★ Thriller. When Elena's mother is murdered, she discovers she has been living in witness protection her entire life. Director Simone Stock (2023) (S) (W) (HD)
4.00 Shoplifters: Caught Red Handed Undercover detective Steve tails a pair of experienced robbery suspects into a restaurant. (R) (S) (HD)
5.00pm 5 News (S) (HD)
6.00 Susan Calman's Grand Day Out Susan heads for the West Country, and travels from Bath to the village of Cheddar, before meandering through Wells and ending her road trip in Weston-super-Mare. (R) (S) (HD)
6.55 5 News Update (S) (HD)
7.00 *New series.* The Pet Psychic: What's Your Dog Thinking? *1/4.* Following the work of an alleged psychic Beth Lee-Crowther, who claims to be able to communicate with various animal species, from dogs to camels. Series director Selina Chan (S) (HD)
7.55 5 News Update (S) (HD)
8.00 Dogs Behaving (Very) Badly *8/12 Series 6.* Graeme Hall meets a three-legged doberman who is causing chaos with his pulling, a pomeranian who will only eat the finest foods pre-chewed by humans, and two rescue pooches who lose it on every outing. Directors Michael Nuvoletta and Selina Chan (S) (HD)
9.00 Killer Crocs with Steve Backshall *2/2.* Steve endeavours to discover whether legendary monster crocs can still thrive in South Africa's protected Ndumo Game Reserve. And he has an encounter with the world's oldest known crocodile – five-metre-long Henry. (S) (HD)
10.00 Death Storm: the Fastnet Disaster The tragic events of August 1979, when the Fastnet Race was hit by hurricane-force winds and waves up to 60 feet high, taking the lives of 21 people. Director/Producer Tom Kent (R) (S) (HD)
11.30 Murdered for Revenge The killing of 18-year-old father Jon-Jo Highton, who was ambushed by a gang and murdered after a night out. First shown on 5 Star (S) (HD)
12.35am Criminals: Caught on Camera (R) (S) (HD) **1.00** Casino (S) (HD) **3.00** Britain's Favourite Songs: 1991: contributors include Beverley Craven, Candi Staton, Toyah Willcox and Katie Puckrik (R) (S) (HD) **4.40** House Doctor (R) (S) (SL) **5.05** Wildlife SOS (R) (S) (SL) **5.30–5.35am** Entertainment News (S) (HD)

C5 **Freeview** 5/HD 105 **Freesat** 105 **Sky** 105 **Virgin** 105
+1 **Freeview** 38 **Freesat** 128 **Sky** 205 **Virgin** 305

BBC4 listings are overleaf

BBC3 [23]

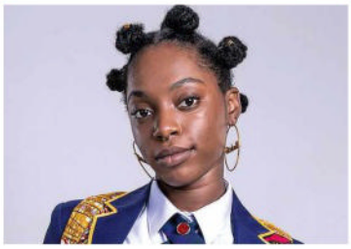

Boarders *9.00pm* Leah runs into trouble with the headmaster

7.00pm Top Gear Rupert Grint and Rubens Barrichello take turns as the Stars in a Reasonably Priced Car. More tomorrow 7pm. (S) (AD) (HD) Followed by ***New.* The Catch Up** (S) (HD)
8.00 Gavin & Stacey *3/6 Series 1.* The couple announce their engagement to the families. (S) (AD) (HD) **8.30** *4/6.* Nessa reveals her big secret to Stacey. More tomorrow 8pm. (S) (AD) (HD)
9.00 *New series.* Boarders (RT) *1/6.* Comedy drama starring Jodie Campbell. Five teenagers receive scholarships to a boarding school only to discover they're there to improve the school's image. The whole series is on iPlayer from today. **See p71.** (S) (AD) (HD)
9.50 *New.* Drugs Map of Britain *3/4 Series 3.* Users and dealers share their stories of the formerly legal high monkey dust, also known as the "zombie drug". (S) (HD) **10.15 *New.*** *4/4.* People share their experiences of crack, labelled as "the new cocaine". A box set is on iPlayer. (S) (HD)
10.45 The Young Offenders *1/6 Series 1.* Conor and Jock head into conflict with their school headmaster. (S) (HD) **11.15** *2/6.* The lads' friendships with Principal Walsh's daughters Linda and Siobhan intensify. A box set is on iPlayer. (S) (HD)
11.50 Boarders As 9pm.
12.35am Drugs Map of Britain: double bill (S) (HD) **1.30** Gavin & Stacey: double bill (S) (AD) (HD) **2.30** The Young Offenders (S) (HD) **3.35–3.55am** My Mate's a Bad Date (S) (HD)

BBC3 **Freeview** 23/HD 107 (not Scot/Wales) **Freesat** 107 **Sky** 115 (117 Wales; 121 Scotland) **Virgin** 107 (157 Scotland/Wales)

ITV2 [6]

6.00am CITV (HD) **9.00** Chuck (S) (HD) **10.00** One Tree Hill: two episodes (S) (HD)
12 noon Secret Crush (S) (HD) **1.00pm** Dress to Impress (S) (HD) **2.00** Alan Carr's Epic Game Show (S) (AD) (HD) **3.00** One Tree Hill (S) (HD) **5.00** Dress to Impress (S) (HD)
6.00pm Celebrity Catchphrase Tamzin Outhwaite, Tony Audenshaw and Phil Tufnell try to guess the famous phrases. (S) (AD) (HD)
7.00 Ant & Dec's Limitless Win Rylan and David Walliams, and Jimmy Carr and Katherine Ryan play for charity. (S) (HD)
8.00 Superstore *14/22 Series 3.* When Mateo is injured, Jonah tries to help him avoid claiming compensation. (S) (AD) (HD) **8.30** *15/22.* Garrett and Cheyenne take advantage of a policy offering an amnesty for confessing misdeeds. (S) (AD) (HD)
9.00 *New series.* Laura Whitmore Investigates: Rough Sex. A look at the world of rough sex in a society where BDSM is now part of mainstream culture. (S) (HD)
10.00 *New.* Ruby Speaking *6/6.* Ruby is forced to decide if she can put the team before her desire to self-sabotage. (S) (HD)
10.30 Family Guy *Series 17.* The Griffins move to Washington, DC and Peter is hired as White House press secretary. (S) (AD) (HD) **11.00** Lois receives a surprising birthday present from her father. (S) (AD) (HD)
11.30 American Dad! *Series 14.* Stan gets obsessed with a 1960s television show after picking up a second-hand TV. (S) (AD) (HD)
12 midnight *Series 17.* Steve takes a trip to Philadelphia in a bid to fall in love. (S) (AD) (HD)
12.30am Superstore (S) (AD) (HD) **1.30** The Stand Up Sketch Show (S) (HD) **2.30–3.00am** Unwind (S) (HD)

ITV2 **Freeview** 6 **Freesat** 113 **Sky** 118 **Virgin** 115
+1 **Freeview** 29 *(7am-2am)* **Freesat** 114 **Sky** 218 **Virgin** 315

ITV3 [10]

The Ruth Rendell Mysteries *11.30pm* Francesca has a fateful encounter

6.00am Classic Emmerdale (S) **7.00** Classic Coronation Street (S) (AD) **8.05** Where the Heart Is: ***10/16*** *Series 5. Too Much Too Young* A pregnant schoolgirl runs away; **9.10** ***11/16*** *Temptation.* David receives an offer that's hard to refuse (S) (AD) **10.15** The Royal: ***9/12*** *Series 4.* Sister Brigid faces a struggle Rptd 1.15am (S) **11.25** Heartbeat: ***3/24.*** Greengrass inherits an unusual legacy; **12.30pm** ***4/24*** Greengrass fixes a golf tournament (S) (AD)
1.30pm Classic Emmerdale: double bill. The Dingles speculate about the identity of Chas's new flame, then Charity sets about convincing Jimmy that she was set up by Sadie (S) **2.35** Classic Coronation Street: double bill. Todd finally tells Sarah he is gay, then Sarah tries to come to terms with Todd's revelation (S) (AD) **3.45** Foyle's War: *Fifty Ships.* Foyle investigates when a corpse is found on a beach (S) (AD) (HD)
5.50pm Heartbeat ***5/24*** *Series 8.* Greengrass is preoccupied with a new scheme to cash in on the hidden properties of local mud. (S) (AD) **6.55** ***6/24.*** A baby is kidnapped from outside the post office, causing emotions to run high in Aidensfield. (S) (AD)
8.00 Midsomer Murders *Series 14.* **A Rare Bird.** Patrick Morgan met his death while hoping to spot a rare bird, but is his obsession with ornithology to blame? Neil Dudgeon stars. (S) (AD) (HD)
10.00 Trial and Retribution Closure 1/2. Connor and the team are struggling to solve the murder of a teenage schoolgirl when Walker recalls a previous case with similar idiosyncrasies. From 2007. Concludes tomorrow 10pm. (S)
11.30 The Ruth Rendell Mysteries The Lake of Darkness. A lottery winner's life is thrown into turmoil after he meets the woman of his dreams and becomes involved in a ménage à trois. Starring Jerome Flynn and Sadie Frost. (S) (HD)
1.15am The Royal Shown 10.15am (S) **2.05–2.30am** Unwind (S) (HD)

ITV3 **Freeview** 10 **Freesat** 115 **Sky** 119 **Virgin** 117
+1 **Freesat** 116 **Sky** 219 **Virgin** 317

ITV4 [26]

6.00am World of Sport (S) (HD) **6.15** Minder (S) (SL) (AD) **7.20** The Professionals (S) (SL) (AD) **8.25** The Saint (S) **9.30** The Casebook of Sherlock Holmes (S) (AD) (HD) **10.40** Magnum, PI (S) (AD) (HD) **11.40** The Saint (S)
12.45pm LIVE Snooker: coverage of the afternoon session on day two of the Players Championship from Telford International Centre (S) (HD) **4.30** Hot Shots (S) (HD) **4.40** Minder (S) (AD) **5.50** BattleBots (S) (HD)
6.45pm LIVE Snooker Jill Douglas presents coverage of the evening session on day two of the Players Championship from Telford International Centre, featuring more first-round matches. (S) (HD)
10.15 *New.* All Elite Wrestling: Rampage Hard-hitting wrestling action presented by Jim Ross, Excalibur and Tony Schiavone. (S) (HD)
11.20 FILM Hot Fuzz ★★★★ Action comedy with Simon Pegg. London policeman Nicholas Angel is reassigned to a sleepy rural village, but soon finds that the big city doesn't have a monopoly on crime. **Review page 77; Olivia Colman: page 8.** (S) (AD) (W) (HD)
1.40am Auto Mundial (S) (HD) **2.15** Motorsport Mundial (S) (HD) **2.45–3.00am** Unwind (S) (HD)

ITV4 **Freeview** 26 **Freesat** 117 **Sky** 120 **Virgin** 118
+1 **Freesat** 118 **Sky** 220 **Virgin** 318

Drama [20]

Dalziel & Pascoe *8.00pm* A spate of seemingly unrelated deaths

7.10am All Creatures Great and Small Repeated 4.10pm (S) **8.00** Doctors: double bill. Helen sees a stubborn patient, then Faith deals with a terrified mother-to-be **9.20** Classic Holby City: Guy is taken aback by the arrival of a familiar face on the ward Repeated 2.50am (S) (HD) **10.40** Classic Casualty: Matt's leaving party goes awry (S) **11.40** The Bill: PC Dan Casper arrives at Sun Hill (S)
12.40pm Classic EastEnders: double bill. Patrick receives devastating news about Paul, then tensions run high at the Truemans **2.00** Monarch of the Glen: ***9/10*** *Series 4* A mysterious traveller arrives in Glenbogle **3.00** Hamish Macbeth: ***1/6*** *Series 1.* The first episode of the comedy drama starring Robert Carlyle Rptd 2am **4.10** All Creatures Great and Small: ***6/14*** *Series 2. Faint Hearts.* James meets two very different daughters Shown 7.10am (S) **5.20** Terry and June: ***4/6*** *Series 4* Terry takes some sleeping pills by mistake
6.00pm As Time Goes By ***2/7*** *Series 5.* **Lionel's Ex-Wife.** Lionel reminisces with his ex-wife. (S)
6.40 Last of the Summer Wine *Series 1.* **Pâté and Chips.** The trio end up babysitting for relatives of Compo. (S) **7.20 Spring Fever.** Compo makes an effort to dress smartly and woo a lady. (S)
8.00 Dalziel & Pascoe ***3/4*** *Series 5.* **Foreign Bodies.** The duo investigate a series of bizarre deaths. (S) (AD)
10.00 New Tricks ***10/10*** *Series 9.* **Part of a Whole.** Strickland turns to the team for help when somebody tries to kill members of a group – including himself – who worked on an operation for MI5 30 years ago. (S) (AD) (HD)
11.20 Spooks ***10/10*** *Series 4.* **Diana.** A former spy armed with a bomb holds the team hostage. (S) **12.40am** Hustle: ***6/6*** *Series 6.* The gang are unceremoniously thrown into prison when one of their victims turns out to be an undercover police officer (S) (HD) **2.00** Hamish Macbeth Shown 3pm (S) **2.50–4.00am** Classic Holby City Shown 9.20am

Drama **Freeview** 20 **Freesat** 158 **Sky** 143 **Virgin** 116
+1 **Freeview** 60 **Sky** 243 **Virgin** 316

ITVBe [28]

7.00am Billie and Greg: the Family Diaries (S) (HD) **8.00** Masters of Flip (S) (HD) **9.00** LittleBe: children's programmes (HD)
12 noon Sugar Showdown (S) (HD) **12.25pm** The Real Housewives of Beverly Hills (S) (HD) **1.20** The Only Way Is Essex (S) (HD) **2.00** Buying and Selling (S) (HD) **3.00** Million Dollar Listing: NYC (S) (HD) **4.00** The Real Housewives of Atlanta (S) (HD) **5.00** The Real Housewives of Orange County (S) (HD)
6.00pm Masters of Flip Dave and Kortney disagree over how to handle a project. (S) (HD) **7.00 Million Dollar Listing: NYC** Steve tries to sell an apartment with a flaw. (S) (HD) **8.00 James Martin's Spanish Adventure** The chef explores Cádiz with Jose Pizarro, and the pair take in the sights of the local food market and its Sherry Triangle. (S) (AD) (HD) **9.00 Million Pound Pawn** Dan visits Gloria and Mick, who are looking for a buyer for an 18th-century railway carriage. (S) (AD) (HD) **10.00 Botched** The self-proclaimed "Lips of Los Angeles" wants some treatment. (S) (HD) **11.00 The Cabins** A home-cooked curry causes rumblings of discontent. (S) (HD) **12 midnight–1.00am** The Only Way Is Essex (S) (HD)

ITVBe **Freeview** 28 **Freesat** 119 **Sky** 131 (132 Scotland) **Virgin** 119 **+1** **Virgin** 319

ALL PROGRAMMES ON THE ABOVE CHANNELS ARE REPEATS UNLESS OTHERWISE STATED

DON'T MISS AN ISSUE! Get **RadioTimes** with **FREE** delivery at **buysubscriptions.com/RTPS0824**

More4 18

Perfect Pub Walks with Bill Bailey
9.00pm Alan and Bill enjoy the scenery

8.55am A Farmer's Life **9.30** A Place in the Sun **10.25** A New Life in the Sun: Where Are They Now? **11.25** Find It, Fix It, Flog It (AD)
12.30pm Come Dine with Me: from Aberdeen **3.10** Four in a Bed **5.50** Heir Hunters
6.55pm The Dog House An eight-stone newfoundland makes a good first impression on the Coxon family, and a french bulldog competes with a nervous terrier. (AD)
7.55 Grand Designs Kevin McCloud visits a house in Devon that resembles a giant coiled snake, the curving, scaly structure spiralling over two levels. It takes inspiration from an ammonite shell found on their land. (AD)
9.00 RT CHOICE *New series.* Perfect Pub Walks with Bill Bailey *1/4.* The comedian, musician and nature lover takes fellow comic Alan Davies to the Peak District National Park, walking the Monsal Trail, on Abney Moor and climbing the Mam Tor. As they walk, they chat about the perils of ageing and the stresses of modern life, and reflect on the loss of their friend Sean Lock. **See p70.** (AD)
10.00 Emergency After falling 20 feet down a cliff, seven-year-old Frazer is taken to William Harvey Hospital in Kent, where MRI scans soon reveal the seriousness of his injury. (AD)
11.05 24 Hours in A&E An eight-year-old, who lost his front teeth in a fall from his BMX bike, may have injured his head and spine. (AD)
12.10am Perfect Pub Walks with Bill Bailey (AD)
1.15 Emergency (AD) **2.20** 24 Hours in A&E (AD)
3.25–3.50am A Farmer's Life

More4 **F'view** 18 **F'sat** 124 **Sky** 136 (137 Scotland) **Virgin** 147 **+1** **Freesat** 125 **Sky** 236 (237 Scot) **Virgin** 347

E4 13

6.00am Hollyoaks Shown last Friday/yesterday (AD) **7.00** Ramsay's Kitchen Nightmares USA (SL) **8.00** Ramsay's Kitchen Nightmares USA **9.00** Brooklyn Nine-Nine (AD) **10.00** Young Sheldon (AD) **11.00** Modern Family
12 noon The Big Bang Theory (AD) **2.00pm** Brooklyn Nine-Nine (AD) **3.00** Modern Family **4.00** Young Sheldon: double bill (AD) **5.00** The Big Bang Theory: double bill (AD)
6.00pm The Big Bang Theory *8/23 Series 2* Howard becomes convinced that he has met his soulmate in the form of surgeon. (AD)
6.30 *9/23.* Sheldon is delighted Leonard's girlfriend matches his high standards. (AD)
7.00 ***New.* Hollyoaks** A teen plays Cupid. (AD)
7.30 Modern Family *2/24 Series 2.* Jay's friends examine his approach to fatherhood.
8.00 ***New.* Below Deck Down Under** Things come to a head on the final night out. (AD)
9.00 Celebrity Gogglebox *The Baby* and *Million Pound Pawn* are appraised. (AD)
10.05 Gogglebox The armchair critics share their opinions on *Strictly Come Dancing*. (AD)
11.05 First Dates A parliamentary assistant is paired up with a journalist. (AD)
12.10am The Big Bang Theory: double bill (AD) **1.05** Brooklyn Nine-Nine (AD) **2.10** Modern Family **3.00** Below Deck Down Under (AD) **3.55** Ramsay's Kitchen Nightmares USA (SL) **4.50–6.00am** How I Met Your Mother: double bill (AD)

E4 **Freeview** 13 **Freesat** 122 **Sky** 135 (136 Scot) **Virgin** 106 **+1** **Freeview** 30 **Freesat** 123 **Sky** 235 (236 Scot) **Virgin** 306 **E4 Extra** **F'view** 31 **F'sat** 126 **Sky** 138 (139 Scot) **Virgin** 144

Really 17

6.00am Fantasy Homes by the Sea **7.00** Shopping **8.00** Salvage Hunters **9.00** The Repair Shop **10.00** Yorkshire Auction House **11.00** Antiques Road Trip **12 noon** The Repair Shop **1.00pm** Long Lost Family **2.00** My 600lb Life **4.00** Animal Cops (AD) **5.00** Ambulance **6.00** Yorkshire Auction House **7.00** Antiques Road Trip **9.00** Dr Pimple Popper **10.00** ***New.*** 90 Day Fiancé UK **11.00** Ghost Adventures **12 midnight** The Osbournes Want to Believe **1.00am** Ghost Adventures **2.00** Shopping **4.00–6.00am** Animal Cops Houston (AD)

Really **Freeview** 17 **Freesat** 160 **Sky** 142 **Virgin** 128

Sky Arts 36

Brunelleschi's Impossible Dome
8.00pm Florence Cathedral's design

6.00am Classic FM Rising Stars with Julian Lloyd Webber 2023 **7.00** Cirque du Soleil: Zaia **8.00** The Joy of Painting **9.00** Tales of the Unexpected **10.00** Alfred Hitchcock Presents **11.00** Discovering: Lee Marvin (AD)
12 noon The Joy of Painting (AD) **1.00pm** Tales of the Unexpected (AD) **2.00** Inside Art Special: Alberta Whittle at Venice Biennale
2.30 Inside Art: Derek Jarman at Manchester Art Gallery **3.00** Landscape Artist of the Year (AD) **4.00** Discovering: Anthony Quinn (AD) **5.00** Tales of the Unexpected (AD)
6.00pm Alfred Hitchcock Presents A man helps a woman in the flat downstairs.
6.30 A district attorney learns that his brother has killed a rival candidate for governor.
7.00 The Joy of Painting Accentuating the beauty of a snow-bound cabin at sunset. (AD)
7.30 Bob Ross creates a rendition of the Northern Lights above a snowy landscape.
8.00 Brunelleschi's Impossible Dome Architects discuss the pioneering solutions and devices used on Florence Cathedral.
9.00 A look at Luke Jerram's contemporary dome Palm Temple in London's King's Cross.
10.00 Wonderland: Gothic Exploring the genre's expression of the sense of the outsider, particularly in black art and culture. (AD)
11.00 Salinger A profile of the reclusive author of *The Catcher in the Rye*.
1.40am Rothko: Pictures Must Be Miraculous **3.00** Sky Arts Book Club **4.00** DH Lawrence: Sex, Exile and Greatness **5.00–6.00am** Auction

Sky Arts **Freeview** 36 **Freesat** 147 **Sky** 130 (131 Scotland) **Virgin** 140/**HD** 123 **EE** 350/**HD** 365

4seven 49

9.00am Find It, Fix It, Flog It (AD) **10.00** Come Dine with Me: five editions (AD)
12.30pm Everybody Loves Raymond: triple bill (AD) **2.00** Frasier: double bill (AD) **3.00** The Great House Giveaway **4.00** Château DIY (AD) **5.00** A Place in the Sun
6.00pm A New Life in the Sun Jellyfish cause problems for a business. Shown 4pm C4
7.00 Lost Temples of Cambodia *1/3* Pauline Carroll travels to Cambodia to explore its world-famous temples. **See choice, page 41.** Shown Saturday 8.20pm Channel 4 (AD)
8.00 Kirstie and Phil's Love It or List It Jacqueline and Renee from Stockport need help deciding what to do with their home. (AD)
9.00 The Great Pottery Throw Down *7/10* The remaining hopefuls make modern lighting sculptures. Shown Sunday 7.45pm C4 (AD)
10.15 24 Hours in Police Custody Veteran detective DC Dave Brecknock investigates an antiques burglary. Shown yesterday 9pm C4 (AD)
11.20 RT CHOICE Joe Lycett vs Sewage The comedian investigates the amount of untreated sewage discharged into the UK's rivers and seas. **See p70.** Shown 9pm C4 (AD)
12.25am FILM 47 Metres Down ★★★ Horror starring Mandy Moore **2.05** Gogglebox (AD) **4.10–5.00am** Remarkable Places to Eat (AD)

4seven **F'view** 49 **F'sat** 127 **Sky** 137 (138 Scot) **Virgin** 143

Quest 12

6.00am How Do They Do It? **6.30** Shed and Buried **7.00** The Repair Shop **8.00** American Pickers (AD) **10.00** Chasing Classic Cars **11.00** Richard Hammond's Workshop **12 noon** How Do They Do It? **1.00pm** Money for Nothing **2.00** The Repair Shop **3.00** Find It, Fix It, Flog It **4.00** Salvage Hunters **5.00** Salvage Hunters: the Restorers
6.00 Wheeler Dealers **7.00** Aussie Gold Hunters **8.00** Salvage Hunters **9.00** ***New.*** The Woodland Workshop **10.00** The Yorkshire Auction House **11.00** How Do They Do It? **12 midnight** Wheeler Dealers **1.00am** Border Control: Spain **2.00** Chasing Classic Cars **3.00** Richard Hammond's Workshop **4.00–5.00am** How It's Made

Quest **Freeview** 12 **Freesat** 172/**HD** 167 **Sky** 144 **Virgin** 137 **+1** **Freeview** 70 **Freesat** 168 **Sky** 244 **Virgin** 337

Yesterday 27

Billy Connolly's Great American Trail
8.00pm The St Columcille pipers

6.10am Underground Worlds (AD) **8.00** Abandoned Engineering (AD) **10.00** War Factories **11.00** The Buildings That Fought Hitler (AD) **12 noon** Great American Railroad Journeys **1.00pm** Antiques Roadshow **2.00** Bangers and Cash **4.00** War Factories **5.00** The Buildings That Fought Hitler (AD)
6.00pm Antiques Roadshow Fiona Bruce hosts the show from Floors Castle.
7.00 Great British Railway Journeys Michael Portillo gives a historic horse a facelift and makes malt the 19th-century way.
7.30 Michael Portillo travels from Salisbury in Wiltshire to Castle Cary, Somerset.
8.00 Billy Connolly's Great American Trail Billy visits Kearny, New Jersey.
9.00 Bangers and Cash Derek travels to the Yorkshire coast to pick up a 1963 Austin J2 Paralanian camper van. (AD)
10.00 A rare 1980s Sierra Cosworth draws in a crowd of admiring Ford fans.
11.00 Abandoned Engineering Exploring a ghost town in Colorado and the remnants of an industrial enterprise in Puerto Rico. (AD)
12 midnight Great British Railway Journeys: double bill **1.00am** Underground Worlds (AD) **2.00–3.00am** Smoke and Steel (AD)

Yesterday **Freeview** 27 **Freesat** 159 **Sky** 155 **Virgin** 129 **+1** **Sky** 255 **Virgin** 329

Dave 19

7.10am Big Zuu's Big Eats (AD) **8.00** Cop Car Workshop **10.00** Survivor Australia **11.30** Rick Stein's Cornwall **12 noon** Storage Hunters UK **2.00pm** Extreme Fishing with Robson Green **3.00** Top Gear (AD) **5.00** Rick Stein's Mediterranean Escapes (AD)
6.00pm Hairy Bikers Everyday Gourmets Si King and Dave Myers demonstrate how to make gourmet food cheaply.
7.00 Richard Osman's House of Games Lolly Adefope, Dan Walker, Sarah Greene and Miles Jupp test their general knowledge.
7.40 With guests Nicki Chapman, Vick Hope, Gethin Jones and Tim Vine.
8.20 Would I Lie to You? With Rhod Gilbert, Sally Phillips, Des O'Connor and Tess Daly.
9.00 QI XL With Jason Manford, Romesh Ranganathan and Holly Walsh.
10.00 Have I Got a Bit More News for You Anna Maxwell Martin hosts an extended edition of the satirical panel show.
11.00 World's Most Dangerous Roads Rhod Gilbert and Angela Barnes tackle Italy. (AD)
12 midnight Release the Hounds: Famous and Freaked **1.00am** Would I Lie to You? **1.40** Schitt's Creek **2.10** Meet the Richardsons (AD) **3.20–4.00am** Richard Osman's House of Games

Dave **F'view** 19 **F'sat** 157 **Sky** 111 (112 Wales) **Virgin HD** 127 **Dave Ja Vu** **Freeview** 57 **Sky** 211 (212 Wales) **Virgin** 327

Sky Mix 11

7.00am Border Security: Canada's Front Line (AD) **8.00** Nothing to Declare **9.00** Motorway Patrol (AD) **10.00** UK Border Force **11.00** Highway Patrol (AD) **12 noon** Motorway Patrol **1.00pm** Border Patrol **2.00** Border Security: Canada's Front Line (AD) **3.00** Nothing to Declare: double bill **4.00** Stargate Atlantis **5.00** Stargate SG-1
6.00pm Star Trek: Enterprise **7.00** Stargate Universe: Lt Johansen and Corp Reynolds are kidnapped (AD) **8.00** Merlin: a stranger risks his life to protect Arthur (AD) **9.00** ***New.*** FBI: a young girl has been abducted during a family holiday First shown on Sky Witness (AD)
10.00 Grimm **11.00** Killer in My Village
12 midnight How I Caught the Killer **1.00am** Britcam: Emergency on Our Streets (AD) **2.00** Brit Cops: Law & Disorder (AD) **3.00** Highway Patrol (AD) **4.00** Motorway Patrol: double bill **5.00–6.00am** Highway Cops: double bill (AD)

Sky Mix **Freeview** 11 **Freesat** 144 **Sky** 151 **Virgin** 135

5 USA 21

9.00am NCIS (AD) **12 noon** Law & Order
6.00pm NCIS *Series 2.* Triple bill. Gibbs and the team investigate the rape and murder of a woman found clad in naval uniform **7.00** An accident at a Navy bombing range brings to light an area used by the Mafia to dump bodies **8.00** Gibbs and the team find themselves in deep trouble with the FBI as they try to protect a veteran naval officer (AD) **9.00** ***New.*** Law & Order *Series 21* Bernard and Cosgrove have several suspects in the shooting of a headmaster **10.00** Law & Order: Special Victims Unit: four episodes
1.50am Criminal Minds **2.50** Lucifer
3.35–4.00am Criminals: Caught on Camera

5 USA **F'view** 21 **F'sat** 129 **Sky** 141 **Virgin** 120 (162 Scot) **+1** **Freesat** 130 **Sky** 241 **Virgin** 320

5 Star 32

8.00am Bargain-Loving Brits in the Sun
10.00 The Cruise: Fun-Loving Brits at Sea
11.00 Nightmare Tenants, Slum Landlords
12 noon Traffic Cops **2.00pm** Police Interceptors **5.00** Car Pound Cops
6.00pm Home and Away Justin tries to talk Leah down. Shown 1.45pm Channel 5 (AD)
6.30 ***New.*** Alf sticks up for John Palmer. Repeated tomorrow 1.45pm Channel 5 (AD)
7.00 ***New.* Junior Doctors Down Under** *4/8.* An autoimmune disease becomes life-threatening and a sports injury is treated.
8.00 GPs: behind Closed Doors An ambulance is summoned for a baby girl. (AD)
9.00 999: Emergency Call Out A woman who has been flung from a horse needs help.
10.00 A&E after Dark A man arrives at hospital with a visible displacement to his arm.
11.00 999: Critical Condition A man has sustained injuries after being trapped in his car.
12 midnight Adults Only: It Hurts So Good! (AD) **1.00am** Skin A&E **2.00** Casualty *24/7:* Every Second Counts **2.50** GPs: behind Closed Doors (AD) **3.35–4.00am** Home and Away (AD)

5 Star **Freeview** 32 **Freesat** 131 **Sky** 128 (129 Scotland) **Virgin** 126 **+1** **Freesat** 141 **Sky** 228 (229 Scot) **Virgin** 326

5 Action 33

9.00am Outback Truckers **10.00** Traffic Cops
10.55 FILM Ten Seconds to Hell ★★ War drama with Jeff Chandler. **Review p77** (BW)
12.55pm FILM Cimarron ★★ Epic western starring Glenn Ford and Maria Schell **4.00** Outback Truckers **5.00** Traffic Cops
6.00pm Police Interceptors A dog handler and the firearms team find themselves in a tense stand-off with suspected drug dealers.
7.00 A dog handler and the firearms team find themselves in a tense stand-off.
8.00 Jacko and Simon pursue a speeding driver who abandons the car and runs off.
9.00 Traffic Cops A motorist who fails to stop reveals he has no insurance.
10.00 ***New series.* Behind Bars: World's Toughest Prisons** Exploring the notorious New Bilibid Prison in the Philippines.
11.00 HMP Frankland: Evil behind Bars Exploring life inside HMP Frankland maximum security prison in County Durham.
12.30am Ultimate Police Interceptors (AD) **1.35** World's Deadliest Weather: Caught on Camera **2.35** Trucking Hell (AD) **3.30** Criminals: Caught on Camera **3.55–4.00am** Entertainment News

5 Action **Freeview** 33 **Freesat** 132 **Sky** 150 **Virgin** 130

5 Select 46

9.00am The Yorkshire Vet: six editions
3.00pm Murder, She Wrote **4.00** Columbo
6.00pm Eggheads The Modest Corner hope to defeat the Eggheads. Jeremy Vine hosts.
6.30 Rose Till Close take on the Eggheads.
7.00 Digging Up Britain's Past A dig up at Auckland Castle in County Durham, and the experts head to Dirleton Castle in East Lothian.
8.00 Britain's Great Cathedrals with Tony Robinson The actor recounts the history of Winchester Cathedral.
9.00 Building Britain's Canals Dan Jones navigates the Leeds and Liverpool Canal.
10.00 Nazi Megastructures Heinrich Himmler's role in establishing the SS.
11.00 The development of the V1 "flying bomb".
12.05am Forged in Fire: four editions
3.35–4.00am Walking Tudor Britain

5 Select **F'view** (HD only) 46 **F'sat** 133 **Sky** 153 **Virgin** 138

FREEVIEW TV and film channels continue overleaf

BBC News **Freeview** 231 **Freesat** 212 **Sky** 503 **Virgin** 601 **Sky News** **Freeview** 233 **Freesat** 202 **Sky** 501 **Virgin** 603 **EE** 313

TUESDAY Freeview & films

W 25

MasterChef Australia *6.00pm*
Pastry chef Gareth Whitton

6.10am Property Brothers: Family Flashback **7.00** ***New.*** My Kitchen Rules South Africa **8.00** Tipping Point **11.00** DIY SOS: the Big Build **1.00pm** Tipping Point **4.00** My Dream Home: two editions

6.00pm MasterChef Australia A pressure test featuring smoked pecan and butterscotch tart.

7.00 DIY SOS: Million Pound Build for Children in Need Reconstructing a Peterborough centre for disabled children.

8.00 DIY SOS: the Big Build Adapting the home of a paralysed woman from West Sussex.

9.00 24 Hours in A&E A man is involved in a collision with a car. **10.00** A man is rushed to A&E after severing four fingers.

11.00 Nurses on the Ward Matron Steph and James treat some very sick patients. (AD)

12 midnight Alex Jones: Making Babies (AD) **1.00am** One Born Every Minute **2.00–3.00am** Extreme Food Phobics (AD)

W F'view 25 **F'sat** 156 **Sky** 132 (133 Scotland) **Virgin** 125 **+1 Sky** 232 (233 Scotland) **Virgin** 325

HGTV 44

7.00am The Great Interior Design Challenge **8.00** Love Your Garden (AD) **9.00** A Place in the Sun **10.00** Escape to the Country **11.00** Building the Dream **12 noon** The Great Interior Design Challenge **1.00pm** Bargain Mansions (AD) **2.00** Flip or Flop **3.00** Good Bones **4.00** Escape to the Country **5.00** Love Your Garden (AD) **6.00pm** A Place in the Sun **7.00** Money for Nothing **8.00** Escape to the Country **9.00** ***New.*** Rico to the Rescue: Rico and his team step in to help a couple's cabin renovation **10.00** ***New.*** 100 Day Dream Home **11.00** Bargain Mansions (AD) **12 midnight** A Place in the Sun **1.00am** The Great Interior Design Challenge **2.00** Building the Dream **3.00–4.00am** My Lottery Dream Home

HGTV F'view 44 **F'sat** 166 **Sky** 158 **Virgin** 191 **+1 Sky** 258 **Virgin** 391

London Live 8

Available in London area only. Other regional stations are available on Freeview 7 or 8

6.00am A Taste of Shakespeare **6.45** Districts **7.00** World War II: Price of Empire **8.00** Pet Island **8.30** Poh and Co **9.00** Shine on Harvey Moon **10.00** Plane Crash Re-created **11.00** The Avengers **12.15pm** Kate Humble **1.00 FILM** Sea Fury ★★★ (BW) **3.05 FILM** Sabotage ★★★★ (BW) **4.45** Districts **5.00** After Henry **6.00** News **7.00** The Sandbaggers **8.00** Scotch! The Story of Whisky **9.00** Strictly Jewish **10.15 FILM** The Harder They Come ★★★ **12.15am FILM** The Man Who Haunted Himself ★★★ **2.05** Tender Loving Care **3.35** Strictly Jewish **4.50** Districts **5.00–6.00am** Plane Crash Re-created

London Live F'view 8 **Sky** 117 **Virgin HD** 159

FREEVIEW channels continued from overleaf

Food Network 43

Jamie's Great Britain *10.00pm*
Food in the west of Scotland

6.00am Giada at Home (AD) **7.00** Be My Guest with Ina Garten **7.30** The Pioneer Woman **8.00** Valerie's Home Cooking **9.00** Barefoot Contessa: back to Basics **10.00** Tom Kerridge More Sunday Lunch **10.30** Tom Kerridge's American Feast **11.00** The Hairy Bikers' Food Tour of Britain **12 noon** The Great British Bake Off **2.00pm** James Martin's Favourite Feasts **3.00** Jamie's Great Britain **4.00** Barefoot Contessa: back to Basics **5.00** Be My Guest with Ina Garten **5.30** The Pioneer Woman **6.00pm** James Martin's Favourite Feasts **7.00** The Great British Bake Off **8.00** The Hairy Bikers' Food Tour of Britain **9.00** Bake Off: the Professionals: Liam Charles and Tom Allen host the quarter-final **10.00** Jamie's Great Britain **11.00** ***New.*** Diners, Drive-Ins and Dives: double bill. In Florida, Guy Fieri finds a funky spot that puts a Mediterranean spin on burgers, then seeks out meaty mash-ups **12 midnight** Guy's Grocery Games **1.00am** Restaurant: Impossible **2.00–3.00am** Buddy vs Duff

Food Network F'view 43 **F'sat** 148 **Sky** 140 (141 Scot) **Virgin** 190 **+1 F'sat** 149 **Sky** 240 (241 Scot)

Great TV 50

8.00am Diagnosis Murder **9.00** Return of the Saint **10.00** The Father Dowling Mysteries **11.00** Castle **1.00pm** Sue Thomas: F.B.Eye **2.00** The Father Dowling Mysteries **3.00** Diagnosis Murder **5.00** Murder, She Wrote **7.00** M*A*S*H **9.00** The Avengers **10.00** Randall and Hopkirk (Deceased) **11.00** The Persuaders! **12 midnight** M*A*S*H: back-to-back episodes **2.00am** Randall and Hopkirk (Deceased): Jeff stumbles across a kidnap plot **3.00** The Persuaders! **3.50** Movie News **4.00** Highway to Heaven **4.50–5.00am** Movie News

Great TV Freeview 50 *(limited)* **Sky** 157 **Virgin** 170 **+1 Sky** 257

True Crime Xtra 68

9.00am Written in Blood **11.00** Medical Detectives **2.00pm** Written in Blood **4.00** Medical Detectives: six editions. Tree rings help solve a case **4.30** A man tries to prove his mother's innocence **5.00** A grandmother is found murdered **5.30** Two brothers whose relationship ended in disaster **6.00** A killing could be linked to a previous murder **6.30** A fingerprint helps solve a case **7.00** Judge Judy **4.45–6.00am** Medical Detectives

True Crime Xtra Freeview 68 **Freesat** 134 **Sky** 147 **Virgin** 172

BBC Parliament 232

7.00am Defence Questions: questions to Grant Shapps, the Defence Secretary **8.00** House of Commons **9.30** Live Select Committees **11.30** Live Justice Questions: questions in the House of Commons to Alex Chalk, the Justice Secretary, and his team of ministers **12.30pm** Live House of Commons **7.30** Live House of Lords **10.00** Welsh First Minister's Questions **11.00pm** Lords Questions **11.45–7.00am** House of Lords

BBC Parliament Freeview 232 **Freesat** 201 **Sky** 504 **Virgin** 605

PBS America 84

Secret Bunkers *9.00pm*
A look at nuclear-era shelters

8.00am Beautiful Serengeti **8.30** Italy's Invisible Cities **9.50** Britain's Great Cathedrals with Tony Robinson **10.50** Secret Bunkers **12 noon** ***New.*** Countdown to War **1.00pm** Beautiful Serengeti **1.30** Broken Arrows, the Lost Bombs of the Cold War **2.35** Italy's Invisible Cities **3.55** Britain's Great Cathedrals with Tony Robinson **4.50** as 9pm **5.55** as 10.05pm

6.50pm Italy's Invisible Cities Alexander Armstrong and Dr Michael Scott use 3D technology to uncover the history of Naples.

8.05 Britain's Great Cathedrals with Tony Robinson *2/6.* The history of Canterbury Cathedral.

9.00 Secret Bunkers *2/2* Investigating nuclear-era shelters.

10.05 Countdown to War *2/3* Anxiety builds across Britain as war becomes unavoidable.

11.05 Britain's Great Cathedrals with Tony Robinson As 8.05pm.

12 midnight Secret Bunkers **1.10–2.00am** Beautiful Serengeti

PBS America F'view 84 (1pm-12 midnight only) **Freesat** 155 **Sky** 174 **Virgin** 187

Blaze 64

6.00am Storage Wars **6.25** Hardcore Pawn **7.20** Alien Files: Unsealed **7.45** UFO Hunters **8.40** Ancient Aliens **10.40** Book of Secrets with Lance Reddick **12.35pm** Lost Relics of the Knights Templar **1.35** Unidentified: inside America's UFO Investigation **2.35** Alien Files: Unsealed **3.00** Hardcore Pawn **4.00** Ancient Aliens **6.00** UFO Hunters **7.00** Pawn Stars: double bill **8.00** Dickinson's Real Deal **9.00** ***New.*** Deadman's Curse: clues revealed in Katzie First Nation history lead the team north **10.00** ***New.*** Secret Societies: in the Shadows: the enduring influence of the Illuminati secret order **11.00** Strangest Things **12 midnight** MysteryQuest: experts investigate the origins of Stonehenge **1.00am** Best of Monsterquest **2.00** UFO Hunters **3.00** Counting Cars **4.10** Kings of Pain **5.00–6.00am** Pawn Stars

Blaze F'view 64 **F'sat** 162 **Sky** 164 **Virgin** 174

Challenge 48

7.00am The Crystal Maze (AD) **8.00** The Chase **10.00** Dickinson's Real Deal **11.00** Bridge of Lies **12 noon** Cash Trapped **1.00pm** Tenable **2.00** Who Wants to Be a Millionaire? Celebrity Special **3.00** Dickinson's Real Deal **4.00** Bullseye: four editions of the quiz **6.00pm** The Crystal Maze: game show hosted by Richard O'Brien **7.00** Bridge of Lies: four family members compete for cash in the quiz show hosted by Ross Kemp **8.00** The Chase: double bill of the game show hosted by Bradley Walsh **10.00** Who Wants to Be a Millionaire?: a classic episode of the award-winning quiz show presented by Chris Tarrant **11.00** Bullseye **12 midnight** Bridge of Lies **1.00am** Cash Trapped **2.00** The Chase **4.00** Who Wants to Be a Millionaire? **5.00–6.00am** Bullseye: double bill

Challenge Freeview 48 **Freesat** 146 **Sky** 145 **Virgin** 139

CHILDREN'S

Milkshake! on C5

5.35am Fireman Sam **5.45** Paw Patrol **6.00** Sunny Bunnies **6.05** ***New.*** Brave Bunnies **6.10** Peppa Pig **6.30** Oggy Oggy **6.35** Odo **6.45** Tweedy & Fluff **6.50** ***New.*** Fireman Sam **7.00** ***New.*** Thomas & Friends **7.10** Peppa Pig **7.20** Paw Patrol **7.35** Pip and Posy **7.50** The Adventures of Paddington **8.05** Milo **8.20** Paw Patrol **8.35** Pop Paper City **8.45** Animal Care Club **8.55** Peppa Pig **9.10–9.15am** Milkshake! Story Den

Full listings for Channel 5 are on p74

CBeebies 202

6.00am Colourblocks **6.05** Vegesaurs **6.10** Bing **6.20** Teletubbies **6.35** Tee and Mo **6.40** Chuggington **6.50** Bing **7.00** ***New.*** Colourblocks **7.05** Hey Duggee **7.20** Bluey **7.35** Supertato **7.45** Peter Rabbit **8.00** ***New.*** Octonauts **8.10** Go Jetters **8.20** Numberblocks **8.30** Alphablocks **8.35** Messy Goes to OKIDO **8.45** Olga Da Polga **8.55** Ranger Hamza **9.00** Bing **9.05** Yakka Dee! **9.15** ***New.*** Lu and the Bally Bunch **9.20** Hey Duggee **9.30** Colourblocks **9.35** Twirlywoos **9.45** Something Special **10.10** Teletubbies **10.25** The Baby Club **10.35** Kiri & Lou **10.45** Roots and Fruits **10.50** Vegesaurs **10.55** Bluey **11.05** Supertato **11.10** Let's Go for a Walk **11.25** Nick Cope's Popcast **11.30** Teeny Tiny Creatures **11.40** My Petsaurus **11.45** Our Family **12 noon** Big Cook Little Cook **12.20pm** Old Jack's Boat **12.35** Number 1 Newton Avenue **12.40** Andy's Dinosaur Adventures **1.00** Yakka Dee! **1.05** Numberblocks **1.10** Alphablocks **1.15** Hey Duggee **1.25** Love Monster **1.40** Colourblocks **1.45** Something Special **2.05** Teletubbies **2.20** Raa Raa the Noisy Lion **2.30** Vida the Vet **2.45** Supertato **2.50** Dog Squad **3.00** Grace's Amazing Machines **3.15** Octonauts **3.30** Small Potatoes **3.35** ***New.*** Yukee **3.40** Hey Duggee **3.50** Peter Rabbit **4.00** Andy's Global Adventures **4.15** The Game Catchers **4.25** Bluey **4.40** Supertato **4.45** Vida the Vet; Our Family **5.00** Topsy and Tim **5.15** Waffle the Wonder Dog **5.25** Sarah & Duck **5.35** JoJo & Gran Gran **5.45** Moon and Me **6.10** Clangers **6.20** Night Garden… **6.50–7.00pm** ***New.*** Bedtime Stories

CBeebies F'view 202 **F'sat** 608 **Sky** 608 **Virgin** 702

CBBC 201

7.00am Shaun the Sheep **7.10** Danger Mouse **7.20** Dennis & Gnasher **7.35** ***New.*** Boy Girl Dog Cat Mouse Cheese **7.45** ***New.*** Newsround **7.55** Grizzy and the Lemmings **8.10** Odd Squad **8.25** Monster Loving Maniacs **8.35** Pokémon Horizons **9.00** Octonauts Specials **10.05** Kung Fu Panda: Secrets of the Masters **10.30** Horrible Histories **10.55** Style It Out **11.25** One Zoo Three **11.50** Andy's Aquatic Adventures **12.05pm** Ninja Express **12.15** Go Jetters **12.25** Danger Mouse **12.50** Octonauts **1.00** Waffle the Wonder Dog **1.15** Supertato **1.20** Dennis & Gnasher **1.30** Grizzy and the Lemmings **1.40** Summer Camp Island **1.50** Blue Peter **2.20** Transformers EarthSpark **2.40** Shaun the Sheep **2.50** ***New.*** Pokémon: XY **3.10** Danger Mouse **3.25** Shaun the Sheep **3.30** Ninja Express **3.40** Taffy **3.50** Grizzy and the Lemmings **4.05** Boy Girl Dog Cat Mouse Cheese **4.20** Monster Loving Maniacs **4.30** Odd Squad **4.45** Total Dramarama **5.05** Pokémon Horizons **5.25** ***New.*** Transformers EarthSpark **5.50** Quentin Blake's Box of Treasures **6.15** The Next Step **6.40–7.00pm** Horrible Histories

CBBC F'view 201 **F'sat** 607 **Sky** 607 **Virgin** 701

ITV Kids

Streamed on ITVX Kids, plus on ITV2 6am–9.00 and on ITVBe 9am to 12 noon

ITV2

6.00am Craig of the Creek **6.15** DC Super Hero Girls **6.25** Teen Titans Go! **6.50** Looney Tunes Cartoons **7.20–9.00am** Scooby-Doo

ITVBe

9.00am Chloe's Closet **9.15** Lily's Driftwood Bay **9.25** Momolu & Friends **9.35** The Hive **9.45** Claude **10.00** Oddbods **10.10** Happy the Hoglet **10.20** The Sound Collector **10.25** Sooty **10.40** Pingu **10.50** ***New.*** Bob the Builder **11.20** Teletubbies **11.30** Bugs Bunny Builders **11.45–12 noon** Pip Ahoy!

FILMS

Film4 14

11.00am Pool of London ★★ Groundbreaking mixed-race romance set in London's Docklands, where dock worker Earl Cameron is involved in a smuggling operation. Bonar Colleano, Susan Shaw (1950, PG) (S)

12.45pm Carrington VC ★★★ David Niven demonstrates the range of his talent, playing a war hero driven to theft by delays in repayments of his expenses. **Review, right.** (1954, PG) (S) (AD)

2.55 Storm over the Nile ★★ Zoltan Korda's adventure about an officer who's branded a coward is a lesser remake of his classic *The Four Feathers*. Laurence Harvey (1955, U) (S)

5.05 The Italian Job ★★★ Michael Caine organises an audacious gold-bullion robbery in this much-loved comedy caper. **Review, right.** Noël Coward (1969, PG) (S) (AD)

7.10pm 10 Things I Hate about You ★★★★ Smart teen romcom that relocates Shakespeare's *The Taming of the Shrew* to an LA high school, starring Julia Stiles and Heath Ledger. (1999, 12) (S) (AD)

9.00 Saving Private Ryan ★★★★ Oscar-winning Second World War drama in which a unit of soldiers is sent behind enemy lines during the D-Day landings. **Review, right.** Tom Hanks (1998, 15) (S) (AD)

12.20–3.15am Minority Report ★★★★ Steven Spielberg's sleek sci-fi thriller stars Tom Cruise as a cop who goes on the run after he is identified as a killer. (2002, 12) (S) (AD)

Film4 Freeview 14 **Freesat** 300 **Sky** 313 **Virgin** 428 **+1 F'view** 47 **F'sat** 301 **Sky** 314 **Virgin** 430

Talking Pictures TV 82

6.00am Blind Date ★★★ Artful, daring crime drama from director Joseph Losey. Hardy Kruger, Stanley Baker (1959, PG) (S) **8.00 Sherlock Holmes** TV detective drama. (S) **8.35 Mantrap** ★★ Tawdry British thriller that finds Lois Maxwell hiring PI Paul Henreid. (1952) (S) **10.15 It's a Great Day** ★★ Cosy and naive British comedy. Ruth Dunning (1955, U) (S) **11.35 Mr Winkle Goes to War** ★ Crass piece of wartime propaganda with Edward G Robinson. (1944) (S) **1.10pm Blind Spot** ★★ In this stolid British crime yarn, an American soldier goes after the villains who framed him. Robert MacKenzie (1958, U) (S) **2.40 Woman On the Run** ★★★ Tense noir thriller in which Ann Sheridan teams up with a reporter to find her husband. **Review, right.** (1950) (S) **4.15 Broken Journey** ★★ Melodrama about a passenger plane that crash-lands in the Alps. Phyllis Calvert (1948, U) (S)

6.00pm The Black Arrow TV adventure series. (S)

6.30 Scotland Yard Docudrama.

7.05 The Four Just Men TV crime drama with Dan Dailey. (S)

7.40 Dick Barton – Special Agent TV thriller series.

8.00 Manhunt TV war drama. (S)

9.05 Maigret TV detective series.

11.00 The Order ★★ Half-baked horror thriller with Heath Ledger as a priest investigating the murder of his mentor. Shannyn Sossamon (2002, 15) (S)

1.00am The Cat and the Canary ★★ Tepid murder-mystery remake. Honor Blackman (1979, 15) (S) **3.05 Little Devils: the Birth** ★ An evil scientist unleashes a swarm of monsters. Wayne McNamara, Russ Tamblyn, Marc Price (1993, 15) (S)) **5.05 Gold Is Where You Find It** Comedy. **5.35–6.00am Remembering John Gregson**

Talking Pictures TV Freeview 82 **Freesat** 306 **Sky** 328 **Virgin** 445

ALL PROGRAMMES ON THE ABOVE CHANNELS ARE REPEATS UNLESS OTHERWISE STATED

The RadioTimes PODCAST **DON'T MISS** Our brand new series of **The Radio Times Podcast** – available now! **SCAN TO LISTEN**

Great Movies 34

9.00am Deadliest Switch ★★ Predictably twisted thriller. Lindsay Hartley, Hannah Barefoot (2020) **11.00 The Nurse** ★★ Camp thriller. Willa Ford, Brigid Brannagh, John Heard (2014) **1.05pm Mommy's Little Boy** ★★ Surprisingly intense and lurid thriller. (2017) **3.00** Daughter's Deception **5.05 My Midwife is Murder** ★★ Thriller that sees a mum-to-be's world shattered by a seemingly perfect midwife. Katie Savoy (2018) **7.10pm A Teagarden Mystery: An Inheritance to Die For** **9.00 The International** ★★ An Interpol agent and a district attorney uncover shady goings-on in the world of banking. Clive Owen (2009, 15) **11.25 Eye for an Eye** ★★★ Watchable homage to film noir about an investigator who gets in too deep on a case. John Travolta (2019, 15) **1.30am Playing It Cool** ★★ Occasionally funny romcom. Chris Evans, Michelle Monaghan (2014, 15) **3.30** Wild West Chronicles **4.00–5.40am Black Widow** ★★ By-the-numbers thriller. Elizabeth Berkley, Alicia Coppola (2007)

Great Movies
Freeview 34 **Sky** 321 **Virgin** 425
+1 Freeview 61 (*limited* 10pm-5am) **Sky** 322

Great Action 42

8.10am Wild West Chronicles **9.20 Massacre Canyon** ★★ Straightforward B-western. Phil Carey (1954, U) **10.45** The Luftwaffe **12 noon** Wild West Chronicles **1.00pm Death Rides a Horse** ★★★ Spirited spaghetti western. John Phillip Law, Lee Van Cleef (1967, 15) **3.20 The Rough, Tough West** ★★ Watchable western. (1952, U) **4.25** Wild West Chronicles **4.55 A Prize of Arms** ★★★ Clever and exciting caper. Stanley Baker (1961, PG) **7.05pm Disaster Zone: Volcano in New York** ★★ Magma is rising under New York in this daft disaster movie with Costas Mandylor. (2006) **9.00 Resident Evil: Afterlife** ★★ Visually impressive but routine fourth instalment of the sci-fi thriller franchise. Milla Jovovich (2010, 15) **11.10 Blunt Force Trauma** ★★ Thriller in which gunfighters alternate between combat and romance. Ryan Kwanten, Freida Pinto (2015, 15) **12.55am The Winter Soldier** ★★ Ambitious sci-fi action thriller. Paul Sidhu (2016, 15) **3.00** Battle Honours **4.10–5.00am** Battle for the Bulge

Great Action **Freeview** 42 *(limited)* **Sky** 323 **Virgin** 426 **+1 Sky** 324

Great Romance 52

8.00am Unleashing Mr Darcy ★★ Modern canine riff on Jane Austen. Cindy Busby (2016) **10.00 A Whirlwind Wedding** ★★ No-frills romance. Morgan Kohan, Drew Nelson (2020) **12 noon The Beach House** ★★ Hometown secrets lead to love. Minka Kelly (2018) **2.00pm Love Map** ★★ A bumpy road to romance. Ashley Bratcher (2021) **4.00 Love Alaska** ★★ Heart-thawing romance. Sarah Podemski (2019) **6.00pm When Love Blooms** ★★ A flower competition is the spot for a budding romance. Sarah Power (2021) **8.00 A Love to Remember** ★★ Lightly farcical romance that finds two people pretending to be a couple. Rhiannon Fish, Edward Ruttle (2021) **10.00 A Summer to Remember** ★★ A Fiji vacation presents two romantic prospects. Catherine Bell (2018) **12.05am Hometown Holiday** ★★ Can she be more picky with her men? Sarah Troyer (2018) **2.00** Highway to Heaven **3.10–5.00am Love on Trend** ★★ Made-to-measure romcom. Jocelyn Panton, Giles Panton (2020)

Great Romance
Freeview 52 **Sky** 319 **Virgin** 424
+1 F'view 63 (*limited* 10pm-5am) **Sky** 320

Sky Premiere

6.10am Ruby Gillman, Teenage Kraken ★★★ Warm animated action adventure. Lana Condor, Toni Collette (2023, PG) **7.50 Dangerous Waters** ★★ Ludicrous thriller. Odeya Rush, Eric Dane (2023, 15) **9.40** As 6.05pm **11.40** As 8pm **2.30pm** As 10.50pm **4.25 Hypnotic** ★★★ Mind-bending pulp sci-fi from cult director Robert Rodriguez. Ben Affleck, Alice Braga (2023, 15) **6.05pm The Bricklayer** ★★ Lively but disposable action flick with Aaron Eckhart as an ex-CIA man lured out of retirement. (2023) **8.00 Mission: Impossible – Dead Reckoning Part One** ★★★★★ High-octane thriller with plenty of classy action. **Review p33.** (2023, 12) **10.50 Insidious: the Red Door** ★★ Scare-free horror in which a father and son suffer haunting visions. Patrick Wilson, Ty Simpkins (2023, 15) **12.45am Dashcam** ★★★ Intense, noisy live-stream shocker. **Review p33.** Annie Hardy, Amar Chadha-Patel, Angela Enahoro (2021, 18) **2.15 Soft & Quiet** ★★★ Taut, discomforting horror thriller. Stefanie Estes, Olivia Luccardi (2022, 18) **3.55** As 7.50am **5.45** As 6.10am

Sky Premiere **Sky** 301 **Virgin** 401
EE 501/HD 515 **+1 Sky** 312

Legend 41

8.00am Walker, Texas Ranger **9.00** Knight Rider **10.00** Star Trek: Deep Space Nine **11.00 Fire Serpent** ★★ Hokey sci-fi horror. Nicholas Brendon (2007) **1.00pm Earth's Final Hours** ★★ The world has stopped spinning. Hamza Adam (2011, 12) **3.00 Night of the Big Heat** ★★ Sci-fi horror about a freak heatwave. Christopher Lee, Peter Cushing (1967, 15) **5.00** Star Trek **6.00pm Star Trek: Deep Space Nine** TV sci-fi drama. **7.00 Knight Rider** TV adventure. **8.00 Walker, Texas Ranger** TV action drama with Chuck Norris. **9.00 War Pigs** ★★ Watchable war drama starring Luke Goss as a commander leading a ragtag band of misfits behind enemy lines. (2015, 15) **10.50 Kill Command** ★★★ Human soldiers are hunted down by robots in this low-budget sci-fi action movie. Vanessa Kirby (2016, 15) **12.50am Initiation** ★★ Grisly horror mystery. Isabella Gomez, Lindsay LaVanchy (2020, 18) **2.45–4.30am Await Further Instructions** ★★★ Smartly satirical and increasingly violent horror. Sam Gittins, Neerja Naik (2018, 15)

Legend **F'view** 41 **F'sat** 137 **Sky** 148 **Virgin** 149

Legend Xtra 69

6.00am Mega Storm: Days of Destruction As 5pm **8.00 The Monster Hunters** ★★ Low-budget but well-paced sci-fi thriller. Tom Sizemore (2020, 15) **10.00** Andromeda **11.00 Solar Attack** ★★ Can Mark Dacascos save Earth from a sun storm? (2005) **1.00pm Lightning Strikes** ★★ Bizarre but pleasingly schlocky action horror. (2009) **3.00** Andromeda **4.00** The Six Million Dollar Man **5.00 Mega Storm: Days of Destruction** ★★ A student's scientific breakthrough may hold the key to calming a catastrophic storm in this disaster movie. David Sutcliffe (2011, 12) **7.00pm Andromeda** TV sci-fi. **8.00 The Six Million Dollar Man** TV sci-fi adventure series. **9.00 Tremors II: Aftershocks** ★★★ Entertaining sequel to the giant earthworm comedy horror. **Review, right.** Fred Ward (1995, 12) **11.00 Shut In** ★★ Daft psychodrama starring Naomi Watts as a widow living in self-imposed isolation with her stepson. (2016, 15) **1.00–3.00am** As 9pm

Legend Xtra **F'view** 69 **F'sat** 138 **Sky** 317 **Virgin** 171 **+1 F'sat** 139 **Sky** 318 **Virgin** 371

FILM REVIEWS

FILM OF THE DAY

If Beale Street Could Talk ★★★★★

11.15pm-1.05am ***BBC2*** 15

ROMANCE Barry Jenkins directs this Harlem-set movie based on a novel by James Baldwin. Central couple Fonny and Tish (Stephan James and KiKi Layne, above) are kept apart, not by warring families, but by everyday institutional racism. Their love blossoms in flashback, with a visual poetry that makes the film an artistic cousin to Jenkins's earlier Oscar winner, *Moonlight*. An unashamedly idealised depiction of love and hate (the latter embodied by Ed Skrein's racist cop), it's fabulously acted by the whole cast. **ANDREW COLLINS** (US 2018, violence, swearing, sex scenes, nudity, HD)

Ten Seconds to Hell ★★

10.55am-12.55pm ***5 Action*** PG

DRAMA Shot on location in Berlin, this brash offering from Robert Aldrich sees a German squad of former PoWs utilised for the perilous job of bomb disposal in the city. Jack Palance and Jeff Chandler play the dominant members who clash over personal philosophies and vie for the attention of landlady Martine Carol. **TOM HUTCHINSON** (US 1959, BW)

Carrington VC ★★★

12.45-2.55pm ***Film4*** PG

DRAMA So often typecast as a debonair Englishman, David Niven was rarely given the chance to show his acting range. Here he gets to demonstrate his talent, playing a war hero who is driven to theft by delays in repayments of his expenses. Director Anthony Asquith handles the trial scenes with great assurance, keeping the verdict in doubt until the end. **DAVID PARKINSON** (UK 1954, BW, HD)

Woman On the Run ★★★

2.40-4.15pm
Talking Pictures TV PG

FILM NOIR In this solid thriller, Ann Sheridan teams up with dogged reporter Dennis O'Keefe to find her husband when he goes into hiding after witnessing a murder. Director Norman Foster's no-frills chase yarn makes good use of San Francisco landmarks, while the leads share convincing chemistry thanks to a script that's full of zippy dialogue. **TERRY STAUNTON** (US 1950, BW)

The Italian Job ★★★

5.05-7.10pm ***Film4*** PG

CAPER Michael Caine stars in this energetic 1960s romp, playing a charismatic criminal who plans a bullion robbery in Turin. The script and the characters are underdeveloped, but it's given a lift by Quincy Jones's soundtrack and a marvellous turn from Noël Coward, who masterminds the heist from his prison cell. **TONY SLOMAN** (UK/US 1969, some violence, swearing, HD)

Saving Private Ryan ★★★★

9.00pm-12.20am ***Film4*** 15

WAR Steven Spielberg's Oscar-winning film opens with a stunning, brutal re-creation of D-Day, with the director evoking the terrifying chaos of the encounter. Away from the fighting, the action sometimes lapses into combat-picture cliché, but the central story about a rescue mission is slickly mounted and strongly acted by a cast headed by Tom Hanks. **DP** (US 1998, violence, swearing, HD)

Role Models ★★★★

9.00-11.00pm
Comedy Central 15

COMEDY Paul Rudd stars here as an energy-drink salesman who crashes his van and is sentenced along with his cohort Seann William Scott to community service mentoring disenfranchised youngsters. Scott's initiation of streetwise Bobb'e J Thompson into the ways of the party animal is fun, but the real joy comes from Rudd's scenes with nerdy Christopher Mintz-Plasse. **IAN FREER** (US/Ger 2008, swearing, nudity, HD)

Tremors II: Aftershocks ★★★

9.00-11.00pm
Legend Xtra 12

COMEDY HORROR The giant worms are back in this entertaining sequel, which sees Fred Ward called in to tackle the threat alongside eager assistant Christopher Gartin. Sharply written and engagingly performed, this stays true to the jokey spirit of the original, while adding a new breed of overground "graboids" to chew the scenery, literally. **JASON CARO** (US TVM 1995, violence, swearing)

Hot Fuzz ★★★★

11.20pm-1.40am ***ITV4*** 15

COMEDY Director Edgar Wright gleefully sends up action movies in his follow-up to *Shaun of the Dead*. Simon Pegg is the overachieving London policeman assigned to a crime-free village where all is not as it seems. Nick Frost, Jim Broadbent, Timothy Dalton and Olivia Colman also raise smiles among the cast. **JAMIE RUSSELL** (UK/US/Fr 2007, violence, swearing, HD)

Olivia Colman interview, p8

Sky Cinema picks

Mrs Harris Goes to Paris ★★★★

4.15-6.15pm ***Sky Hits***
Charming 1950s-set tale with Lesley Manville. (2022, PG)
Sky 303, Virgin 403, BT 503/517

O Brother, Where Art Thou? ★★★★

6.05-8.00pm ***Sky Greats***
Coen brothers comedy. (2000, 12)
Sky 304; Virgin 404; BT 504/518

Green Zone ★★★★

8.00-10.10pm ***Sky Thriller***
Matt Damon in Iraq. (2010, 15)
Sky 309; Virgin 409; BT 509/523

Films to stream from p32
Netflix, Amazon, Disney+ and more

U - suitable for all; PG Parental Guidance - for general viewing, but some scenes may be unsuitable for young or sensitive children; 12, 15, 18 - for viewers of these ages and over.

Get exclusive insight into our star guests' viewing habits Scan the QR code or visit radiotimes.com/podcast

Sky Showcase

Red *9.00pm* Victoria and Marvin help an old friend

6.00am Sky News Breakfast **7.00** Kay Burley **8.00** Air Ambulance ER **9.00** Nothing to Declare **10.00** Strangest Things **11.00** New Kids in the Wild (AD) **12 noon** Supergirl **1.00pm** MacGyver **3.00** Hawaii Five-0 **4.00** S.W.A.T. (AD) **5.00** The Simpsons: double bill

6.00pm The Office US *18/19* *Series 4.* Phyllis puts on a huge bash for Toby's goodbye party. **6.30** *19/19.* Pam takes a place on a training programme in New York.

7.00 The Simpsons Lisa goes under cover as a nun at a convent. **7.30** Homer and Grampa visit Ireland and agree to buy a pub. **8.00** Homer and Marge get married for a second time. **8.30** Moe begins online dating.

9.00 Red ★★ Action comedy starring Bruce Willis. A former special agent becomes the target of an assassin and reassembles his old team to help. (W)

11.05 Ted *3/8.* Ted and John's plan to take revenge on a bully puts them in a parental role. (AD)

11.55 Magnum P.I. *17/20* *Series 5* Katsumoto asks Thomas to help stop a killer from walking free.

12.55am Fantasy Football League **1.30** Road Wars **3.00** Hawaii Five-0 **4.00** S.W.A.T. (AD) **5.00–6.00am** Motorway Patrol

Sky Showcase **Sky** 106 **Virgin** 109 **EE** 340/**HD** 355 **+1** **Sky** 206

Sky Sci-Fi

6.00am Most Haunted **8.00** Home Shopping **11.00** Merlin **12 noon** Star Trek: Voyager **1.00pm** Star Trek: Deep Space Nine **3.00** Merlin **4.00** Stargate SG-1 **5.00** Star Trek: Voyager

6.00pm Star Trek: Deep Space Nine *12/26* *Series 6.* Quark inherits a fortune – but the estate is not as healthy as it first appeared. **7.00** *13/26.* Sisko imagines that he is a sci-fi writer encountering racism in 1950s America.

8.00 Star Trek: Enterprise *1/22* *Series 4.* The crew is trapped in an alternative version of the year 1944. Scott Bakula stars.

9.00 LA Apocalypse ★★ Action disaster movie starring Gina Holden and Christopher Judge. When the Earth's core starts to overheat, lava spills through the streets of Los Angeles, prompting an evacuation of the city. Amid the chaos, one man is desperate to locate his missing fiancée.

10.45 Grimm *10/22* *Series 3* Hank investigates a murder that is connected to his new girlfriend.

11.45 Merlin *6/13* *Series 3.* When Arthur is pressured to enter into an arranged marriage to a visiting princess, Merlin learns the would-be bride is hiding a dark secret.

12.50am Star Trek: Enterprise **1.50** Star Trek: Deep Space Nine **4.00–6.00am** Most Haunted

Sky Sci-Fi **Sky** 139 (140 Scotland) **Virgin** 122 **EE** 348/**HD** 363 **+1** **Virgin** 229

Sky Atlantic

The Gilded Age *10.00pm* Bertha needs assistance

6.00am Urban Secrets **7.55** The Sopranos **10.05** The Wire **12.20pm** Game of Thrones (AD) **1.25** Gomorrah **3.25** The Sopranos

5.30pm The Wire *9/12* *Series 3* A murder in Amsterdam divides the Western District troops. **6.35** *10/12.* Brother Mouzone returns on a mission of revenge and is soon searching for Omar.

7.45 Game of Thrones *6/7* *Series 7.* Jon and his men go beyond the wall to capture a white walker, while Daenerys has to make a tough decision. (AD)

9.00 Julia *7/8* *Series 2.* After receiving an invitation from the White House, the WGBH crew travels down to Washington DC to film in the president's own kitchen.

10.00 The Gilded Age *4/9* *Series 1.* In the aftermath of a tragedy, George agrees to help Bertha, and a visit has an impact on the staff of Russell house. (AD)

11.05 Winning Time: the Rise of the Lakers Dynasty *9/10* *Series 1* As the play-offs approach, Buss seeks West's help with a fateful decision, while Kareem gives Haywood an ultimatum. (AD)

12.10am Django (AD) **1.10** The Newsroom **2.20** Game of Thrones (AD) **3.40** In Treatment **4.10–6.00am** Urban Secrets

Sky Atlantic **Sky** 108 (109 Wales) **EE** 342/**HD** 357 **+1** **Sky** 208 (209 Wales)

Sky Witness

6.00am Air Ambulance ER **7.00** Border Patrol **8.00** Send in the Dogs **9.00** Stop, Search, Seize (AD) **10.00** Brit Cops: Law & Disorder **11.00** The Rookie (AD) **12 noon** FBI: International (AD) **1.00pm** FBI: Most Wanted **2.00** Blue Bloods (AD) **3.00** Caught Red Handed

4.30pm Nothing to Declare Seven editions of the fly-on-the-wall documentary assessing the world of national security at Australia's biggest airports.

8.00 Blue Bloods *12/21* *Series 13* Danny reunites with a childhood friend who comes to him in desperate need. Anthony surprises Erin with one last stakeout. (AD)

9.00 Bull *2/16* *Series 5.* The TAC team experiences a conflict of interest in court when Benny and Chunk represent opposite sides of the same civil suit, in which a mother is suing an artist.

10.00 For Life *5/10* *Series 2* Aaron and Roswell take on a young woman's case that could expose police corruption. (AD)

11.00 The Rookie *21/22* *Series 5* Detective Harper and Officer Nolan work to solve a case involving severed limbs. (AD) **12 midnight** *22/22.* The team realise they are a target for a group of masked assailants. (AD)

1.00am Fire Country **3.00** Chicago PD **4.00** Brit Cops: Law & Disorder **5.00–6.00am** Road Wars

Sky Witness **Sky** 107 **Virgin** 110 **EE** 341/**HD** 356 **+1** **Sky** 207 **Virgin** 310

Sky Max

Strike Back: Vendetta *10.00pm* Mac is in therapy

6.00am NCIS: Los Angeles **7.00** DC's Legends of Tomorrow (AD) **8.00** Supergirl **9.00** Stargate SG-1: double bill **11.00** NCIS: Los Angeles **12 noon** Supergirl **1.00pm** MacGyver **3.00** Hawaii Five-0 **4.00** S.W.A.T. (AD) **5.00** DC's Legends of Tomorrow (AD)

6.00pm Stargate SG-1 *5/20* *Series 10.* Teal'c discovers a world where people are being attacked. **7.00** *6/20.* Film-maker Martin Lloyd contacts the team for help.

8.00 A League of Their Own: European Road Trip *1/6* *Series 2* Jamie Redknapp and Andrew Flintoff go cliff-diving in Ibiza. (AD)

9.00 Rob and Romesh vs F1 *Ep 1* *Series 6.* The duo explore Formula One with the Mercedes team.

10.00 Strike Back: Vendetta *6/10* *Series 8.* Mac attends therapy after leaving the army, but the strain is taking its toll. (AD)

11.00 Ted *3/8.* Ted and John's plan to take revenge on a bully puts them in a parental role. (AD)

11.45 Magnum P.I. *17/20* *Series 5* Katsumoto asks Thomas to help stop a killer from walking free.

12.45am Fantasy Football League **1.20** Road Wars **3.00** Hawaii Five-0 **4.00** S.W.A.T. (AD) **5.00–6.00am** Highway Patrol

Sky Max **Sky** 113 (114 Wales) **Virgin** 111 **EE** 346/**HD** 361

Sky Replay

7.00am 6ixth Sense with Colin Fry **8.00** Four Weddings (AD) **10.00** Stop, Search, Seize (AD) **11.00** Border Security USA (AD) **12 noon** Highway Patrol (AD) **1.00pm** Road Wars **2.00** Most Haunted **4.00** MacGyver **6.00pm** Stargate Atlantis: double bill. Sheppard hunts an escaped Replicator, then a village is rocked by tremors **8.00** Highway Patrol (AD) **9.00** Stan Lee's Lucky Man: double bill. A desperate Eve makes a mistake, then Harry has to choose between stopping Isabella and losing everyone he loves **11.00** The Russell Howard Hour **12 midnight** The Force: North East **1.00am** Stop, Search, Seize (AD) **2.00** A League of Their Own Road Trip: Loch Ness to London (AD) **3.00** Duck Quacks Don't Echo (AD) **4.00** Four Weddings (AD) **5.00–6.00am** 6ixth Sense with Colin Fry: double bill

Sky Replay **Sky** 152 **Virgin** 156

Sky Crime

6.00am Highway Patrol **7.00** Border Security USA (AD) **8.00** Border Patrol (AD) **9.00** Nothing to Declare **10.00** Caught Red Handed **11.30** Motorway Patrol **12 noon** How I Caught the Killer **1.00pm** Forensics (AD) **2.00** Killer in My Village **3.00** World's Most Evil Killers (AD) **4.00** Britain's Most Evil Killers **5.00** Forensics: Catching the Killer (AD) **6.00** How I Caught the Killer **7.00** World's Most Evil Killers **8.00** Britain's Most Evil Killers **9.00** Killer in My Village **10.00** How I Caught the Killer **11.00** World's Most Evil Killers **12 midnight** Killer in My Village **1.00am** Murders That Shocked the Nation: Moors Murders **2.00** Love You to Death (AD) **3.00** Britain's Most Evil Killers **4.00** Road Wars **5.00–6.00am** Motorway Patrol

Sky Crime **Sky** 122 (123 Scotland) **Virgin** 121 **EE** 349/**HD** 364 **+1** **Sky** 222 (223 Scot) **Virgin** 321

Gold

Not Going Out *9.25pm* Lee starts training for a 10km run

7.00am Hi-de-Hi! **8.00** Keeping Up Appearances (AD) **8.40** My Hero **9.20** Hi-de-Hi! **10.00** Porridge **10.40** Last of the Summer Wine **12 noon** Keeping Up Appearances (AD) **12.40pm** My Hero **1.20** Porridge **2.00** Dad's Army (BW) **2.40** The Thin Blue Line **3.20** Hi-de-Hi! **4.00** Last of the Summer Wine **5.20** Porridge

6.00pm Keeping Up Appearances Hyacinth pressures Richard into helping repair the lights at the church hall. (AD)

6.40 Dad's Army An invasion alert causes mayhem. (BW) **7.20** Sergeant Wilson struggles to concentrate on his duties. (BW)

8.00 Only Fools and Horses Del goes eco-friendly and launches a bottled water business. (AD)

9.25 Not Going Out Lee injures himself while training for a fun run.

10.00 Live at the Apollo Sarah Millican presents stand-up comedy from London's Hammersmith Apollo, introducing sets by Tom Allen and Arj Barker.

11.00 Inside No 9 A man hires a lip-reader to spy on his wife.

11.40 Only Fools and Horses As 8pm.

1.05am Live at the Apollo **2.15** Hi-de-Hi! **3.15–4.00am** Inside No 9

Gold **Sky** 110 (111 Wales) **Virgin** 124 **EE** 344/**HD** 359 **+1** **Sky** 210 (211 Wales) **Virgin** 324

Sky Comedy

8.00am American Auto: double bill **9.00** The Conners **10.00** Moonbase 8 (AD) **10.30** Curb Your Enthusiasm **11.40** Ballers (AD) **12.50pm** Vice Principals (AD) **2.10** Curb Your Enthusiasm **3.20** Ballers (AD) **4.30** Moonbase 8 (AD) **5.00** The Conners **6.00pm** The Office US **7.00** American Auto **8.00** Will & Grace: double bill. Will and Karen undergo Botox treatment, then Leo and Grace get married on a whim (AD) **9.00** Barry: double bill. A Midwest hitman moves to Los Angeles and becomes part of the city's theatre arts scene, then Barry faces a dilemma (AD) **10.15** Sort Of **11.15** ***New.*** The Tonight Show Starring Jimmy Fallon **12.15am** Veep: two episodes (AD) **1.30** Hung **2.40** Wellington Paranormal (AD) **3.10** Ballers (AD) **3.45–5.00am** Vice Principals: double bill (AD)

Sky Comedy **Sky** 114 (115 Wales) **Virgin** 112 **EE** 347/**HD** 362

Comedy Central

8.00am Most Ridiculous: All Abroad **8.35** Most Ridiculous: Brides and Grooms **9.00** Blockbusters **10.00** Impractical Jokers: inside Jokes **12 noon** Home Improvement **1.00pm** Friends (AD) **9.00 FILM** Role Models ★★★★ Comedy starring Paul Rudd. Following a driving accident, energy-drink salesmen Danny and Wheeler receive a sentence with a difference: community service caring for difficult children. **Review p77.** **11.00** ***New.*** The Daily Show **11.35** Michael McIntyre: Showtime **12.35am** Drunk History **1.35** Michael McIntyre's Big Show **2.35** Channel Hopping with Jon Richardson **3.30** Most Ridiculous: Friends **3.55** Most Ridiculous: Furry Friends **4.15–5.00am** Friends (AD)

Comedy Central **Sky** 112 (113 Wales) **Virgin** 132 **EE** 345/**HD** 360 **+1** **Sky** 212 (213 Wales) **Virgin** 332

Alibi

My Life Is Murder *10.00pm* Alexa digs up the past

7.10am Murdoch Mysteries **9.00** Rizzoli & Isles (AD) **10.00** Unforgettable **11.00** Without a Trace **12 noon** The Doctor Blake Mysteries **1.00pm** Father Brown (AD) **2.00** Murdoch Mysteries **4.00** Rizzoli & Isles (AD) **5.00** Unforgettable

6.00pm Without a Trace *2/24* *Series 7.* A clothing-company executive is abducted from a taxi.

7.00 Elementary *21/24* *Series 5* Watson and Holmes search for a suspect believed to be behind both the attack on Chantal and her ex-husband's staged suicide.

8.00 Father Brown *5/10* *Series 7* Mallory and Father Brown go missing, and it is up to the gang to save them from a man who is hell-bent on revenge. (AD)

9.00 Death in Paradise *1/8* *Series 7.* DI Mooney and his team are tested when a billionaire's fiancée falls from a balcony the day before her lavish wedding. (AD)

10.00 My Life Is Murder *8/10* *Series 1.* A murdered man's body is found in someone else's grave.

11.00 Justified *11/13* *Series 3* Quarles is forced to take desperate measures to reassert himself.

12 midnight Elementary **1.00am** Unforgettable **2.00** Without a Trace **3.00–4.00am** Murdoch Mysteries

Alibi **Sky** 109 (110 Wales) **Virgin** **HD** 114 **EE** 343/**HD** 358 **+1** **Sky** 209 (210 Wales) **Virgin** 191

Discovery

6.00am How It's Made **7.00** Diesel Brothers **8.00** Building off the Grid **9.00** Alaska: the Last Frontier **10.00** Junkyard Empire **11.00** Wheeler Dealers **1.00pm** Building off the Grid **3.00** Blowing Up History **4.00** Alaska: Homestead Rescue **6.00** Junkyard Empire **7.00** Wheeler Dealers (AD) **8.00** Blowing Up History: experts reveal the secrets of the Lighthouse of Alexandria in Egypt (AD) **9.00** ***New.*** Gold Rush: Rick bets his season on firing up *Monster Red* **10.00** ***New.*** Hustlers Gamblers Crooks: a party boy who runs his own poker games finds himself in a life-or-death situation **11.00** Expedition X: Bigfoot's origin story **12 midnight** Deadliest Catch **1.00am** Gold Rush **2.00** Hustlers Gamblers Crooks **3.00–5.00am** Naked and Afraid: Last One Standing

Discovery **Sky** 125 (126 Scotland) **Virgin** 177 **EE** 320/**HD** 325 **+1** **Sky** 225 (226 Scot) **Virgin** 377

Discovery History

6.00am Expedition Unknown **7.00** Secret Space Escapes **8.00** Blowing Up History **9.00** Combat Dealers **10.00** Salvage Hunters **11.00** Salvage Hunters: the Restorers **12 noon** Combat Dealers (AD) **2.00pm** Secret Space Escapes **3.00** Salvage Hunters **4.00** Mysteries of the Missing **5.00** Blowing Up History **6.00** Combat Dealers **7.00** Expedition Unknown **8.00** Greatest Events of World War II **9.00** Combat Dealers: a Martello Tower (AD) **10.00** Salvage Hunters **11.00** World's Greatest Motorcycle Rides **12 midnight** Combat Dealers: Reloaded **1.00am** Combat Dealers **2.00** Salvage Hunters **3.00** Greatest Events of World War II **4.00–5.00am** World's Greatest Motorcycle Rides

Discovery History **Sky** 177 **Virgin** 181 **+1** **Sky** 277 **Virgin** 381

ALL PROGRAMMES ON THE ABOVE CHANNELS ARE REPEATS UNLESS OTHERWISE STATED

RT TRAVEL Travel like a superstar – but at a fraction of the price! radiotimes.com/travelfeb24

Sky Documentaries

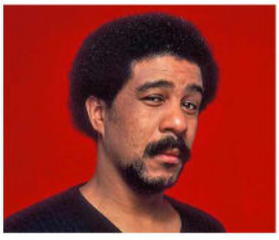

The Comedy Store *7.00pm*
The influence of Richard Pryor

6.00am The Sixties (AD) **7.00** Discovering: Doris Day (AD) **8.00** The Directors (AD) **9.00** 100 Foot Wave (AD) **10.00** The Comedy Store (AD) **11.05** Escobar by Escobar **12 noon FILM** JFK Revisited: through the Looking Glass ★★★★ Examining new evidence about the 1963 Kennedy assassination (AD) (W) **2.15pm** Black Art: in the Absence of Light (AD) **4.00** The Directors (AD) **5.00** Discovering: Doris Day (AD)

6.00pm 100 Foot Wave Hurricane Epsilon kicks Portugal's 2020 surfing season into gear. (AD)

7.00 The Comedy Store How incredible talents like Richard Pryor helped revive the club. (AD)

8.05 Escobar by Escobar The story behind the cursed Escobar drugs empire, following the fortunes of its heir, Juan Pablo.

9.00 Pete Doherty: Stranger in My Own Skin Following the Libertines co-frontman and his fight with addiction and demons.

11.00 Music Box The story of the Woodstock 1999 music festival. (AD)

1.10am FILM Kenny ★★★★ A portrait of player/manager Kenny Dalglish (AD) (W) **3.00** Right to Fight **4.50** My Icon: Natasha Jonas (AD) **5.00–6.00am** Discovering: Doris Day (AD)

Sky Documentaries **Sky** 121 (122 Scotland) **Virgin** 188 **EE** 352/**HD** 367

Nat Geographic

8.00am Food Factory **9.00** Air Crash Investigation (AD) **10.00** Nazi Megastructures **11.00** Megafactories **12 noon** Car SOS **1.00pm** Ultimate Airport Dubai **2.00** Air Crash Investigation (AD) **3.00** Thames Treasure Hunters **4.00** Lost Gold of the Dark Ages: Treasure Hoard **5.00** Car SOS **6.00** Lost Treasures of Egypt **7.00** Air Crash Investigation **8.00** World War II: Secrets from Above: Stalin, seeking revenge, wages an offensive against Berlin (AD) **9.00** Hitler: the Lost Tapes of the Third Reich: Hitler retreats to the Führerbunker **10.00** Hitler's Last Stand (AD) **11.00** Air Crash Investigation (AD) **12 midnight** Border Protection Spain **1.00am** Wicked Tuna **2.00** Money Meltdown **2.30** Food Factory **3.20** Made in a Day (AD) **4.10–5.00am** Trials of the Wild

Nat Geographic **Sky** 129 (130 Scotland) **Virgin** 183 **+1** **Sky** 229 (230 Scot) **Virgin** 383

Sky History

6.00am Auction Kings **7.00** Pawn Stars **9.00** Storage Wars **10.00** Strangest Things **11.00** Swamp People: Serpent Invasion **1.00pm** Pawn Stars **2.00** Auction Kings **3.00** Egypt's Unexplained Files **5.00** Pawn Stars **6.00pm** American Pickers **7.00** Forged in Fire **8.00** Strange Evidence **9.00** ***New.*** Forbidden History: double bill. The quest to find the tomb of Mary Magdalene, then experts use forensic archaeology to unlock the secrets of an advanced civilisation **11.00** ***New.*** The Proof Is Out There: an examination of glowing lights seen above Marfa, Texas **12 midnight** Pawn Stars **2.00am** The Curse of Oak Island **3.00** Strange Evidence **4.00** Forged in Fire **5.00–6.00am** American Pickers

Sky History **Sky** 123 (124 Scotland) **Virgin** 131 **EE** 353/**HD** 368 **+1** **Sky** 223 (224 Scot) **Virgin** 331

Sky Nature

Caught in Motion *9.00pm*
A great white shark breaching

6.00am Wild Tales from the Farm (AD) **7.00** Monkey Life (AD) **8.00** Africa's Underwater Wonders **9.00** Battle of the Alphas (AD) **10.00** Guardians of the Wild **11.00** Great Blue Wild **12 noon** Africa's Hunters **1.00pm** Monkey Life (AD) **2.00** Africa's Underwater Wonders **3.00** Battle of the Alphas (AD) **4.00** Guardians of the Wild: Kafue National Park **5.00** Great Blue Wild

6.00pm Africa's Hunters A female hyena must assert dominance over the pack.

7.00 Monkey Life The experts face a struggle to keep Oshine the orangutan relaxed. (AD) **7.30** Oshine has an eventful first night in the orangutan nursery. (AD)

8.00 Deep Dive Australia A look at the marine life of Australia.

9.00 Caught in Motion Slow-motion footage of creatures, beginning beneath the water.

10.00 Africa's Hunters as 6pm.

11.00 Great Blue Wild A coral reef in the Sea of Cortez that has been ruined by over-fishing.

12 midnight Hotspots: the Last Hope: the diversity of creatures in Costa Rica **1.00am** Arabian Seas **2.00** Deep Dive Australia **3.00** Caught in Motion **4.00** Africa's Underwater Wonders **5.00–6.00am** Battle of the Alphas (AD)

Sky Nature **Sky** 124 (125 Scotland) **Virgin** 189 **EE** 354/**HD** 369

Eden

9.00am Forbidden History (AD) **6.00pm** Forbidden History: six further editions. Conflicting accounts of the killing of Italian dictator Benito Mussolini in 1945 **7.00** Jamie Theakston explores historical evidence of the story of Jesus **8.00** The story of the Stasi, East Germany's State Security Service **9.00** A Bulgarian government department charged with carrying out assassinations in nine other countries during the Cold War **10.00** Jamie Theakston uncovers the secrets of the Knights Templar **11.00** The life of Mary Magdalene, a key figure in Christianity, having witnessed Jesus's death and resurrection (AD) **12 midnight** ***New.*** Anthony Bourdain: Parts Unknown: the food, culture and history of Armenia **1.00am** Forbidden History (AD) **5.30–6.00am** David Attenborough's Natural Curiosities (AD)

Eden **Sky** 166 **Virgin** **HD** 176 **+1** **Sky** 266 **Virgin** 376

Animal Planet

8.00am Insane Pools: off the Deep End **9.00** Crikey! It's the Irwins **10.00** Pit Bulls and Parolees **11.00** Alaska: Homestead Rescue **12 noon** Insane Pools: off the Deep End **1.00pm** Crikey! It's the Irwins **2.00** Guardians of Rescue **3.00** Animal Cops Houston (AD) **4.00** Pit Bulls and Parolees **5.00** Alaska: Homestead Rescue **6.00pm** Insane Pools: off the Deep End **7.00** Crikey! It's the Irwins **8.00** From Wags to Riches **9.00** Pit Bulls and Parolees **10.00** Alaskan Bush People **11.00** Monster Croc Invasion (AD) **12 midnight** Man-Eating Zombie Cats **1.00am** Alaskan Bush People **2.00** Pit Bulls and Parolees **3.00** Alaska: Homestead Rescue **4.00–5.00am** Insane Pools: off the Deep End

Animal Planet **Sky** 162 (178 NI) **Virgin** 178 **+1** **Sky** 262 (278 NI) **Virgin** 378

SPORT

Sky Main Event

Sky 401 **Virgin** 511/**HD** 501 **EE** 419/**HD** 439

6.00am Sky Sports News **7.00 LIVE WTA Tennis** Dubai Tennis Championships, day three of the WTA 1000 tournament at the Aviation Club Tennis Centre. **7.00pm** Sky Sports News **7.45 LIVE EFL Trophy Football** Blackpool v Peterborough United, the first semi-final at Bloomfield Road (kick-off **8.00**). **10.30 LIVE ATP Tennis** Day two of the Rio Open, a ATP 500 event at Jockey Club Brasileiro in Brazil; **2.00am** Day two of the Los Cabos Open, the ATP 250 hard-court tournament in Los Cabos, Mexico. **5.00–6.00am** Sky Sports News

Sky Football

Sky 403 **Virgin** 513/**HD** 503 **EE** 421/**HD** 441

6.00am Classic Play-Off Finals (AD) **9.00** EFL Greatest Games **9.30** Women's Super League Football **10.00** League Cup Final Retro **12 noon** Women's Super League **12.30pm** German Football: highlights **1.30** Scottish Premiership Round-Up **1.45** Scottish Premiership Highlights **2.00** League One and Two Goals **2.30** Championship Highlights **4.00** Women's Super League Football **4.30** Scottish Premiership Round-Up **4.45** Scottish Premiership Highlights **5.00** German Football: highlights **6.00** Championship Highlights **6.15** EFL Trophy Football (AD) **7.45 LIVE EFL Trophy Football** Blackpool v Peterborough United, the first semi-final at Bloomfield Road (kick-off **8.00**). **10.30** Women's Super League Football **11.00** Scottish Premiership Highlights **11.15** Scottish Premiership Round-Up **11.30** Championship Highlights **12 midnight** EFL Trophy Football **12.30am** EFL Greatest Games (AD) **1.00** Championship Retro: from 2000 **3.00** League Cup Retro **5.00** EFL Rivalries (AD) **5.30–6.00am** Jimmy Glass: the Great Escape (AD)

Sky Golf

Sky 405 **Virgin** 515/**HD** 505 **EE** 423/**HD** 443

6.00am Best of the Open Zone (AD) **7.00** Best of the Sky Zone (AD) **7.30** The Open Zone **8.00** Golf Academy **9.00** School of Golf (AD) **10.00** PGA Tour Golf **11.00** Golf Academy **12 noon** School of Golf (AD) **1.00pm** Best of the Open Zone (AD) **2.00** PGA Tour Golf **3.00** Best of the Sky Zone (AD) **3.30** The Open Zone **4.00** Golf Academy **5.00** PGA Tour Golf **6.00** Ladies European Tour Golf **7.00** How the 2006 Ryder Cup Was Won: the best moments from the K Club, County Kildare (AD) **10.00** Ladies European Tour Golf **11.00** Golf Academy **12 midnight** PGA Tour Golf **1.00am** Ladies European Tour **2.00** Best of the Open Zone (AD) **3.00** Best of the Sky Zone (AD) **3.30** Best of the Open Zone **4.00** Golf Academy **5.00–6.00am** School of Golf: two editions (AD)

Sky Tennis

Sky 407 **Virgin** 537/**HD** 520 **EE** 425/**HD** 445

7.00am–7.00pm LIVE WTA Tennis Day three of the Dubai Tennis Championships at the Aviation Club Tennis Centre. **7.30–5.00am LIVE ATP Tennis** Day two of the Rio Open at the Jockey Club Brasileiro in Brazil; **2.00am** Day two of the Los Cabos Open, the ATP 250 hard-court tournament in Los Cabos, Mexico.

Sky Sports Mix

Sky 416 **Virgin** 510 **EE** 429/**HD** 449

12 midnight–2.00am LIVE Basketball Arkansas Razorbacks v Texas A&M Aggies from Bud Walton Arena (tip-off **12.00**).

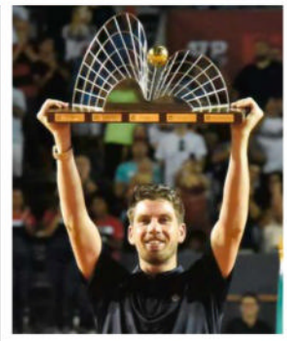

ATP Tennis *7.30pm*
Sky Tennis Cameron Norrie is aiming to defend his title in Rio

Sky Premier League

Sky 402 **Virgin** 512/**HD** 502 **EE** 420/**HD** 440

6.00am Premier League Greatest Games **7.00** Highlights: six matches **10.00** The Football Show: discussion **12 noon** Gary Neville's Soccerbox **12.30pm** Premier League Highlights: the best moments from ten matches **5.30** Premier League 100 Club (AD) **6.00** Premier League Legends (AD) **6.30** Netbusters **7.00** Premier League Review **8.00** Gary Neville's Soccerbox **9.00** Premier League Review **10.00** Premier League Icons (AD) **10.30** Premier League Highlights **11.00** Premier League Review **12 midnight** Highlights **12.30am** Premier League Icons (AD) **1.00** Premier League Years: the big stories of the 2003/04 campaign (AD) **3.00** Greatest Games (AD) **4.00** Best Goals: double bill **5.30–6.00am** 100 Club

Sky Cricket

Sky 404 **Virgin** 514/**HD** 504 **EE** 422/**HD** 442

6.00am The World Cup through Their Eyes (AD) **8.00** Cricket World Cup **9.00** England's Road to the World Cup: back-to-back highlights from 11 England matches in the 2019 Cricket World Cup **8.00pm** Cricket World Cup Final 2019 Watchalong: the best action from the 2019 match between England and New Zealand at Lord's **11.00** Cricket World Cup: a review of the 2019 tournament **12 midnight** The World Cup through Their Eyes (AD) **2.00am** Cricket World Cup: highlights **4.00–6.00am** The World Cup through Their Eyes (AD)

Sky Action

Sky 408 **Virgin** 517/**HD** 507 **EE** 426/**HD** 446

6.00am Boxing **7.00** Premier League Darts **10.30** Super Bowl LVIII Bitesize **10.45** Darts Gold **11.00** Boxing **12 noon** NFL Highlights: action from two games **2.00pm** Super Bowl LVIII Highlights **3.00** Premier League Darts **6.30** Super Bowl LVIII Highlights: Kansas City Chiefs v San Francisco 49ers **7.30** NFL Highlights **8.30** NFL Bitesize (AD) **8.45** Super Bowl LVIII Bitesize **9.00** Boxing: triple bill (AD) **12 midnight** Total Access **1.00am** Super Bowl LVIII Bitesize **1.15** Premier League Darts **4.45** Super Bowl LVIII Bitesize **5.00–6.00am** Boxing

Sky Arena

Sky 412 **Virgin** 518/**HD** 508 **EE** 427/**HD** 447

6.00am Netball **8.00** Super League **12.30pm** British Basketball League **3.00** Unbeatable **3.30** Boxing Archive (AD) **4.00** Super League: highlights **9.00** British Basketball League: Caledonia Gladiators v Surrey Scorchers **11.30** Super League **12 midnight LIVE Basketball** Arkansas Razorbacks v Texas A&M Aggies, the college game at Bud Walton Arena (tip-off **12.00**). **2.00am** Unbeatable **2.30** Boxing Archive (AD) **3.00** James Roby: the Heart of a Saint (AD) **3.30** Super League **4.00–6.00am** Netball

TNT Sports 1

Sky 410 **Virgin** 527 **EE** 408/**HD** 430

6.00am Australian Football **8.00 LIVE Australian Football** Melbourne Victory v Western United, an A-League Men match from AAMI Park (kick-off **8.00**). **10.00** Australian Football: four games **2.00pm** Premier League Stories (AD) **2.30** Champions League Magazine **3.00** National League Football (AD) **3.30** Australian Football: highlights **4.30** Premier League Review (AD) **5.30** Premier League: Big Interview **6.00** Premier League Netbusters (AD) **6.30** Match Officials Mic'd Up **7.00 LIVE Champions League Football** Inter Milan v Atlético Madrid, the round of 16, first-leg match at San Siro (kick-off **8.00**). **10.30** The Football's On **11.30** Premier League Reload **11.45** Fight Week **12.15am** Rylan: Homophobia, Football and Me (AD) **1.00** Fishing (AD) **2.00** Original Documentary (AD) **3.15** TNT Sports Goals Reload **3.30–5.30am** Test Cricket Highlights (AD)

TNT Sports 2

Sky 411 **Virgin** 528 **EE** 409/**HD** 431

6.00am Premier League Review (AD) **7.00** Test Cricket Highlights (AD) **9.00** Pro League Hockey: four games **1.00pm** Premier League Review (AD) **2.00** Premiership Rugby Cup **5.00** International T20 Cricket **6.00** Europa League Magazine **7.00** Premier League Stories (AD) **7.30 LIVE Champions League Football** PSV Eindhoven v Borussia Dortmund, the round of 16, first leg at Philips Stadion (kick-off **8.00**). **10.30** Europa League Magazine **11.30–6.00am** Australian Football

TNT Sports 3

Sky 417 **Virgin** 529 **EE** 410/**HD** 432

6.00am French Football: seven games **1.00pm** Europa League Magazine **2.00** French Football (AD) **3.00** Pro League Hockey **9.00** Wrestling **11.30** TNT Sports Goals Reload **12 midnight** Champions League Football **2.00am** UFC Main Event **3.00** French Football (AD) **4.00** Australian Football **4.30–6.00am** Champions League Classics

TNT Sports 4

Sky 421 **Virgin** 530 **EE** 411/**HD** 434

6.00am National League Football (AD) **8.00** Europa League Magazine **9.00** Motorcycling **10.00** NBA **2.00pm** Spanish Football **3.00** Fishing (AD) **4.00** Test Cricket Highlights (AD) **6.00** NBA: coverage of the All-Star Weekend in Indianapolis **10.00** Surfing (AD) **11.00–6.00am** MLB Classic

Eurosport 1

Sky 413 **Virgin** 521 **EE** **HD** 412

7.00am Cycling **8.00** Superbikes **9.00** Biathlon **11.00** Snooker **1.00pm** Motorsport **3.00** Alpine Skiing **4.00** Showjumping **5.30** The Cycling Show **6.00** Wrestling **6.30** Chasing Down a Dream **7.00** Cycling **8.00** Snooker **10.00** Cycling **12 midnight** Winter Sports **2.00am** Cycling **3.00** Alpine Skiing **5.00–7.00am** Snooker

Eurosport 2

Sky 414 **Virgin** 522 **EE** **HD** 413

6.00am Biathlon **7.00** Cross-Country Skiing: World Cup **8.00** Cycling **9.00** Chasing Down a Dream **9.30** Cycling **10.30 LIVE Cycling** Coverage of stage two of the men's UAE Tour, a 12.1km individual time-trial. **1.00pm** Snooker **3.00** Cycling **4.00** World Superbikes **7.00** Alpine Skiing **8.00** Cycling **9.00** Motor Racing **10.00** Alpine Skiing **11.00** Biathlon **12 midnight** Cycling **2.00am** World Superbikes **5.00–6.00am** Cycling

Wednesday

"WARRIORS" Conjoined twins Marieme and Ndeye

DOCUMENTARY

Inseparable Sisters

10.40pm (8pm Wales, 11.40pm N Ireland) ***BBC1*** *Catch up: iPlayer*

Conjoined twins Marieme and Ndeye are celebrating their seventh birthday. When they were born, doctors did not expect them to live more than a few days but, as their father Ibrahima puts it, they were "warriors, they hung on to life".

And they still do, embracing it and taking a lead from their dad, who offers as uplifting a version of parenthood as you'll see. "When you are told since the beginning there is no future, you live for the present," he says. "I just concentrate on celebrating life."

That's not to say it's easy, and Nick Hartley's film follows the everyday challenges that come with the twins' condition, such as buying clothes when each sister has different tastes (cats v unicorns) and each garment must be specially tailored.

Early on, doctors at London's Great Ormond Street Hospital raised the possibility of surgically separating the twins, but it would have meant prioritising Ndeye over the weaker Marieme, who would not have survived the operation, so Ibrahima rejected the idea. Hence the programme's title, and a very heart-warming story. **DAVID BUTCHER**

ART

Landscape Artist of the Year

8.00pm ***Sky Arts*** *Catch up via Now*

The seven semi-finalists are in the Hampshire hamlet of Buckler's Hard, but as Stephen Mangan says, "No one said it would be easy." It's a beautiful vista – with 18th-century cottages sloping down to a river filled with sailing boats – but one that's hard to make artistically exceptional. Which is where style comes in, and all the painters have been selected for their varied ways of approaching the canvas – from "trying to find more colour than I see" to using clingfilm.

Spectators are obscuring the view, and at the halfway stage, the judges are nervous about competitors' decisions, but three distinctive methods emerge. Next week, those will be let loose on the very different Royal Opera House. **MARK BRAXTON**

DRAMA

Breathtaking

9.00pm ***ITV1*** *Catch up via ITVX*

LAST EPISODE

As this grim but gripping series concludes, fresh meanings are added to its title. There's the one that concerns patients fighting for the energy to say goodbye to loved ones as Covid batters their lungs. But you may also be left gasping by the effrontery of such public figures as Dominic Cummings, seen here in news footage giving his post-Barnard Castle press conference.

As those whose rules the public have followed reveal their flaws, lockdown antipathy builds. But what Abbey isn't expecting is for the NHS to be lumped into a conspiracy theory labelling the entire pandemic a hoax. Spat at in the street, the consultant makes a decision about her future. **DAVID BROWN** *See feature: p24*

DRAMA

Alice & Jack

9.00pm ***C4*** *Catch up: C4 streaming*

Have you seen the price of oil lately? Would you be keen to buy shares?

That came out of nowhere, didn't it? But that's how crudely a crude-based tangent is shoehorned into this episode. After some more romantic cat-and-mouse between Alice (Andrea Riseborough) and Jack (Domhnall Gleeson), a time hop fast-forwards us three years. They haven't spoken until now, and when Jack's phone rings, it's Alice wanting to sell him shares in oil.

How and why is clarified, but the script gets bogged down with a stickiness that jars with the rest of the tone up to now. Perhaps before he penned this episode, Victor Levin had just put down a copy of the *Financial Times*? Continues tomorrow at 9pm. **FRANCES TAYLOR**

DRAMA

Domino Day

9.00pm ***BBC3***

Full series available on iPlayer

Silas's cheekbones may be sharp, but it's what comes out of his mouth that wounds like a razorblade. Just witness the scene where he lashes Domino with his vitriol and calls her both a "leech" and a "whore". Now she may be guilty of witch-on-witch violence, but it's help that's needed rather than scorn and Domino really ought to be steering clear of Silas if she's to master her powers.

A better bet would be the Manchester coven, though they're currently at odds after what happened recently with Sammie. But the time to put aside those differences is fast approaching, as elder Esme is scheming away on the sidelines – her role as chief antagonist now seeming certain. **DB**

ALSO ON TODAY

Kirstie and Phil's Love It or List It
8.00pm ***C4***
In 2018, Paul and Vic couldn't move forward with their two-bedroom home in West Yorkshire. What did they decide?

Internet Scams: Don't Get Caught Out *8pm* ***Channel 5***
Outlandish scams, including the supposed kidnapping of a dachshund. Alexis Conran investigates.

Small Island
10pm, 11.25pm ***BBC4***
Hortense joins her husband in England, to find it's not the golden land she'd hoped. 2009 drama starring Naomie Harris (left).

DRAMA

Too Good to Be True

9.00pm ***Channel 5*** *Catch up via My5*

We've already seen that, although super-nice and overly generous to his new cleaner Rachel (Kate Tointon), Elliot (Allen Leech) has a violent temper. But that doesn't put her off going with him to his luxurious and remote country "cabin". There are a few warning signs – someone lurking in the woods, the locals behaving oddly – but she, of course, ignores those.

Meanwhile, when Elliot's assistant Simone (Sara Powell) finds something suspicious on CCTV, he tells her, ominously, "You brought her to me – she's not your concern now." That doesn't stop her checking up on what really happened to his ex-wife, whom he maintains had serious mental health issues. **JANE RACKHAM**

DRAMA

Miss Scarlet and the Duke

9.00pm ***Alibi*** *Catch up via Now*

Fans waited a long time for this – 20 episodes, in fact. And it's a gem. In one extended flashback, we see the moment, and the circumstances surrounding, the first meeting of our protagonists – as teenagers. Despite their different backgrounds, neither is faring well. Eliza has been expelled from college; William, newly arrived in London from Glasgow, is sleeping rough and stealing food...

The success of such stories can often hinge on the casting of younger versions of main characters. But Laura Marcus and Matt Olsen are well schooled in the rhythms of their older counterparts Kate Phillips and Stuart Martin. And the episode itself has intrigue, ballgowns and surprises. **MB**

FACTUAL

Johnny Vegas: Carry On Glamping

10.00pm ***C4*** *Catch up: C4 streaming*

The vintage vehicles Johnny Vegas has converted into outlandish camping pods are ready to be sited on his Field of Dreams. But that's easier said than done.

Following three days of heavy rain, *Mahala*, his wacky boat, gets stuck deeper and deeper in the mud and is listing to one side. But it's the Puma helicopter that causes the most grief. Navigating narrow gates and tight corners while avoiding low-hanging trees, without smashing into ancient walls and the local church, is challenging.

It's stressful and the mercurial Johnny is so difficult that even Bev loses her temper with him. **JR**
Your RT Travel: page 134

FORENSIC TEST
Can the likes of Chris, Delasi, Jordan and Lizzie cut it on *Silent Witness*?

REALITY

Bring the Drama *9.00pm* ***BBC2*** *Catch up via iPlayer*

Discerning a pleural cavity from a distal phalanx is the task facing the eight acting hopefuls in week two, as they don scrubs and wield scalpels on the set of *Silent Witness*.

It's a drama that's now part of the BBC1 furniture, its reappearance year after year almost a given. However, just because the series feels familiar doesn't mean there aren't challenges to be faced.

Selling the technical dialogue is a difficult skill to master, as is the choreography of an autopsy, where precision is key. But the hardest job of all is to ensure that viewers don't lose the suture thread of a scene.

For Rehanna, there are added pressures, too, as her limited vision means she sometimes struggles with props and the placement of cameras in a studio. Emotions run high, but can she prove her worth in the field of forensics? **DB**

LIVE SPORT

Football: Champions League
FC Porto v Arsenal
7pm (k/o 8pm) ***TNT Sports 1***
Last-16 action from the Estadio do Dragao, where Arsenal attacker Bukayo Saka (above) will be looking to be influential against the Portuguese side.

Napoli v Barcelona
7.30pm (k/o 8pm) ***TNT Sports 2***
Coverage from the Stadio Diego Armando Maradona.

Cycling: Men's UAE Tour
10.30am ***Eurosport 2***
Stage three is 176km from Al Marjan Island to Jebel Jais.

FILM OF THE DAY

The Fault in Our Stars
★★★ 12 *9.45pm* ***BBC3***
Ansel Elgort and Shailene Woodley make for an eye-catching couple in this bittersweet weepie based on John Green's smash-hit novel about two teenagers who fall in love while attending a cancer support group. (2014)

FILM REVIEWS page 87

GETTY; ALLSTAR

WEDNESDAY Main Channels

DAYTIME

BBC1

6.00am Breakfast Jon Kay, Sally Nugent. (S) (HD)

9.30 Morning Live Magazine show, presented by Michelle Ackerley and Gethin Jones. (S) (HD)

10.45 Animal Park The vet checks in on a snotty-nosed zebra, and the keepers worry one of their older cheetahs is dehydrated. (R) (S) (AD) (HD)

11.15 Homes under the Hammer Properties in Cornwall, south London and the West Midlands. (R) (S) (AD) (HD)

12.15pm Bargain Hunt Charlie Ross presents the show from Shepton Mallet, Somerset. (R) (S) (AD) (HD)

1.00 BBC News Regional News; Weather (S) (HD)

1.45 Doctors Rob meets his new foster child. (S) (AD) (HD)

2.15 Clean It, Fix It In Hertfordshire, the team make a safer space for an elderly couple with a rare medical condition. Repeated tomorrow 7.15am BBC2 (S) (HD)

3.00 Escape to the Country A creative couple from London seek a new life in Gloucestershire. (R) (S) (HD)

3.45 The Repair Shop A shattered figurine of a nurse is miraculously pieced back together. (R) (S) (AD) (HD)

4.30–5.15 Antiques Road Trip Irita and Mark head to East Anglia in a search for antiques. (R) (S) (HD)

BBC2

6.30am Bargain Hunt Shown Monday BBC1 12.15pm (S) (HD)

7.15 Clean It, Fix It Shown yesterday 2.15pm BBC1 (S) (HD)

8.00–9.00 Sign Zone 8.00 Amanda and Alan's Italian Job *2/8 Series 2.* Amanda Holden and Alan Carr want to transform a dining room into a Tuscan living room. (R) (S) (AD) (HD)
8.30 Robson Green's Weekend Escapes *6/15 Series 2.* Robson and Tessa Peake-Jones visit the North York Moors. (R) (S) (AD) (HD)

9.00 BBC News (S) (HD)

11.15 Politics Live Stories from Westminster. (S) (HD)

1.00pm Impossible Quiz with Rick Edwards. (R) (S) (HD)

1.45 The Tournament Quiz with Alex Scott. (R) (S) (HD)

2.30 The Farmers' Country Showdown Farming couple Robert and Catherine sell their cider for the first time at Lenham Country Market in Ken. (R) (S) (HD)

3.00 Saved and Remade Items include a sailing club's training boat and a trombone. (R) (S) (HD)

3.30 Murder, Mystery and My Family The notorious shooting of a policeman in Essex in 1927. (R) (S) (AD) (HD)

4.15–5.15 Animals with Cameras Gordon Buchanan fronts the team helping scientists to follow the lives of Australia's animals using onboard devices. (R) (S) (AD) (HD)

ITV1

6.00am Good Morning Britain (S) (HD)

9.00 Lorraine Showbiz and style tips. (S) (HD)

10.00 This Morning Lifestyle advice, competitions and star interviews. Including **Regional Weather** (S) (HD)

12.30pm Loose Women Candid conversation. (S) (HD)

1.30 ITV Lunchtime News Regional News; Weather (S) (HD)

2.00 Dickinson's Real Deal David Dickinson and his dealers visit Weston-super-Mare, where Alison meets a familiar face, Mark is charmed out of his money and Aidan's art knowledge proves sketchy. (R) (S) (AD) (HD)

3.00–4.00 Lingo Becka and Connor, Princess and Tinashe, and Sylvia and Ishmail play the word game. Adil Ray hosts. (R) (S) (HD) Followed by **Regional Weather**

Channel 4

6.10am Countdown With guest Sara Davies. (R) (S) (HD)

6.50 Cheers Two episodes of the comedy. (R) (S) (HD)

7.40 3rd Rock from the Sun Double bill. (R) (S) (AD)

8.30 Everybody Loves Raymond (R) (S) (AD) (HD)

10.00 Frasier Double bill of the sitcom. (R) (S) (AD) (HD)

11.00 The Great House Giveaway Two teachers are given six months to renovate a 1970s quad house in Rhos-on-Sea, Conwy. (R) (S) (HD) **12 noon News** (S) (HD)

12.05pm Sun, Sea and Selling Houses A Hampshire couple seek a permanent home in Alicante. (R) (S) (HD)

1.05 Find It, Fix It, Flog It An old TV cabinet is transformed into a luxury dog bed. (R) (S) (AD) (HD)

2.10 Countdown With guest Sara Davies. (S) (HD)

3.00 A Place in the Sun Ben Hillman helps a couple with an £80,000 budget to find a home in Spain's Costa Cálida for the whole family to enjoy. (R) (S) (HD)

4.00–5.00 A New Life in the Sun A storm blows in weather woes in Spain, and the dive instructors in Greece are determined to end the season on a high. (R) (S) (HD)

BBC1 1

Inseparable Sisters *10.40pm* The inspirational story of Cardiff twins Marieme and Ndeye Ndiaye

5.15pm Pointless
With Alexander Armstrong and Alex Brooker. (R) (S) (HD)

6.00 BBC News Weather (S) (HD)

6.30 Regional news magazines (S) (HD)
Followed by **Party Political Broadcast**
By the Liberal Democrats. (S) (HD)

7.00 The One Show
Presented by Alex Jones and Ronan Keating.
Editor Joanne Vaughan-Jones (S) (HD)

BBC RED BUTTON 7.00–10.30 5 Live Final Score
Champions League commentary from BBC Radio 5 Live

7.30 EastEnders
In a state of panic, Denise decides she must stay away to keep everyone safe. Stacey confides in Suki.

Denise Fox	**Diane Parish**	Sonia Fowler	**Natalie Cassidy**
Stacey Slater	**Lacey Turner**	Nish Panesar	**Navin Chowdhry**
Suki Kaur Panesar	**Balvinder Sopal**	Callum Highway	**Tony Clay**
Jack Branning	**Scott Maslen**	Cindy Beale	**Michelle Collins**
Dean Wicks	**Matt Di Angelo**	Sharon Watts	**Letitia Dean**
Jade Masood	**Elizabeth Green**	Kim Fox	**Tameka Empson**
Howie Danes	**Delroy Atkinson**	Zack Hudson	**James Farrar**
Honey Mitchell	**Emma Barton**	Billy Mitchell	**Perry Fenwick**
Jay Brown	**Jamie Borthwick**	Reiss Colwell	**Jonny Freeman**
Harvey Monroe	**Ross Boatman**	Gina Knight	**Francesca Henry**
Ben Mitchell	**Max Bowden**	Vinny Panesar	**Shiv Jalota**
Freddie Slater	**Bobby Brazier**	Peter Beale	**Thomas Law**
Linda Carter	**Kellie Bright**	Sam Mitchell	**Kim Medcalf**
Martin Fowler	**James Bye**	Phil Mitchell	**Steve McFadden**

Writer Richard Davidson More cast Thursday (S) (AD) (HD)

8.00 The Repair Shop
Brenton West and Dominic Chinea are presented with an old beekeeping kit and are only too happy to get the honey extractor and smoker back to full working order. Other items in need of restoration include a damaged telescope, a 1950s radio and a worn-out toy elephant. A box set is on iPlayer.
Director Rich Merritt; Series producers Tanveer Bari and Rebecca McLaughlin (R) (S) (AD) (HD)

9.00 Ambulance
3/6 Series 12. Documentary series following the work of ambulance crews across the north west of England. The show offers an insight into the team's efforts to respond within minutes to emergency calls each day from across a diverse region, and reveals the human side of the ambulance staff as they strive to treat some of the 7.1 million people of the area. A box set of previous episodes is available on iPlayer.
Series director Dan Nightingale
Series producer Tasha McLintock (S) (AD) (HD)

10.00 BBC News Regional News; Weather (S) (HD)

10.40 Inseparable Sisters
RT The story of the seven-year-old conjoined twins who weren't expected to live more than a few days but have defied all medical expectations. The film highlights the challenges they face, from hospital visits to finding clothes they can wear. **See page 80.**
Director Nick Hartley; Producer Lucy Owen
Shown 8pm BBC1 Wales (S) (AD) (HD)

11.20 Official Secrets ★★★
Thriller based on a true story, starring Keira Knightley. It is early 2003, and GCHQ analyst Katharine Gun is sent a memo asking her to obtain diplomatic "dirt" with which to bribe various countries into supporting the US and UK in their proposed invasion of Iraq. When Gun leaks this request to the press, she finds herself persecuted by her own government. On iPlayer for 30 days. **Review p87.**
Director Gavin Hood (2018, 15) (S) (W) (HD)

1.05am Would I Lie to You? *8/9.* Guests include Babatunde Aléshé and Claudia Winkleman. Shown last Friday (S) (HD)
1.35 Weather for the Week Ahead (S) (HD)
1.40–6.00am BBC News (S) (HD)

BBC1 **Freeview** 1/HD 101 **Freesat** 101 **Sky** 101 **Virgin** 101

BBC2 2

Bring the Drama *9.00pm* Former *Silent Witness* star Genesis Lynea coaches the would-be actors

5.15pm Flog It!
Some *Superman* film memorabilia is among the items valued at the RAF Museum in Hendon, north London.
Director Helen Shields; Series producer Carole Lochhead (R) (S) (HD)

6.00 Richard Osman's House of Games
Former winners Mark Chapman, Will Kirk, Amanda Lamb and Rachel Parris take part. (S) (HD)

6.30 Rick Stein's Food Stories
8/15. **Suffolk.** Rick visits a bakery that specialises in artisan sourdough and meets an old friend who sells fresh fish on the beach. In Southwold, Rick discovers that the writer George Orwell held surprising views on English cooking. Back at home, the chef makes sushi and rustles up cabbage soup. (S) (AD) (HD)

7.00 Marcus Wareing's Tales from a Kitchen Garden
Marcus Wareing has an idea to make his own cider from the apples falling in the orchard. He also uses his fire pit to make a lunch of sausages and fried potatoes, and gets a lesson in harvesting pumpkins.
Director Ollie Scarth-Saunders
Series producer Bridget Gregory (Revised rpt) (S) (HD)

8.00 Great British Menu
The three remaining chefs from Wales prepare their mains and desserts celebrating the Olympics and Paralympics. Two of them use pigeon and beetroot in their dishes, while the third makes a Sichuan hotpot to celebrate the Olympic torch. The dessert round features a re-creation of Mount Olympus with flinty meringue, mousses served on a stony mountain, and an unusual take on a treacle tart with miso and a milk crumb. Continues tomorrow 8pm.
Director François Gandolfi
Series producers Avril Beaven and Liz Rumbold (S) (HD)

9.00 Bring the Drama
RT *2/6.* **Crime.** The aspiring actors turn crime fighters on the set of the long-running drama *Silent Witness*, as they try to follow in the footsteps of forensic hotshot Dr Nikki Alexander. Coached by Genesis Lynea, who played pathologist Simone Tyler in series 24, they attempt to master difficult scientific language and exude a convincing air of authority. What will judge Kelly Valentine Hendry and presenter Bill Bailey make of their efforts? **See page 81.**
Directors Simon Bowyer, Jelena Fahey, Piers Gerber; Producers Ed St Giles, Laura Marston, Sarah Jones, Alex Ward Rptd Thu 12.15am (S) (AD) (HD)

10.00 Inside No 9
Series 8. **3 by 3.** In a replacement to the advertised programme, a trio of threesomes compete for a big cash prize in a quiz hosted by Lee Mack.

Presenter	**Lee Mack**	Enid	**Mary Keegan**
Maisie	**Tiajna Amayo**	Bella	**Ronay Poole**
Gavin	**James Bailey**	Niall	**Jim Rastall**
Shindu	**Kiran L Dadlani**	Stephen	**James Tucker**
Margaret	**Gemma Page**	Catherine	**Saskia Wakefield**

Writers Reece Shearsmith and Steve Pemberton
Director Barbara Wiltshire; Producer Kim Crowther (R) (S) (AD) (HD)

10.30 Newsnight With Victoria Derbyshire. (S) (HD)

11.10 Weather (S) (HD)

11.15 Unspun World with John Simpson
A reflection on the week's global news stories. (S) (HD)

11.45 The Space Shuttle That Fell to Earth
2/3. Nasa engineers analyse footage of a piece of debris striking *Columbia* 81 seconds after the launch. **See choice, page 60.** Shown Monday 9pm (S) (AD) (HD)

12.45–3.45am Sign Zone 12.45 Great British Menu The Scotland chefs cook mains and desserts. Shown last Wed (S) (HD)
1.45 The highest scoring chefs cook again. Shown last Thu (S) (HD)
2.45 Antiques Roadshow Three modern wooden sculptures are valued at Pollok Country Park in Glasgow. (R) (S) (HD)

BBC2 **Freeview** 2/HD 102 **Freesat** 102 **Sky** 102 **Virgin** 102

ITV1 3

Coronation Street *8.00pm* Joel has to think on his feet when a careless error raises suspicion

4.00pm Tipping Point
Three contestants answer questions and take turns on the supersized arcade machine in an attempt to walk away with a potential jackpot of £20,000. Ben Shephard presents. (S) (HD)

5.00 The Chase
Bradley Walsh presents as contestants Fiona, Andie, Peter and Stephanie attempt to outrun one of the mighty Chasers and win a prize pot potentially worth thousands of pounds. (S) (HD)

6.00 Regional News Weather (S) (HD)

6.25 Party Political Broadcast
By the Liberal Democrats. (S) (HD)

6.30 ITV Evening News Weather (S) (HD)

7.30 Emmerdale
Nicola and Jimmy receive the date for Angel's sentencing. Charity is plagued by nightmares about Harry. Tom is intent on being in control.
Writer Joanna Ebuwa Cast Thursday/Friday (S) (AD) (HD)

8.00 Coronation Street
Tim gets an eyeful through Tracy's bedroom window, Dee-Dee learns the awful truth about Joel, and Lauren breaks the news to Roy that she is planning to leave Weatherfield.

Tim Metcalfe	**Joe Duttine**	Mary Taylor	**Patti Clare**
Dee-Dee Bailey	**Channique Sterling-Brown**	Daniel Osbourne	**Rob Mallard**
Joel Deering	**Calum Lill**	Jenny Connor	**Sally Ann Matthews**
Lauren Bolton	**Cait Fitton**	Sally Metcalfe	**Sally Dynevor**
Roy Cropper	**David Neilson**	Adam Barlow	**Samuel Robertson**
Tommy Orpington	**Matt Milburn**	Eileen Grimshaw	**Sue Cleaver**
Gary Windass	**Mikey North**	Audrey Roberts	**Sue Nicholls**
Gav Adetiba	**Noah Olaoye**	George Shuttleworth	**Tony Maudsley**
Max Turner	**Paddy Bever**	Ed Bailey	**Trevor Michael Georges**

Writer Ian Kershaw, This week's episodes produced by Iain MacLeod; directed by Marianna Dean and Kevin Boyle
More cast Monday (S) (AD) (HD)

9.00 Breathtaking
RT *3/3.* **Mitigation.** The team are forced to deal with a new winter wave of Covid-19. As the pressure becomes intolerable, Abbey decides to take action to highlight the effects the pandemic is having on the NHS. **See p80.**
Cast Tuesday (S) (AD) (HD)
See feature: page 24

10.00 ITV News at Ten
Weather; Regional News and Weather (S) (HD)

10.45 Peston
Robert Peston presents the weekly political magazine programme, featuring interviews with MPs, topical guests and leading cultural figures, plus live reaction from social media.
Executive producer Andrew Dagnall (S) (HD)

11.40 Extreme E Highlights
The best action from race one of the Desert X Prix, the first meeting of the season, in Jeddah, Saudi Arabia. Commentary by Jennie Gow and Andrew Coley, with reports from Laura Winter.
Highlights of race two tomorrow 12.10am (S) (HD)

12.35am Home Shopping (HD)
3.00 Help! We Need a Builder: Britain's Skills Shortage – Tonight Michelle Ackerley investigates the need for new construction workers in Britain over the next decade. Shown last Thursday (S) (SL) (HD)
3.25 Big Zuu's 12 Dishes in 12 Hours *4/6.* The rapper and chef takes a culinary tour of London with French football hero Patrice Evra. (R) (S) (SL) (AD) (HD)
4.00 Unwind A sequence to calm the mind. (S) (HD)
5.10–6.00am Monster Carp Ali Hamidi, Tom Dove and Neil Spooner travel to Bosnia, where they fish for massive carp in a well-stocked lake. (R) (S) (SL) (HD)

ITV1 **Freeview** 3/**HD** 103 **Freesat** 103 **Sky** 103 **Virgin** 103
+1 **Freeview** 35 **Freesat** 112 **Sky** 203 **Virgin** 303

Channel 4 4 / 7 in Wales

Alice & Jack *9.00pm* Blast from the past: how will Jack react when he hears from Alice out of the blue?

5.00pm Château DIY
Jon and Carmen battle the imposing vines on their tower, and temperatures rise for Tim and Krys as they build their cookery school from scratch.
Repeated tomorrow 4pm 4seven (S) (AD) (HD)

6.00 Come Dine with Me
On day three, Jess offers a nutritious menu and asks her guests to dress as famous singers. (S) (HD)

6.30 The Simpsons
Gorgeous Grampa. Grampa revisits his days as feared wrestler Gorgeous Godfrey. (R) (S) (AD) (HD)

7.00 Channel 4 News Sport; Weather (S) (HD)

8.00 Kirstie and Phil's Love It or List It
Ep 10 Series 9. Kirstie Allsopp catches up with Paul and Vic who, in 2018, were at an impasse over their two-bedroom chalet-style house in the West Yorkshire village of Clifford. Vic longed for a home with a better layout and more bedrooms, but Paul loved its charm and saw its potential. Kirstie's plan featured an open-plan kitchen-diner, while Phil showed them three tempting properties. But what did the pair decide – and what have they done since then?
Series producer James Marx; Executive producer Jonny Wharton Repeated tomorrow 8pm 4seven (S) (AD) (HD)

9.00 Alice & Jack
RT *3/6.* Years after their last encounter, Jack receives a surprise invitation from Alice and their feelings for each other soon resurface. Continues tomorrow 9pm. The whole series is available to stream. **See page 80.**
Writer Victor Levin; Director Juho Kuosmanen; Executive producers Juho Kuosmanen, Andrea Riseborough and Domhnall Gleeson Cast tomorrow (S) (AD) (HD)

10.00 Johnny Vegas: Carry On Glamping
RT *5/6 Series 2.* The opening of the new glampsite is fast approaching. With a launch party scheduled for three days' time, it's a race against the clock – and the elements – to get everything ready. Bringing the boat onto the site is difficult after three weeks of rain, and transporting the converted helicopter proves even more challenging. Meanwhile, tensions rise amid some last-minute changes. The whole series is available to stream. **See page 81.**
Series producer Stephen Leigh
Executive producer Will Daws (S) (AD) (HD)
Your RT Travel: page 134

11.05 999: on the Front Line
Ep 4. Paramedics rush to help a child who is suffering a severe asthma attack. They are also called out to help a young woman with multiple sclerosis who is in considerable pain.
Shown yesterday 8pm (S) (HD)

12.05am Ramsay's Kitchen Nightmares USA The chef revisits Giuseppi's and Sante La Brea. (R) (S) (SL) (HD)
1.00 Couples Come Dine with Me Couples host dinner parties in Somerset and compete for £1,000. (R) (S) (HD)
1.55 Brightburn ★★★ Sci-fi horror starring Elizabeth Banks, David Denman and Jackson A Dunn. A couple discover a humanoid alien child inside a crashed spaceship and adopt him. Years later, the boy starts to develop powers that pose a major threat.
Director David Yarovesky (2019, 15) (S) (SL) (AD) (W) (HD)
3.30 Kirstie and Phil's Love It or List It: Brilliant Builds The duo look back on two major projects. (R) (S) (HD)
4.25 Undercover Boss USA Singer/songwriter Seal goes under cover in the music industry. (R) (S) (HD)
5.15–6.10am The Pennines: Backbone of Britain In Skipton, a young livestock auctioneer prepares for the biggest sale of his career so far. (R) (S) (AD) (HD)

Channel 4 **Freeview** 4/**HD** 104 **Freesat** 104 **Sky** 104 **Virgin** 104
+1 **Freeview** 15 **Freesat** 121 **Sky** 204 **Virgin** 304

BBC4 9 / 24 in Scotland

Small Island *10.00pm/11.25pm* Naomie Harris stars in the 2009 adaptation of the famous novel

7.00pm Dynasties II
4/4 Series 2. **Hyena.** As a young rival emerges, a spotted hyena queen struggles to maintain her grip on power – while also trying to raise a family – in the vast grasslands of the Liuwa Plain National Park in Zambia. *Macaque: Monkeys in the Mountains – a Dynasties Special* is tomorrow 7pm.
Repeated 12.55am (R) (S) (AD) (HD)

8.00 Invasion! with Sam Willis
3/3. The historian reaches the final part of his account of Britain's attempts to resist invasion, and the multitude of hostile forces that have tried to breach our shores over thousands of years. He explores the ingenious French plans to invade Britain by hot-air balloon and discovers the subterranean fortress built for troops during the 19th century.
Director David Coward; Executive producer Debbie Christie Repeated 1.55am (R) (S) (HD)

9.00 Rise of the Nazis
3/3. **Night of the Long Knives** Combining dramatised scenes and expert commentary, the story of Hitler's ascent to absolute power reaches its climax. Now chancellor, Hitler schemes to get Germany's ailing president, Hindenburg, to anoint him as his successor before the old man dies. First though, he must assert his authority over the Nazi party and find a way to curb the power of Ernst Röhm, the leader of the party's stormtroopers. A box set is on iPlayer.
Director Julian Jones; Producers Ella Wright and Catalina Bingham Signed rpt 2.55am (R) (S) (AD) (HD)

10.00 Small Island
1/2. Lives and loves entwine in this 2009 dramatisation of Andrea Levy's award-winning novel about Jamaicans and Londoners involved in the Second World War. Hortense joins her husband in England, where he is lodging with Queenie Bligh. But will the women uncover the secret they share?
11.25 *2/2.* Hortense soon learns England is not the golden land she hoped it would be. Queenie is shocked by her husband's return. When she has a baby by a mysterious father, four lives are changed for ever.

Hortense	**Naomie Harris**
Queenie	**Ruth Wilson**
Gilbert	**David Oyelowo**
Michael	**Ashley Walters**
Bernard	**Benedict Cumberbatch**
Narrator	**Hugh Quarshie**
Arthur	**Karl Johnson**
Winston	**Shaun Parkes**
Celia	**Nikki Amuka-Bird**
Mr Todd	**Roger Sloman**
Elwood	**Everaldo Creary**
Mr Philip	**Glen Campbell**
Aunt Dorothy	**Denise Black**
Queenie's mum	**Mary Jo Randle**

Writers Paula Milne and Sarah Williams; Producers Joanna Anderson, Vicky Licorish and Grainne Marmion; Director John Alexander (R) (S) (AD)

12.55am Dynasties II Shown 7pm (S) (AD) (HD)
1.55 Invasion! with Sam Willis Shown 8pm (S) (HD)
2.55–3.55am Rise of the Nazis Shown 9pm (S) (SL) (AD) (HD)

BBC4 **F'view** 9/**HD** 106 **F'sat** 108 **Sky** 116 **Virgin** 108

BBC1 SCOTLAND
2.15pm Politics Scotland **3.00–3.45** Clean It, Fix It **6.30** Reporting Scotland; Party Political Broadcast: by the Scottish Liberal Democrats **11.20** The Edit **11.35** Debate Night **12.35am FILM:** Official Secrets **2.20** Would I Lie to You? **2.50** Weather **2.55–6.00** BBC News

BBC SCOTLAND
7.00pm This Farming Life **8.00** Secret Body **9.00** The Nine **10.00** River City **10.30** Debate Night **11.30–12 midnight** Street Gangs

STV
6.00pm STV News **6.20–6.30** Party Political Broadcast: by the Scottish Liberal Democrats **10.40** Scotland Tonight **11.05** Peston **11.55** Extreme E Highlights **12.35–3.00am** Home Shopping **4.00–5.10** Night Vision

ITV1 BORDER SCOTLAND
6.20–6.30pm Party Political Broadcast: by the Scottish Liberal Democrats **10.45** Representing Border **11.15** Peston **12.05–12.35am** The Way We Were

BBC1 WALES
6.30–7.00pm BBC Wales Today; Party Political Broadcast: by the Welsh Liberal Democrats **8.00** Inseparable Sisters **8.40** Weatherman Walking **9.00–10.00** Welsh Labour Leadership Debate: BBC Wales Live Special **10.40** Ambulance **11.40 FILM:** Official Secrets **1.25am** Would I Lie to You? **1.55–6.00** BBC News

BBC2 WALES
10.00–10.30pm Rewind: 60 Years of Welsh Pop **11.45** Amityville: an Origin Story **12.35–12.45am** Meet the Bears

ITV1 WALES
6.25–6.30pm Party Political Broadcast: by the Welsh Liberal Democrats

BBC1 NORTHERN IRELAND
6.30–7.00pm BBC Newsline **10.40** Nolan Live **11.40** Inseparable Sisters: the lives of seven-year-old conjoined twins **12.20am** The Graham Norton Show **1.15** Would I Lie to You? **1.45–6.00** BBC News

UTV
6.00–6.30pm UTV Live

Channel 5 listings are overleaf

WEDNESDAY Freeview

Channel 5 [5]

Too Good to Be True *9.00pm* Rachel's suspicions grow stronger

5.35am Milkshake! See page 86.
9.15 Jeremy Vine (S) (HD)
11.15 Storm Huntley (S) (HD)
12.45pm Alexis Conran and Friends (S) (HD)
1.40 5 News (S) (HD)
1.45 Home and Away Alf sticks up for John Palmer. Shown yesterday 6.30pm 5 Star (S) (HD)
2.15 Devious Deeds ★★ Thriller starring Valentina Andrade. An au pair from Venezuela is hired by an American family, who prove to have ulterior motives. Director Chris Bragg (2023) (S) (W) (HD)
4.00 Shoplifters: Caught Red Handed How the problem of violent incidents involving weapons is being tackled. (R) (S) (HD)
5.00pm 5 News (S) (HD)
6.00 Susan Calman's Grand Day Out The presenter explores Kent, investigates Leeds Castle and looks round Chatham and its historic dockyard. (R) (S) (HD)
6.55 5 News Update (S) (HD)
7.00 Shoplifters: Caught Red Handed How criminals are increasingly using mobile phones and computers to steal, as people move their lives online. (R) (S) (HD)
7.55 5 News Update (S) (HD)
8.00 Internet Scams: Don't Get Caught Out Alexis Conran examines outlandish schemes, including the case of Alifiya, who reveals how a scammer tried to convince her he'd kidnapped her dog. Director Phil Stein (S) (HD)
9.00 Too Good to Be True RT *3/4.* Elliot has planned a surprise for Rachel and Liam – a trip to his log cabin in the countryside for the weekend. Shortly after arriving, she suspects someone is watching them from the woods. Later, Liam is accosted by a woman who questions him about Rachel and Elliot. Continues tomorrow at 9pm. **See p81.**

Rachel	**Kara Tointon**
Elliot	**Allen Leech**
Liam	**Charlie Hodson-Prior**
Simone	**Sara Powell**
Jasmine	**Taj Atwal**
Geoff	**John Thomson**
Keiron	**Oliver Devoti**
Michelle	**Ciara McKeown**
Martin	**Seamus Moran**

Writer Cameron McAllister; Producer John Wallace
Director Megan K Fox (S) (AD) (HD)

10.00 Ambulance: Code Red Medics rush to a knife attack victim, who has extensive injuries to his neck and face. First shown on 5 Star (S) (HD)
11.05 999: Emergency Call Out An air ambulance crew is called in after a 12-year-old boy is hit by a car at 50mph on the Isle of Sheppey. Series director Matt Holden (R) (S) (HD)
12.05am Motorway Cops: Catching Britain's Speeders: six police cars are involved in a dangerous, high-speed pursuit (R) (S) (HD) **1.00** Casino (S) (HD) **3.00** Britain's Favourite Songs: 1992 (R) (S) (HD) **4.40** House Doctor (R) (S) (SL) **5.05** Wildlife SOS (R) (S) (SL) **5.30–5.35am** Entertainment News (S) (HD)

C5 **Freeview** 5/HD 105 **Freesat** 105 **Sky** 105 **Virgin** 105
+1 **Freeview** 38 **Freesat** 128 **Sky** 205 **Virgin** 305

BBC4 listings are overleaf

BBC3 [23]

The Fault in Our Stars *9.45pm* Is there a happy ending for Gus and Hazel?

7.00pm Top Gear Jeremy, Richard and James build their own versions of motorhomes for a bank holiday weekend in the West Country. More tomorrow 7pm. (S) (AD) (HD) Followed by ***New.*** **The Catch Up** (S) (HD)
8.00 Gavin & Stacey *5/6 Series 1.* Stacey has her hen night while Gavin has two stag parties where shocking secrets are revealed. (S) (AD) (HD) **8.30** *6/6.* The wedding day arrives and Uncle Bryn is still reluctant to reveal what happened on the fishing trip. More tomorrow 8pm. (S) (AD) (HD)
9.00 ***New.*** **Domino Day** RT *4/6.* As her powers become uncontrollably dangerous, Domino confronts the monster within her and asks the coven to help her. The whole series is available on iPlayer. **See page 80.** Repeated 11.40pm (S) (AD) (HD)
9.45 The Fault in Our Stars ★★★ Romantic drama starring Shailene Woodley and Ansel Elgort. Two teenagers attending a cancer self-help group form an "us against the world" bond that soon deepens into love. But can love conquer fate? And is one or both of them going to suffer a relapse? On iPlayer for 30 days. **Film of the Day: page 87.** Director Josh Boone (2014, 12) (S) (W) (HD)
11.40 Domino Day As 9pm.
12.25am Boarders (S) (AD) (HD) **1.10** Gavin & Stacey (S) (AD) (HD) **2.10** Boarders (S) (SL) (AD) (HD) **2.55** Domino Day (S) (SL) (AD) (HD) **3.40–3.50am** Press X to Continue (S) (HD)

BBC3 **Freeview** 23/HD 107 (not Scot/Wales) **Freesat** 107 **Sky** 115 (117 Wales; 121 Scotland) **Virgin** 107 (157 Scotland/Wales)

ITV2 [6]

6.00am CITV: children's shows (S) (HD) **9.00** World's Funniest Videos (S) (HD) **9.30** Totally Bonkers Guinness World Records (S) (HD) **10.00** One Tree Hill: two episodes (S) (HD) **12 noon** Secret Crush (S) (HD) **1.00pm** Dress to Impress (S) (HD) **2.00** Alan Carr's Epic Game Show (S) (AD) (HD) **3.00** One Tree Hill (S) (HD) **5.00** Dress to Impress (S) (HD)
6.00pm Celebrity Catchphrase Stephen Mulhern presents a charity edition as Danny Miller, Richard Arnold and Rachel Stevens attempt to guess the phrases. (S) (AD) (HD)
7.00 Ant & Dec's Limitless Win. Jimmy Carr and Katherine Ryan resume their climb up the ladder as they attempt to earn big money for their chosen charities. (S) (HD)
8.00 Superstore *16/22 Series 3.* Jeff joins a rival shop, while Garrett convinces Glenn that he is poaching employees. (S) (AD) (HD) **8.30** *17/22.* The employees worry when the new district manager arrives. (S) (AD) (HD)
9.00 ***New.*** **Laura Whitmore Investigates: Women Haters? The Truth about Incels** The presenter looks at the incel community and their attitudes towards women. (S) (HD)
10.00 Family Guy *Series 17.* Stewie creates a robot clone of Brian as a living biography. **10.30** Peter is mistakenly identified as transgender and learns an important lesson. **11.00** Stewie decides to help Meg. (S) (AD) (HD) **11.30 American Dad!** *Series 14.* Jeff wins a tour through a weed factory. (S) (AD) (HD) **12 midnight** *Series 13.* Jeff becomes a star dog-racing coach. (S) (AD) (HD)
12.30am Superstore: double bill (S) (AD) (HD) **1.30** Ruby Speaking (S) (HD) **1.55–3.00am** Laura Whitmore Investigates: Rough Sex (S) (HD)

ITV2 **Freeview** 6 **Freesat** 113 **Sky** 118 **Virgin** 115
+1 **Freeview** 29 *(7am-2am)* **Freesat** 114 **Sky** 218 **Virgin** 315

ITV3 [10]

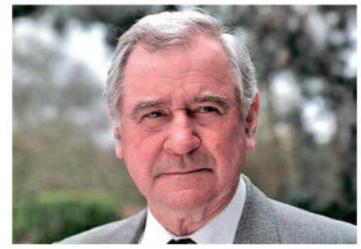

Ruth Rendell's Inspector Wexford *11.30pm* Looking into two abductions

6.00am Classic Emmerdale (S) **7.00** Classic Coronation Street (S) (AD) **8.05** Where the Heart Is: ***12/16*** *Series 5. As Time Goes By.* The community attend an emotional memorial service for Peggy; **9.10** ***13/16.*** *Declaration* Election fever grips Skelthwaite (S) (AD) **10.15** The Royal: ***10/12*** *Series 4.* Nurse Taylor's happiness is shattered Repeated 1.10am (S) (AD) **11.25** Heartbeat: ***5/24.*** A witchcraft scare sweeps through Aidensfield; **12.30pm** ***6/24*** A baby is kidnapped at the post office (S) (AD)
1.35pm Classic Emmerdale: double bill. Turner begins receiving silent phone calls, then Chloe reveals she's pregnant (S) **2.40** Classic Coronation Street: double bill. Gail tells Sarah everything, then Todd's sexuality is the main topic of conversation in the Street (S) (AD) **3.45** Foyle's War: *Among the Few.* Sam and Foyle are shot at and almost run over by a speeding vehicle, and discover the incident is part of an illicit fuel racket (S) (AD) (HD)
5.55pm Heartbeat ***7/24*** *Series 8.* Blaketon investigates an outbreak of fleas in the village. (S) (AD) **6.55** ***8/24.*** Mike uncovers a case of blackmail and Greengrass makes a tidy profit selling tinned meat. (S) (AD)
8.00 Midsomer Murders *Series 19.* **Crime and Punishment.** A member of the Bleakridge Watch, a group of villagers who report anyone who falls foul of the law, is found dead. (S) (AD) (HD)
10.00 Trial and Retribution **Closure 2/2.** Connor and her team struggle to find a lead in the case as the death toll increases, and their suspect is killed before they can quiz him. A new three-part story tomorrow 10pm. (S)
11.30 Ruth Rendell's Inspector Wexford **Harm Done.** A child goes missing after a convicted paedophile moves onto a local estate – and soon vigilante justice threatens to usurp the rule of law. (S) **1.10am** The Royal Shown 10.15am (S) (SL) (AD) (HD) **2.00** Bless This House (S) **2.25–2.30am** Unwind (S) (HD)

ITV3 **Freeview** 10 **Freesat** 115 **Sky** 119 **Virgin** 117
+1 **Freesat** 116 **Sky** 219 **Virgin** 317

ITV4 [26]

6.00am World of Sport (S) (HD) **6.15** Minder (S) (SL) (AD) **7.20** The Professionals (S) (SL) (AD) **8.25** The Saint (S) **9.25** The Casebook of Sherlock Holmes (S) (AD) (HD) **10.35** Magnum, PI (S) (AD) (HD) **11.40** The Saint (S)
12.45pm LIVE Snooker: Jill Douglas presents coverage of the afternoon session on day three of the Players Championship (S) (HD) **4.30** Football League Legends (S) (HD) **4.45** Minder (S) (AD) **5.50** BattleBots (S) (HD)
6.45pm LIVE Snooker The evening session on day three of the Players Championship, the second of three tournaments in the Players Series, featuring the opening quarter-final played over the best of 11 frames. (S) (HD)
10.15 ***New.*** **World Rally Highlights.** Action from Rally Sweden, the second round of the campaign, which took place in Umea. (S) (HD)
11.15 FILM The Purge: Election Year ★★ Futuristic thriller with Frank Grillo. Senator Charlie Roan is running for US President with a promise to end "Purge Night", in which crime is legal for 12 hours. As the Purge nears, Roan hires an ex-cop to keep her alive. (S) (W) (HD)
1.25am The Professionals (S) (SL) (AD) **2.35–3.00am** Unwind (S) (HD)

ITV4 **Freeview** 26 **Freesat** 117 **Sky** 120 **Virgin** 118
+1 **Freesat** 118 **Sky** 220 **Virgin** 318

Drama [20]

Last of the Summer Wine *7.20pm* Compo, Clegg and Blamire go camping

7.10am All Creatures Great and Small Repeated 4.10pm (S) **8.00** Doctors: double bill. Faith sets a date for the wedding, then Helen confronts Mac **9.20** Classic Holby City: Jac considers the possibility of a new start in the USA with Emma Repeated 2.50am (S) (HD) **10.40** Classic Casualty: Jayne prepares to unveil her mural (S) **11.40** The Bill: JT unwittingly jeopardises a woman's life (S)
12.40pm Classic EastEnders: double bill. Little Mo and Billy's marriage is in trouble, then Pat returns to the Square **2.00** Monarch of the Glen: ***10/10*** *Series 4.* Archie tries to protect Molly from the truth **3.00** Hamish Macbeth: ***2/6*** *Series 1.* A newcomer receives anonymous threats Repeated 2am **4.10** All Creatures Great and Small: ***7/14*** *Series 2 Tricks of the Trade.* A cantankerous colt causes problems Shown 7.10am (S) **5.20** Terry and June: ***5/6*** *Series 4.* The Vicar allows Terry to be the auctioneer at a charity event
6.00pm As Time Goes By ***3/10*** *Series 5.* **Lionel's New Hobby** Lionel takes up model boat building. (S)
6.40 Last of the Summer Wine *Series 1.* **The New Mobile Trio.** Clegg persuades Compo and Blamire to buy a car so they can get around more easily. (S) **7.20 Hail Smiling Morn, or Thereabouts** The trio go snap-happy, taking photographs of anything that interests them. (S)
8.00 The Inspector Lynley Mysteries ***4/4*** *Series 2.* **Deception on His Mind** The discovery of an Asian man's body sparks another case for Lynley.
10.00 New Tricks *1/10 Series 10.* **The Rock 1/2.** Brian's future at Ucos is left hanging in the balance when his past comes back to haunt him (S) (AD) (HD)
11.20 Spooks *1/10 Series 5.* **Gas and Oil 1/2.** Terror strikes plunge Britain into chaos. (S)
12.40am Hustle: ***1/6*** *Series 7.* Young women fall victim to an ex-model's scam (S) (HD) **2.00** Hamish Macbeth Shown 3pm (S) **2.50–4.00am** Classic Holby City Shown 9.20am

Drama **Freeview** 20 **Freesat** 158 **Sky** 143 **Virgin** 116
+1 **Freeview** 60 **Sky** 243 **Virgin** 316

ITVBe [28]

7.00am Billie and Greg: the Family Diaries (S) (HD) **8.00** Masters of Flip (S) (HD) **9.00** LittleBe: children's programmes (HD) **12 noon** Be Beautiful (S) (AD) (HD) **12.10pm** The Real Housewives of Beverly Hills (S) (HD) **1.05** The Only Way Is Essex (S) (HD) **2.00** Buying and Selling (S) (HD) **3.00** Million Dollar Listing: NYC (S) (HD) **4.00** The Real Housewives of Atlanta (S) (HD) **5.00** The Real Housewives of Orange County (S) (HD)
6.00pm Masters of Flip Dave and Kortney Wilson renovate an 1800s property. (S) (HD)
7.00 Million Dollar Listing: NYC Ryan struggles to shift a mansion. (S) (HD)
8.00 James Martin's Spanish Adventure The chef visits the Costa del Sol. (S) (AD) (HD)
9.00 Emergency Nurses: A&E Stories Nurses battle to prevent a patient from falling into a diabetic coma. (S) (HD)
10.00 ***New.*** **My Mom, Your Dad: USA** The parents have a surprise reunion. (S) (HD)
10.50 The Cabins The dating show enters its eighth day, and things start to heat up. (S) (HD)
11.55 The Only Way Is Essex Jon turns to Chloe S for relationship advice. (S) (HD) **12.40–1.00am** Unwind (S) (HD)

ITVBe **Freeview** 28 **Freesat** 119 **Sky** 131 (132 Scotland) **Virgin** 119 **+1** **Virgin** 319

ALL PROGRAMMES ON THE ABOVE CHANNELS ARE REPEATS UNLESS OTHERWISE STATED

RadioTimes BOOK CLUB
Join **RT BOOK CLUB** monthly or quarterly, just **£14.99** per book

radiotimes.com/bookclub

More4 18

Building Britain's Superhomes
10.00pm Guy Phoenix provides a tour

8.55am A Farmer's Life **9.30** A Place in the Sun **10.25** A New Life in the Sun: Where Are They Now? **11.25** Find It, Fix It, Flog It (AD)
12.30pm Come Dine with Me: in Cardiff **3.10** Four in a Bed **5.50** Heir Hunters
6.55pm The Dog House A cheeky Jack Russell seeks a new home after his owner became unwell. Attempts are made to pair Staffordshire bull terrier Gloria with a woman who has suffered a recent break-up. (AD)
7.55 Nine-year-old Rohan meets patterdale terrier puppy Friday, but there are concerns the hound may be slightly too enthusiastic. Meanwhile, Rocco, an exuberant Jack Russell, could be the perfect match for Zach. (AD)
9.00 Grand Designs London couple Duncan and Liz set out to build a revolutionary eco-home in the Cotswolds that will not only use little energy, but will produce four times the energy it needs. Kevin McCloud hosts. (AD)
10.00 Building Britain's Superhomes Guy Phoenix and his team are on a mission to complete his latest Nottingham superhome on schedule. He also gives a tour of his previous luxurious superhomes. (AD)
11.05 24 Hours in A&E Josephine, who is 71 and has terminal cancer, is brought to King's College Hospital with chronic breathing difficulties. And five-year-old Olivia needs stitches for a head wound. (AD)
12.10am Emergency Helicopter Medics (AD)
1.15 Grand Designs (AD) **2.15** 24 Hours in A&E (AD) **3.20–3.50am** A Farmer's Life

More4 **F'view** 18 **F'sat** 124 **Sky** 136 (137 Scotland) **Virgin** 147 **+1** **Freesat** 125 **Sky** 236 (237 Scot) **Virgin** 347

E4 13

6.00am Hollyoaks Shown Mon/Tue (AD)
7.00 Ramsay's Kitchen Nightmares USA (SL)
8.00 Ramsay's Kitchen Nightmares USA
9.00 Brooklyn Nine-Nine (AD) **10.00** Young Sheldon (AD) **11.00** Modern Family
12 noon The Big Bang Theory (AD) **2.00pm** Brooklyn Nine-Nine (AD) **3.00** Modern Family **4.00** Young Sheldon (AD) **5.00** The Big Bang Theory: double bill (AD)
6.00pm The Big Bang Theory *12/23 Series 2* The boys are challenged to a robot duel. (AD)
6.30 *13/23.* Sheldon develops a scientific procedure for making friends. (AD)
7.00 ***New.*** **Hollyoaks** A grandfather is left feeling alone. Rptd tomorrow 6.30am E4 (AD)
7.30 Modern Family *3/24 Series 2.* Claire is stuck in the bathroom during an earthquake.
8.00 The Great Celebrity Bake Off for Stand Up to Cancer Richard Dreyfuss, Patsy Palmer, James Buckley and Scarlett Moffatt make roulades and a cake. (AD)
9.00 Celebrity Gogglebox TV from July 2022, including *Stranger Things*. (AD)
10.05 Gogglebox *Coronation Street* and *Strictly Come Dancing* are appraised. (AD)
11.05 First Dates With two divorcees. (AD)
12.10am The Big Bang Theory (AD) **1.10** Brooklyn Nine-Nine (AD) **2.10** Modern Family **3.00** Gogglebox (SL) (AD) **4.00** Ramsay's Kitchen Nightmares USA (SL) **4.55–6.00am** How I Met Your Mother (AD)

E4 **Freeview** 13 **Freesat** 122 **Sky** 135 (136 Scot) **Virgin** 106 **+1** **Freeview** 30 **Freesat** 123 **Sky** 235 (236 Scot) **Virgin** 306 **E4 Extra** **F'view** 31 **F'sat** 126 **Sky** 138 (139 Scot) **Virgin** 144

Really 17

6.00am Fantasy Homes by the Sea **7.00** Shopping **8.00** Salvage Hunters **10.00** The Yorkshire Auction House **11.00** Antiques Road Trip **12 noon** The Repair Shop **1.00pm** Long Lost Family **2.00** My 600lb Life **4.00** Animal Cops Houston (AD) **5.00** Ambulance **6.00** The Yorkshire Auction House **7.00** Antiques Road Trip **9.00** ***New.*** The Bad Skin Clinic **10.00** ***New.*** Dr Pimple Popper **11.00** Ghost Adventures **12 midnight** The Osbournes Want to Believe **1.00am** Ghost Adventures **2.00** Shopping **4.00–6.00am** Animal Cops Houston

Really **Freeview** 17 **Freesat** 160 **Sky** 142 **Virgin** 128

Sky Arts 36

Landscape Artist of the Year
8.00pm Stephen is in Hampshire

6.00am Darbar Festival 2023 **7.00** Reinventing the Orchestra with Charles Hazlewood **8.00** The Joy of Painting (AD)
9.00 Tales of the Unexpected (AD) **10.00** Alfred Hitchcock Presents **11.00** Discovering: Anthony Quinn: a profile of the actor (AD)
12 noon The Joy of Painting (AD) **1.00pm** Tales of the Unexpected (AD) **2.00** DH Lawrence: Sex, Exile and Greatness **3.00** Boswell and Johnson's Scottish Road Trip **4.00** Discovering: Joan Crawford (AD) **5.00** Tales of the Unexpected (AD)
6.00pm Alfred Hitchcock Presents A prisoner tries to negotiate his escape.
6.30 A judge shares a civilised conversation with the architect about to steal his wife.
7.00 The Joy of Painting A snow-bound cabin at sunset using blue and red highlights.
7.30 Bob Ross paints a startling rendition of the Northern Lights and a snowy landscape.
8.00 RT **CHOICE** ***New.*** **Landscape Artist of the Year** The semi-final comes from Buckler's Hard, Hampshire, with just three artists progressing to the final. **See page 80.**
9.00 The Timeless Louvre Behind the scenes at the famous Paris museum.
10.00 Stories from the National Portrait Gallery Portraiture through the ages.
11.00 Comedy Legends Barry Cryer pays tribute to stand-up comedian Billy Connolly.
12 midnight The Painter and the Thief **2.00am** The World in a Painting **3.15** The Art of Australia **4.30–6.00am** Auction: three episodes

Sky Arts **Freeview** 36 **Freesat** 147 **Sky** 130 (131 Scotland) **Virgin** 140/**HD** 123 **EE** 350/**HD** 365

4seven 49

9.00am Find It, Fix It, Flog It (AD) **10.00** Come Dine with Me: dinner parties in Perth (AD)
12.30pm Everybody Loves Raymond: three episodes (AD) **2.00** Frasier: double bill (AD) **3.00** The Great House Giveaway **4.00** Château DIY (AD) **5.00** A Place in the Sun
6.00pm A New Life in the Sun A desert storm blows into Spain. Shown 4pm Channel 4
7.00 Ancient Egypt by Train with Alice Roberts *2/4.* Alice arrives in Cairo by train and follows in the footsteps of Victorian Egyptologist Amelia Edwards. (AD)
8.00 999: on the Front Line *Ep 4* A child suffers a severe asthma attack and paramedics are called to help a woman with multiple sclerosis. Shown yesterday 8pm C4
9.00 FILM Moonfall ★★★ Sci-fi action adventure starring Halle Berry. When the Moon's orbit starts to change, Earth is threatened with destruction. English, Chinese +subtitles. **Review p47.** Shown Sat 9.20pm C4 (AD)
11.35 Gogglebox The armchair critics share their opinions on the latest TV. (AD)
12.40am Reviews of the *Eurovision Song Contest*, *Citadel* and *I Kissed a Boy*. (AD)
1.40 Joe Lycett vs Sewage (AD) **2.45** I Literally Just Told You: hosted by Jimmy Carr **3.50–4.55am** Eight out of Ten Cats Does Countdown

4seven **F'view** 49 **F'sat** 127 **Sky** 137 (138 Scot) **Virgin** 143

Quest 12

6.00am How Do They Do It? **6.30** Shed and Buried **7.00** The Repair Shop **8.00** American Pickers (AD) **10.00** Chasing Classic Cars **11.00** Richard Hammond's Workshop **12 noon** How Do They Do It? **1.00pm** Money for Nothing **2.00** The Repair Shop **3.00** Find It, Fix It, Flog It **4.00** Salvage Hunters **5.00** Salvage Hunters: the Restorers **6.00** Wheeler Dealers **7.00** Aussie Gold Hunters **8.00** Salvage Hunters **9.00** ***New.*** Salvage Hunters **10.00** The Great Antiques Challenge **11.00** How Do They Do It? **12 midnight** Wheeler Dealers **1.00am** Border Control: Spain **2.00** Chasing Classic Cars **3.00** Richard Hammond's Workshop **4.00–5.00am** How It's Made

Quest **Freeview** 12 **Freesat** 172/**HD** 167 **Sky** 144 **Virgin** 137 **+1** **Freeview** 70 **Freesat** 168 **Sky** 244 **Virgin** 337

Yesterday 27

Joanna Lumley's Japan *9.00pm*
The actress visits Ryozen-ji Temple

6.10am Underground Worlds (AD) **8.00** Abandoned Engineering (AD) **10.00** War Factories **11.00** The Buildings That Fought Hitler (AD) **12 noon** Great American Railroad Journeys **1.00pm** Antiques Roadshow **2.00** Bangers and Cash **4.00** War Factories **5.00** The Buildings That Fought Hitler (AD)
6.00pm Antiques Roadshow Fiona Bruce presents the show from Cardiff Castle.
7.00 Great British Railway Journeys Michael Portillo travels from Taunton to Minehead and operates a 19th-century signal box.
7.30 Michael visits a garden used as a viewing platform for public hangings.
8.00 Great Canal Journeys Timothy West and Prunella Scales explore the Norfolk Broads.
9.00 Joanna Lumley's Japan The actress heads to the island of Shikoku, hoping to gain a better understanding of Japanese Buddhism.
10.00 Bangers and Cash A 1970s Bond Bug three-wheeler divides opinion.
11.00 Abandoned Engineering Exploring a beachside resort with ties to the Russian mafia and a site in Iowa plagued by its past. (AD)
12 midnight Great British Railway Journeys: double bill **1.00am** Underground Worlds (AD)
2.00–3.00am Smoke and Steel (AD)

Yesterday **Freeview** 27 **Freesat** 159 **Sky** 155 **Virgin** 129 **+1** **Sky** 255 **Virgin** 329

Dave 19

7.10am Big Zuu's Big Eats (AD) **8.00** Cop Car Workshop **10.00** Survivor Australia **11.00** Rick Stein's Mediterranean Escapes (AD)
12 noon Storage Hunters UK **2.00pm** Extreme Fishing with Robson Green **3.00** Top Gear (AD) **5.00** Rick Stein's Mediterranean Escapes (AD)
6.00pm Hairy Bikers Everyday Gourmets Si King and Dave Myers demonstrate how to create a dinner for two on a budget.
7.00 Richard Osman's House of Games Lolly Adefope, Dan Walker, Sarah Greene and Miles Jupp take part in trivia-based games.
7.40 With guests Nicki Chapman, Vick Hope, Gethin Jones and Tim Vine.
8.20 Would I Lie to You? Gabby Logan, Andy Hamilton, Christian Jessen and Diane Parish take part in the comedy panel show.
9.00 QI XL With Josh Widdicombe, Susan Calman and Rich Hall. Sandi Toksvig hosts.
10.00 World's Most Dangerous Roads *Ep 1 Series 5.* Rhod Gilbert and fellow comedian Angela Barnes tackle Italy's Alpine roads. (AD)
11.00 Taskmaster: Champion of Champions Welcoming back previous champions.
12 midnight Release the Hounds **1.00am** as 8.20pm **1.40** Schitt's Creek **2.10** Meet the Richardsons (AD) **3.20–4.00am** Richard Osman's House of Games

Dave **F'view** 19 **F'sat** 157 **Sky** 111 (112 Wales) **Virgin** **HD** 127 **Dave Ja Vu** **Freeview** 57 **Sky** 211 (212 Wales) **Virgin** 327

Sky Mix 11

7.00am Border Security: Canada's Front Line: double bill (AD) **8.00** Nothing to Declare **9.00** Motorway Patrol **10.00** UK Border Force **11.00** Highway Patrol (AD) **12 noon** Motorway Patrol **1.00pm** Border Patrol **2.00** Border Security: Canada's Front Line (AD) **3.00** Nothing to Declare **4.00** Stargate Atlantis **5.00** Stargate SG-1 **6.00** Star Trek: Enterprise **7.00** Stargate Universe (AD) **8.00** RT **CHOICE** ***New.*** Landscape Artist of the Year: the semi-final from Buckler's Hard, Hampshire. **See page 80** **9.00** ***New.*** Murdered at First Sight: a man is tortured and left for dead First shown on Sky Crime (AD)
10.00 Grimm **11.00** Killer in My Village
12 midnight How I Caught the Killer **1.00am** Britcam: Emergency on Our Streets (AD) **2.00** Brit Cops: Frontline Crime UK **3.00** Highway Patrol: two episodes (AD) **4.00** Motorway Patrol **5.00–6.00am** Highway Cops: double bill (AD)

Sky Mix **Freeview** 11 **Freesat** 144 **Sky** 151 **Virgin** 135

5 USA 21

9.00am NCIS (AD) **12 noon** Law & Order
6.00pm NCIS *Series 2.* Triple bill. A US Marine veteran confesses to committing the murder of a friend 60 years previously
7.00 Gibbs and the team arrest an ensign in connection with the death of a Navy commander **8.00** A marine's wife kills an intruder, claiming he tried to rape her (AD)
9.00 Criminal Minds *Series 8.* The team heads to Colorado, where the skull of a missing man has been found during a ceremony to open a time capsule **10.00** Law & Order: Special Victims Unit: four editions
1.55am Blue Bloods **2.50** The Blacklist
3.35–4.00am Criminals: Caught on Camera

5 USA **F'view** 21 **F'sat** 129 **Sky** 141 **Virgin** 120 (162 Scot) **+1** **Freesat** 130 **Sky** 241 **Virgin** 320

5 Star 32

8.00am Bargain-Loving Brits in the Sun
10.00 The Cruise: Fun-Loving Brits at Sea
11.00 Nightmare Tenants, Slum Landlords
12 noon Traffic Cops **2.00pm** Police Interceptors (AD) **5.00** Car Pound Cops
6.00pm Home and Away Alf sticks up for John Palmer. Shown 1.45pm Channel 5 (AD)
6.30 ***New.*** Harper avoids Felicity, and Mac's anxiety peaks. Rptd tomorrow 1.45pm C5 (AD)
7.00 GPs: behind Closed Doors A patient complains about the effects of painkillers. (AD)
8.00 Casualty 24/7: Every Second Counts Two critically ill children are treated.
9.00 ***New.*** **Cold Case Killers** *Ep 8 Series 3* Following the murder case of 26-year-old Surjit Athwal from December 1998.
10.00 Making a Serial Killer The campus rapist and murderer Jesse Matthew.
11.00 Sleeping with My Murderer A dream relationship that became a nightmare. (AD)
12 midnight My Lover, My Killer **1.00am** Evil Up Close: Kids Who Kill (AD) **2.00** A&E after Dark **2.50** Casualty 24/7: Every Second Counts
3.35–4.00am Home and Away (AD)

5 Star **Freeview** 32 **Freesat** 131 **Sky** 128 (129 Scotland) **Virgin** 126 **+1** **Freesat** 141 **Sky** 228 (229 Scot) **Virgin** 326

5 Action 33

9.00am 999: Criminals Caught on Camera (AD) **9.25** Outback Truckers **10.25** Traffic Cops **11.25** Police Interceptors
12.25pm FILM The Cimarron Kid ★★★ Western **2.10 FILM** Sugarfoot ★★ Western **4.00** Outback Truckers **5.00** Traffic Cops
6.00pm Police Interceptors The pursuit of a drunk driver ends in a shocking result.
7.00 The firearms team mobilises to tackle a suspect armed with a pistol during a siege.
8.00 Officers pursue a car through the streets of Hartlepool at more than 100mph.
9.00 Court Martial: Soldiers behind Bars This series begins with a young soldier found drunk on duty, and a disillusioned army chef rediscovering his fighting spirit.
10.00 Warship: Life at Sea When it is sent to the Persian Gulf to prevent the capture of a British tanker by Iran, HMS *Duncan* makes headlines around the world.
11.00 FILM Delta Force 2: the Colombian Connection ★ Action adventure starring Chuck Norris and Billy Drago.
1.10am World's Deadliest Weather: Caught on Camera **2.10–4.00am** Trucking Hell (AD)

5 Action **Freeview** 33 **Freesat** 132 **Sky** 150 **Virgin** 130

5 Select 46

9.00am The Yorkshire Vet **3.00pm** Murder, She Wrote (AD) **4.00** Columbo
6.00pm Eggheads Come On Simon seek a winning strategy to defeat the Eggheads.
6.30 Out on a Limb 2 take on the Eggheads.
7.00 Walking Wartime Britain Former Royal Marine Arthur Williams learns of the wartime visitors that wound up in Devon.
8.00 World War I in Colour The Germans' rout of the Russian Second Army in 1914. (AD)
9.00 Sunken Warships: Secrets from the Deep The loss of the Skipjack-class nuclear powered submarine USS *Scorpion*.
10.00 Nazi Megastructures The events of 1944, when Japan used suicide pilots.
11.05 The 600km Siegfried Lines.
12.05am Forged in Fire: four editions
3.45–4.00am Entertainment News

5 Select **F'view** (HD only) 46 **F'sat** 133 **Sky** 153 **Virgin** 138

FREEVIEW TV and film channels continue overleaf

BBC News **Freeview** 231 **Freesat** 212 **Sky** 503 **Virgin** 601 **Sky News** **Freeview** 233 **Freesat** 202 **Sky** 501 **Virgin** 603 **EE** 313

WEDNESDAY Freeview & films

W 25

Nigella: At My Table *7.20pm* A quick and simple pasta dish

6.10am Property Brothers: Family Flashback **7.00** ***New.*** My Kitchen Rules South Africa **8.00** Tipping Point **11.00** DIY SOS: the Big Build **1.00pm** Tipping Point **4.00** My Dream Home

6.00pm MasterChef Australia Chef Clare Smyth selects cherries and honey as core ingredients.

7.20 Nigella: At My Table Nigella Lawson shares a fried bread and tomato hash breakfast.

8.00 DIY SOS: the Big Build Transforming the home of a police officer injured in the Westminster Bridge terrorist attack in 2017.

9.00 24 Hours in A&E Two motorcyclists reveal how bonds can be strengthened through adversity. **10.00** A 52-year-old woman is brought in with suspected sepsis.

11.00 Nurses on the Ward It's Halloween and Matron Hazera is having a staffing nightmare. (AD)

12 midnight Alex Jones: Making Babies (AD) **1.00am** One Born Every Minute **2.00–3.00am** Extreme Food Phobics (AD)

W F'view 25 **F'sat** 156 **Sky** 132 (133 Scotland) **Virgin** 125 **+1 Sky** 232 (233 Scotland) **Virgin** 325

HGTV 44

7.00am The Great Interior Design Challenge **8.00** Love Your Garden (AD) **9.00** A Place in the Sun **10.00** Escape to the Country **11.00** Building the Dream **12 noon** The Great Interior Design Challenge **1.00pm** Bargain Mansions (AD) **2.00** Flip or Flop **3.00** Good Bones **4.00** Escape to the Country **5.00** Love Your Garden (AD) **6.00** A Place in the Sun **7.00** Money for Nothing **8.00** Escape to the Country **9.00** Alan Cumming's Paradise Homes **10.00** ***New.*** Home Town: three siblings want a place to accommodate all their families **11.00** Bargain Mansions (AD) **12 midnight** A Place in the Sun **1.00am** The Great Interior Design Challenge **2.00** Building the Dream **3.00–4.00am** My Lottery Dream Home

HGTV F'view 44 **F'sat** 166 **Sky** 158 **Virgin** 191 **+1 Sky** 258 **Virgin** 391

London Live 8

Available in London area only. Other regional stations are available on Freeview 7 or 8

6.00am The Prisoner **7.00** World War II: the Price of Empire **8.00** Pet Island **8.30** Poh & Co **9.00** Shine On Harvey Moon **10.00** Britain's Biggest Heists **11.00** Monkey **12 noon** Scotch! The Story of Whisky **1.00pm FILM** Tiara Tahiti ★★ **3.05 FILM** The Girl on the Boat ★★ (BW) **5.00** Posh Pawn **6.00pm** News **7.00** Danger Man (BW) **8.15** London Districts **8.30** Roller Derby **9.00** Mistresses **10.15 FILM** Bel Ami ★★ Period drama starring Robert Pattinson **12.15am** Tender Loving Care **1.45 FILM** Tender Mercies ★★★★ **3.30** News Rewind **5.00–6.00am** Talking Points

London Live F'view 8 **Sky** 117 **Virgin HD** 159

FREEVIEW channels continued from overleaf

Food Network 43

Donal's Asian Baking Adventure *9.00pm* Hong Kong

6.00am Giada at Home (AD) **7.00** Be My Guest with Ina Garten **7.30** The Pioneer Woman **8.00** Valerie's Home Cooking **9.00** Barefoot Contessa: back to Basics **10.00** Bake Off: the Professionals **11.00** The Hairy Bikers' Food Tour of Britain **12 noon** The Great British Bake Off **2.00pm** James Martin's Favourite Feasts **3.00** Jamie Cooks Italy **4.00** Barefoot Contessa: back to Basics **5.00** Be My Guest with Ina Garten **5.30** The Pioneer Woman **6.00** James Martin's Favourite Feasts: double bill. The chef prepares baked sea bass, then lamb hogget and a crayfish salad **7.00** The Great British Bake Off **8.00** The Hairy Bikers' Food Tour of Britain: exploring the traditional food of Cheshire **9.00** Donal's Asian Baking Adventure: double bill **10.00** Jamie Cooks Italy: double bill **11.00** ***New.*** Diners, Drive-Ins and Dives: double bill. In Boise, Idaho, Guy Fieri samples flavourful sandwiches and empanadas, then he checks out seaside snacks **12 midnight** Guy's Grocery Games **1.00–3.00am** Buddy vs Duff

Food Network F'view 43 **F'sat** 148 **Sky** 140 (141 Scot) **Virgin** 190 **+1 F'sat** 149 **Sky** 240 (241 Scot)

Great TV 50

8.00am Diagnosis Murder **10.00** The Father Dowling Mysteries **11.00** Castle **1.00pm** Sue Thomas: F.B.Eye **2.00** The Father Dowling Mysteries **3.00** Diagnosis Murder **5.00** Murder, She Wrote **7.00** M*A*S*H **9.00** The Avengers: a computer attempts to identify who is trying to sabotage it **10.00** Randall and Hopkirk (Deceased) **11.00** The Persuaders! **12 midnight** M*A*S*H: back-to-back episodes **2.00am** Randall and Hopkirk (Deceased): Jeannie is kidnapped **3.00** The Persuaders! **3.50** Movie News **4.00** Highway to Heaven **4.50–5.00am** Movie News

Great TV Freeview 50 *(limited)* **Sky** 157 **Virgin** 170 **+1 Sky** 257

True Crime Xtra 68

9.00am Written in Blood **11.00** Medical Detectives **2.00pm** The Jury Room **4.00** Medical Detectives: six editions. A "signature" that links an assault to a murder **4.30** Using cat hairs to track down a woman **5.00** DNA testing helps to solve a case **5.30** A mother takes on the case of her murdered daughter **6.00** A mother and daughter vanish **6.30** The disappearance of singer Walter Scott **7.00** Judge Judy **4.45–6.00am** Medical Detectives

True Crime Xtra Freeview 68 **Freesat** 134 **Sky** 147 **Virgin** 172

BBC Parliament 232

7.00am Justice Questions **8.00** House of Commons **9.30** Live Select Committees **11.30** Live Science, Innovation and Technology Questions **12 noon** Live Prime Minister's Questions **12.35pm** Live House of Commons **7.30** Live House of Lords **10.00** Prime Minister's Questions: Coverage of questions in the House of Commons to Rishi Sunak **10.35** Lords Questions **11.20pm–7.00am** House of Lords

BBC Parliament Freeview 232 **Freesat** 201 **Sky** 504 **Virgin** 605

PBS America 84

The Great Escape: the True Story *9.00pm* Huge tunnels

8.00am Beautiful Serengeti **8.45** as 6.50pm **10.00** as 8.05pm **11.00** ***New series.*** The Great Escape: the True Story **12 noon** ***New.*** Countdown to War **1.00pm** Beautiful Serengeti **1.35** The Hidden Side of World War II **2.45** Italy's Invisible Cities **4.00** as 8.05pm **4.55** The Great Escape: the True Story **5.55** as 10pm

6.50pm Italy's Invisible Cities *2/3.* Alexander Armstrong and Dr Michael Scott explore Venice.

8.05 Britain's Great Cathedrals with Tony Robinson *3/6.* The history of Salisbury Cathedral.

9.00 The Great Escape: the True Story *1/3.* Documentary examining the events that inspired the 1963 film *The Great Escape*.

10.00 Countdown to War *Ep 3* With any hopes of peace ebbing away, the Second World War begins.

11.00 Britain's Great Cathedrals with Tony Robinson As 8.05pm.

12 midnight The Great Escape: the True Story **1.05–2.00am** Beautiful Serengeti: the river environment

PBS America F'view 84 (1pm-12 midnight only) **Freesat** 155 **Sky** 174 **Virgin** 187

Blaze 64

6.00am Storage Wars **6.25** Hardcore Pawn **7.20** Alien Files: Unsealed **7.45** UFO Hunters **8.40** Ancient Aliens **10.40** Book of Secrets with Lance Reddick **12.35pm** Lost Relics of the Knights Templar **1.35** UFOs Declassified **2.35** Alien Files: Unsealed **3.00** Hardcore Pawn **4.00** Ancient Aliens **6.00** UFO Hunters **7.00** Pawn Stars **8.00** Dickinson's Real Deal: highlights of series nine **9.00** ***New.*** Mission Unexplained: a United Nations Peacekeeper's mysterious power, employed to help fight off a deadly foe **10.00** Weird or What? With William Shatner **11.00** Believers: Extreme Hauntings **12 midnight** Paranormal: Caught on Camera **1.00am** Best of Monsterquest **2.00** UFO Hunters **3.00** Counting Cars: three editions **4.10** Kings of Pain **5.00–6.00am** Pawn Stars

Blaze F'view 64 **F'sat** 162 **Sky** 164 **Virgin** 174

Challenge 48

7.00am The Crystal Maze **8.00** The Chase **10.00** Dickinson's Real Deal **11.00** Bridge of Lies **12 noon** Cash Trapped **1.00pm** Tenable **2.00** Who Wants to Be a Millionaire? **3.00** Dickinson's Real Deal **4.00** Bullseye: four editions **6.00pm** The Crystal Maze: another team takes on ingenious games and fiendish challenges, hosted by Richard O'Brien **7.00** Bridge of Lies: quiz show hosted by Ross Kemp **8.00** The Chase: double bill of the quiz show hosted by Bradley Walsh **10.00** Who Wants to Be a Millionaire?: quiz show presented by Chris Tarrant, in which contestants can win up to £1 million **11.00** Bullseye: darts-based quiz **12 midnight** Bridge of Lies **1.00am** Cash Trapped **2.00** The Chase **4.00** Who Wants to Be a Millionaire? **5.00–6.00am** Bullseye: double bill

Challenge Freeview 48 **Freesat** 146 **Sky** 145 **Virgin** 139

CHILDREN'S

Milkshake! on C5

5.35am Fireman Sam **5.45** Paw Patrol **6.00** ***New.*** Sunny Bunnies **6.05** Brave Bunnies **6.10** Peppa Pig **6.30** Oggy Oggy **6.35** Odo **6.45** Tweedy & Fluff **6.50** ***New.*** Fireman Sam **7.00** Thomas & Friends **7.10** Peppa Pig **7.20** Paw Patrol **7.35** Pip and Posy **7.50** Paddington **8.05** Milo **8.20** Paw Patrol **8.30** Pop Paper City **8.45** Animal Care Club **8.55** Peppa Pig **9.05–9.15am** Story Den

Full listings for Channel 5 are on p84

CBeebies 202

6.00am Colourblocks **6.05** Vegesaurs **6.10** Bing **6.20** Teletubbies **6.35** Tee and Mo **6.40** Chuggington **6.50** Bing **7.00** ***New.*** Colourblocks **7.05** Hey Duggee **7.20** Bluey **7.40** Supertato **7.45** Peter Rabbit **8.00** ***New.*** Octonauts: Above & Beyond **8.10** Go Jetters **8.20** Numberblocks **8.30** Alphablocks **8.35** Messy Goes to OKIDO **8.45** Olga Da Polga **8.55** Ranger Hamza's Eco Quest Minis **9.00** Bing **9.05** Yakka Dee! **9.15** ***New.*** Lu & the Bally Bunch **9.20** Hey Duggee **9.30** Colourblocks **9.35** Twirlywoos **9.45** Something Special **10.10** Teletubbies **10.25** The Baby Club **10.35** Kiri & Lou **10.45** Roots and Fruits **10.50** Vegesaurs **10.55** Bluey **11.05** Supertato **11.10** Let's Go for a Walk **11.25** Nick Cope's Popcast **11.30** Teeny Tiny Creatures **11.40** My Petsaurus **11.45** Our Family **12 noon** Big Cook Little Cook **12.20pm** Old Jack's Boat **12.35** Number 1 Newton Avenue **12.40** Andy's Adventures **1.00** Yakka Dee! **1.05** Numberblocks **1.10** Alphablocks **1.15** Hey Duggee **1.25** Love Monster **1.40** Colourblocks **1.45** Something Special **2.05** Teletubbies **2.20** Raa Raa the Noisy Lion **2.30** Vida the Vet **2.45** Supertato **2.50** Dog Squad **3.00** Grace's Machines **3.15** Octonauts **3.25** Small Potatoes **3.35** ***New.*** Yukee **3.40** Hey Duggee **3.50** Peter Rabbit **4.00** Andy's Global Adventures **4.15** The Game Catchers **4.25** Bluey **4.40** Supertato **4.45** Vida the Vet **5.00** Apple Tree House **5.15** Waffle the Wonder Dog **5.25** Sarah & Duck **5.35** JoJo & Gran Gran **5.45** Moon and Me **6.10** Clangers **6.20** In the Night Garden… **6.50–7.00pm** Bedtime Stories

CBeebies F'view 202 **F'sat** 608 **Sky** 608 **Virgin** 702

CBBC 201

7.00am Shaun the Sheep **7.10** Danger Mouse **7.20** Dennis & Gnasher **7.35** Boy Girl Dog Cat Mouse Cheese **7.45** ***New.*** Newsround **7.55** Grizzy and the Lemmings **8.10** Odd Squad **8.25** Monster Loving Maniacs **8.35** Pokémon Horizons **9.00 FILM** Horrible Histories: the Movie – Rotten Romans ★★★ (W) **10.25** Horrible Histories **10.55** Style It Out **11.25** One Zoo Three **11.50** Andy's Adventures **12.05pm** Ninja Express **12.15** Go Jetters **12.25** Danger Mouse **12.50** Octonauts **1.00** Waffle the Wonder Dog **1.15** Supertato **1.20** Dennis & Gnasher **1.30** Grizzy and the Lemmings **1.40** Summer Camp Island **1.50** Style It Out **2.20** Transformers EarthSpark **2.40** Shaun the Sheep **2.50** Pokémon: XY **3.10** Danger Mouse **3.25** Shaun the Sheep **3.30** Ninja Express **3.45** Taffy **3.50** Grizzy and the Lemmings **4.05** Boy Girl Dog Cat Mouse Cheese **4.20** Monster Loving Maniacs **4.30** Odd Squad **4.45** Total Dramarama **5.05** Pokémon **5.25** ***New.*** Transformers EarthSpark **5.50** What's Cooking Omari? **6.00** ***New.*** So Awkward **6.25** The Next Step **6.50–7.00pm** Grizzy and the Lemmings

CBBC F'view 201 **F'sat** 607 **Sky** 607 **Virgin** 701

ITV Kids

Streamed on ITVX Kids, plus on ITV2 6am-9.00 and on ITVBe 9am to 12 noon

ITV2

6.00am Craig of the Creek **6.15** DC Super Hero Girls **6.25** Teen Titans Go! **6.50** Looney Tunes Cartoons **7.20–9.00am** Scooby-Doo and Guess Who?

ITVBe

9.00am Chloe's Closet **9.15** Lily's Driftwood Bay **9.25** Momolu & Friends **9.35** The Hive **9.45** Claude **10.00** Oddbods **10.10** Happy the Hoglet **10.20** The Sound Collector **10.25** Sooty **10.40** Pingu in the City **10.50** ***New.*** Bob the Builder **11.20** Teletubbies Let's Go **11.30** Bugs Bunny Builders **11.45–12 noon** Pip Ahoy!

FILMS

Film4 14

11.00am Robin and Marian ★★★★ Original take on the legend of Robin Hood that picks up the story 20 years after Robin and Marian met. Sean Connery (1976, PG) (S)

1.10pm The Iron Petticoat ★★★★ Katharine Hepburn and Bob Hope are a winning combination in this well-scripted romantic comedy. (1956, U) (S)

3.00 Gunman's Walk ★★★ Tab Hunter plays the hothead son of former gunslinger Van Heflin in this intense western. Van Heflin (1958) (S)

4.50 The Life and Adventures of Nicholas Nickleby ★★★★ Memorable adaptation of Charles Dickens's novel, with a superb performance from Cedric Hardwicke. **Review, right.** (1947, U) (S)

7.00pm The Greatest Showman ★★★★ Spectacular musical starring Hugh Jackman, recounting the colourful life of circus inventor PT Barnum. Zac Efron, Michelle Williams (2017, PG) (S) (AD)

9.00 London Has Fallen ★★ Tense, unsubtle siege thriller. Gerard Butler, Aaron Eckhart (2015, 15) (S) (AD)

10.55 The Outsiders ★★★★ Stylish drama with a fantastic cast, about the escalating rivalry between gangs in 1960s Tulsa. **Review, right.** C Thomas Howell (1983, PG) (S)

1.10–4.00am Paris, Texas ★★★★★ A man reunited with his son after four years sets out to find his wife in this subtle, elliptical drama. **Review, right.** Harry Dean Stanton (1984, 12) (S)

Film4 Freeview 14 **Freesat** 300 **Sky** 313 **Virgin** 428 **+1 F'view** 47 **F'sat** 301 **Sky** 314 **Virgin** 430

Talking Pictures TV 82

6.00am Burke's Law TV drama. **7.00 The Blue Parrot** ★★ Routine crime drama about an American cop tackling a murder case while on secondment to Scotland Yard. Dermot Walsh (1953, PG) (S) **8.35 The Switch** ★★★ Cheap and cheerful British crime thriller about a gang of watch smugglers whose plan is rumbled. Anthony Steel (1963, U) (S) **10.00 Together** TV drama. **10.30 The Buccaneers** TV drama. (S) **11.00 The March Hare** ★★★ Light horse-racing drama with Terence Morgan as the broke Irishman who rears a foal in order to win the heart of Peggy Cummins. **Review, right.** (1956, U) (S) **12.40pm Helen Shapiro: Walking Back to Happiness** Documentary. (S) **1.10 Snowbound** ★★★ An expedition looking for Nazi gold is trapped in an Alpine cabin in this far-fetched adventure. Robert Newton (1948, U) (S) **3.05 Rio Conchos** ★★ A cavalry captain tries to retrieve a cache of stolen rifles in this violent but competently made western. Richard Boone (1964) (S) **5.20 Johnny Ringo** TV western. **5.50pm The Fast Lady** ★★★ Charming comedy in which mild-mannered Stanley Baxter uses a Bentley to impress his girlfriend's father. **Review, right.** (1963, PG) **8.00 Public Eye** TV drama series. **9.05 Gideon's Way** TV drama. (S) **10.05 The Ebb-Tide** Adventure. **12 midnight Timeslip** ★★ Quaint British sci-fi oddity. Gene Nelson, Faith Domergue (1955, 12) **2.00am The Main Chance** TV drama. **3.00 Invasion of the Bee Girls** ★★★ Witty sci-fi thriller in which a group of housewives transform into bees and train their stingers on the local men. William Smith (1973, 18) **4.45–6.00am Seven Doors to Death** ★★ Brief, undercooked romantic whodunnit. Chick Chandler (1944) (S)

Talking Pictures TV Freeview 82 **Freesat** 306 **Sky** 328 **Virgin** 445

ALL PROGRAMMES ON THE ABOVE CHANNELS ARE REPEATS UNLESS OTHERWISE STATED

DON'T MISS AN ISSUE! Get **RadioTimes** with **FREE** delivery

at **buysubscriptions.com/RTPS0824**

Great Movies 34

9.00am Unwanted Guest ★★ Enjoyable thriller. Kate Mansi (2016) **11.00 My Killer Ex-Girlfriend** ★★ Less-than-gripping thriller. Alicia Ziegler, Maiara Walsh (2019) **1.05pm Secrets of My Stepdaughter** ★★★ Engaging mystery. Josie Davis (2017) **3.00 Enemy Within** ★★ Made-for-TV thriller. Mae Whitman (2007) **5.05 Mom Wars** ★★ Melodramatic but enjoyable thriller. Jessica Blackmore, Ashley Wood (2017) **7.10pm Aurora Teagarden Mysteries: Heist and Seek** Mystery starring Candace Cameron Bure. **9.00 Safe** ★★★ Former cage fighter Jason Statham must protect a young maths genius in this well-oiled action flick. (2011, 15) **10.55 Bronson** ★★★ Tom Hardy gives a stunning performance in this stylised biopic of Britain's most violent and feared prisoner. (2008, 18) **12.50am Bunraku** ★★ Flimsy but flashy action fantasy. Josh Hartnett, Woody Harrelson (2010, 15) **3.30** Wild West Chronicles **4.00–5.40am Gone: Finding My Daughter** ★★ Over-egged drama. Cristina Rosato (2018)

Great Movies
Freeview 34 **Sky** 321 **Virgin** 425
+1 Freeview 61 (*limited* 10pm-5am) **Sky** 322

Great Action 42

8.10am Wild West Chronicles **9.20 Gunmen from Laredo** ★★ Corny B-movie western. Robert Knapp (1958, U) **10.45** The Lightning War **12 noon** Wild West Chronicles **1.00pm The Tall T** ★★★★ Tense western about a cowboy who turns the tables on his captors. **Review, right.** (1957, PG) **2.45 Ride Lonesome** ★★★★ Brilliantly scripted western starring Randolph Scott as a bounty hunter. (1959, 12) **4.30** Operation Barbarossa **5.30pm The Last Blitzkrieg** ★ Wartime drama with sub-par action scenes. Van Johnson, Kerwin Mathews (1958) **7.10 Sub Zero** ★ Mountaineers retrieve top-secret military kit. (2005) **9.00 Battle of the Bulge** ★★ Low-budget depiction of the famous Second World War battle that falls short on all fronts. Stephen Luke (2017, 15) **10.35 Inherit the Viper** ★★ Clunky crime drama. Josh Hartnett (2019, 15) **12.20am To End All Wars** ★★ Slow-moving Second World War drama based on a true story. Robert Carlyle (2001, 15) **2.45** The Blitz on London **4.00–5.00am** Battle Honours

Great Action **Freeview** 42 *(limited)* **Sky** 323 **Virgin** 426 **+1 Sky** 324

Great Romance 52

8.00am A Honeymoon to Remember ★★ Romantic comedy about a jilted bride. Rebecca Dalton (2021) **10.00 Wedding of Dreams** ★★ Sweet romance. Debbie Gibson (2018) **12 noon A Wedding to Remember** ★★ TV-movie romcom. Cristina Rosato (2021) **2.00pm A Vineyard Romance** ★★ Sunny romantic drama. Rebecca Olson (2020) **4.00 The Last Bridesmaid** ★★ Familiar romance. (2019) **6.00pm Pumpkin Pie Wars** ★★ The children of feuding bakers go head to head in this inviting romcom. Julie Gonzalo, Eric Aragon (2016) **8.00 October Kiss** ★★ Fun Halloween romance in which a nanny grows close to a single father. (2015) **10.00 Lying to Be Perfect** ★★ An overweight advice columnist must shape up in this predictable comedy drama. Poppy Montgomery (2010) **12 midnight 40 Below and Falling at Christmas** ★★ Corny romantic tale. Jewel Staite (2015) **2.00am** Highway to Heaven **3.10–5.00am Love in Full Swing** ★★ Sweet romance. (2020)

Great Romance
Freeview 52 **Sky** 319 **Virgin** 424
+1 F'view 63 (*limited* 10pm-5am) **Sky** 320

Sky Premiere

7.25am As 4pm **9.15 The Bricklayer** ★★ Lively but disposable action flick. Aaron Eckhart (2023) **11.10** As 8pm **2.00pm Jesus Revolution** ★★ Polished but bland drama. Joel Courtney, Jonathan Roumie (2023, 12) **4.00 Dangerous Waters** ★★ Ludicrous thriller about a yachting holiday that goes wildly wrong. Odeya Rush, Eric Dane, Saffron Burrows (2023, 15) **5.50pm Transformers: Rise of the Beasts** ★★ Noisy seventh entry in the CGI-heavy fantasy franchise. Anthony Ramos (2023, 12) **8.00 Mission: Impossible – Dead Reckoning Part One** ★★★★★ High-octane thriller with some classy action. **Review p33.** Tom Cruise (2023, 12) **10.50 Hypnotic** ★★★ Mind-bending pulp sci-fi with Ben Affleck as a cop whose grasp on reality starts to slip. Alice Braga (2023, 15) **12.30am Dashcam** ★★★ Intense live-stream shocker about an obnoxious vlogger. **Review p33.** Annie Hardy (2021, 18) **2.00 Soft & Quiet** ★★★ Taut horror thriller that plays out in real time. Stefanie Estes (2022, 18) **3.40** As 9.15am **5.40** Sky Cinema Preview

Sky Premiere **Sky** 301 **Virgin** 401
EE 501/HD 515 **+1 Sky** 312

Legend 41

8.00am Walker, Texas Ranger **9.00** Knight Rider **10.00** Star Trek: Deep Space Nine **11.00 Night of the Big Heat** ★★ Sci-fi horror. Christopher Lee (1967, 15) **1.00pm Strange Invaders** ★★★★ Comic sci-fi drama about aliens who have settled on Earth. Paul Le Mat (1983, 12) **3.00 Coast of Skeletons** ★★★ Watchable detective yarn. **Review p97.** (1964, PG) **5.00** Star Trek **6.00pm Star Trek: Deep Space Nine** TV sci-fi adventure series. **7.00 Knight Rider** TV drama. **8.00 Walker, Texas Ranger** TV action drama with Chuck Norris. **9.00 Wheels of Terror** ★★ Mediocre *Dirty Dozen*-style wartime action drama. Bruce Davison (1986, 15) **11.05 Man Down** ★★★ Drama starring Shia LaBeouf as a Marine struggling to cope. (2015, 15) **12.55am A Good Woman Is Hard to Find** ★★★★ Slow-burning thriller in which a widow is driven to bloody lengths to protect her family. Sarah Bolger (2019, 18) **2.50–4.30am The Asphyx** ★★★★ Thoughtful and convincing British horror oddity about a soul-snatching being. Robert Stephens (1972, 15)

Legend **F'view** 41 **F'sat** 137 **Sky** 148 **Virgin** 149

Legend Xtra 69

6.00am As 5pm **8.00 Lightning Strikes** ★★ Bizarre but sometimes pleasingly schlocky action horror. (2009) **10.00** Andromeda **11.00 Mega Storm: Days of Destruction** ★★ Disaster movie. David Sutcliffe (2011, 12) **1.00pm The Philadelphia Experiment** ★★ Scientists revive a wartime project in this perplexing sci-fi action yarn. Nicholas Lea (2012, 12) **3.00** Andromeda **4.00** The Six Million Dollar Man **5.00 Bigfoot** ★ No-frills sci-fi adventure. (2012) **7.00pm Andromeda** TV sci-fi series starring Kevin Sorbo. **8.00 The Six Million Dollar Man** TV sci-fi series with Lee Majors. **9.00 What Keeps You Alive** ★★★ Tense, well-plotted suspense thriller in which a trip to a secluded cabin descends into violence for a female couple. Hannah Emily Anderson (2018, 15) **11.00 Nomads** ★★★ Intriguing supernatural chiller starring Pierce Brosnan as a scientist who falls in with some LA street punks who turn out to be demons. Lesley-Anne Down (1985, 15) **1.00–3.00am** As 9pm

Legend Xtra **F'view** 69 **F'sat** 138 **Sky** 317 **Virgin** 171 **+1 F'sat** 139 **Sky** 318 **Virgin** 371

FILM REVIEWS

FILM OF THE DAY

The Fault in Our Stars ★★★
9.45-11.40pm ***BBC3*** 12

ROMANCE Adapted from John Green's young adult novel, this tear-jerker alternates between melodrama and heartfelt sincerity. Hazel (Shailene Woodley) is a precocious teenager coping with thyroid cancer. While at a local support group, she befriends an optimistic charmer named Gus (Ansel Elgort), who has lost one of his legs to bone cancer. Woodley has a smile that lights up the screen and is utterly believable – even when the story isn't – while Elgort remains endearing despite being burdened with some mushy dialogue. **STEPHEN CARTY** (US/Can/UK 2014, swearing, HD)

The March Hare ★★★
11.00am-12.40pm
Talking Pictures TV U

DRAMA Best remembered for Philip Green's jaunty theme music, this horse-racing romp was filmed in colour and CinemaScope by the great Jack Hildyard (*Bridge on the River Kwai*). It has good-looking leads in Terence Morgan and Peggy Cummins, and they, together with a sly Cyril Cusack, keep it all eminently watchable. **TONY SLOMAN** (UK 1956)

The Tall T ★★★★
1.00-2.45pm ***Great Action*** PG

WESTERN Randolph Scott stars here as the cowpoke who stumbles into the hands of kidnappers, biding his time to turn the tables and free their captive, a rich man's wife (Maureen O'Sullivan). The film is superbly shot – almost entirely outdoors – by director Budd Boetticher, and the vivid, desolate landscape greatly enhances the drama. **ALLEN EYLES** (US 1957, violence)

The Life and Adventures of Nicholas Nickleby ★★★★
4.50-7.00pm ***Film4*** U

PERIOD DRAMA Although overshadowed by David Lean's *Oliver Twist* and *Great Expectations*, this Dickens adaptation by Brazilian film-maker Alberto Cavalcanti is still worthy of attention. Derek Bond is a bit wooden as Nicholas, but Alfred Drayton is suitably loathsome as the head of Dotheboys Hall. **TOM HUTCHINSON** (UK 1947, BW, HD)

The Fast Lady ★★★
5.50-7.45pm
Talking Pictures TV PG

COMEDY This story of a civil servant (Stanley Baxter), his car (a Bentley) and the girl on whom he dotes (Julie Christie) has such a degree of fresh-faced innocence that you can overlook its rather diffuse plot. The whole thing is tackled with relish by the cast, which includes Leslie Phillips as a car salesman with an eye for the ladies. **JOHN MARRIOTT** (UK 1963)

Species ★★★
9.00-11.00pm ***Sky Sci-Fi*** 18

HORROR Natasha Henstridge plays the spawn of combined alien and human DNA in this sexy shocker. Ben Kingsley, Michael Madsen and Alfred Molina comprise the inept task force attempting to track down the hybrid menace. Nifty designs by HR Giger (of *Alien* fame) help to disguise the fact that this is little more than a glossy B-movie. **ALAN JONES** (US 1995, violence, swearing, sex scenes, nudity)

The Outsiders ★★★★
10.55pm-1.10am ***Film4*** PG

DRAMA Francis Ford Coppola offers his own poetic spin on teen angst with this take on SE Hinton's novel. C Thomas Howell and Ralph Macchio play the boys from the wrong side of the tracks who are forced to flee town after a tragedy occurs. Matt Dillon, Patrick Swayze, Diane Lane, Rob Lowe, Emilio Estevez and Tom Cruise also feature in early roles. **EMMA SIMMONDS** (US 1983, violence, swearing, HD)

Official Secrets ★★★
11.20pm-1.05am ***BBC1*** *(starts 11.40pm in Wales, 12.35am in Scotland; not in N Ireland)* 15

THRILLER Keira Knightley gives a solid performance here as Katharine Gun, the British intelligence analyst who blew the whistle on shady US/UK government collusion in the run-up to the 2003 Iraq invasion. There's a lot to explain in the relatively short running time, but Knightley brings genuine fire to her role. **TREVOR JOHNSTON** (UK/US/Swi/Chi 2018, swearing, a sex scene, HD)

Paris, Texas ★★★★★
1.10-4.00am ***Film4*** 12

DRAMA Harry Dean Stanton enjoyed a rare leading role in this emotionally charged drama from German director Wim Wenders. Stanton's restless drifter walks out of the desert after a four-year absence and sets about building bridges with his family, as well as seeking out his estranged wife (Nastassja Kinski). Wenders's latest film *Perfect Days* is in cinemas on Friday. **TH** (WGer/Fr 1984, swearing, HD)

Sky Cinema picks

Whitney Houston: I Wanna Dance with Somebody ★★★★
3.45-6.15pm ***Sky Drama***
Biopic of the pop star. (2022, 12)
Sky 310; Virgin 410; BT 510/524

A Few Good Men ★★★★
8.00-10.20pm ***Sky Greats***
Naval lawyers investigate the death of a marine. (1992, 15)
Sky 304; Virgin 404; BT 504/518

Shaft ★★★★
10.25pm-12.10am ***Sky Thriller***
Samuel L Jackson is the supercool private eye. (2000, 18)
Sky 309; Virgin 409; BT 509/523

Films to stream from p32
Netflix, Amazon, Disney+ and more

U - suitable for all; PG Parental Guidance - for general viewing, but some scenes may be unsuitable for young or sensitive children; 12, 15, 18 - for viewers of these ages and over.

Sky Showcase

Red 2 *9.00pm* Frank and Sarah are in danger again

6.00am Sky News Breakfast **7.00** Kay Burley **8.00** Air Ambulance ER **9.00** Nothing to Declare **10.00** Strangest Things **11.00** Vet Adventures (AD) **12 noon** Supergirl **1.00pm** MacGyver **3.00** Hawaii Five-0 **4.00** S.W.A.T. (AD) **5.00** The Simpsons: double bill

6.00pm The Office US *1/28* *Series 5.* A Dunder Mifflin weight-loss initiative causes staff to diet. **6.30** *2/28.* Jim misses Pam, and a disgraced Ryan returns.

7.00 The Simpsons Homer attempts to copy a fire-eater. **7.30** Marge and Homer rent an apartment in an affluent area.

8.00 ***New.*** **Landscape Artist of the Year** *Ep 7 Series 9.* The semi-final is from the shipbuilding village of Buckler's Hard, Hampshire. **See page 80.**

9.00 Red 2 ★★★
Action comedy starring Bruce Willis and John Malkovich.

11.10 Curb Your Enthusiasm *3/10 Series 12.* Larry's improved golf game causes trouble.

11.55 Fantasy Football League *3/8 Series 3.* With Tony Adams.

12.30am Brassic (AD) **1.30** An Idiot Abroad **2.30** Road Wars **3.00** Hawaii Five-0 **4.00** S.W.A.T. (AD) **5.00–6.00am** Motorway Patrol

Sky Showcase **Sky** 106 **Virgin** 109 **EE** 340/**HD** 355 **+1** **Sky** 206

Sky Sci-Fi

6.00am Most Haunted **8.00** Home Shopping **11.00** Merlin **12 noon** Star Trek: Voyager **1.00pm** Star Trek: Deep Space Nine **3.00** Merlin **4.00** Stargate SG-1 **5.00** Star Trek: Voyager

6.00pm Star Trek: Deep Space Nine *14/26 Series 6.* The Jem'Hadar take over the *Defiant*, leaving Dax, O'Brien and Bashir to save the day. **7.00** *15/26.* An under cover operation soon becomes more personal for O'Brien when he befriends a criminal contact.

8.00 Star Trek: Enterprise *2/22 Series 4.* Silik and Archer search for the temporal operative who altered Earth's history.

9.00 Species ★★★
Sci-fi horror starring Ben Kingsley, Michael Madsen, Alfred Molina, Forest Whitaker and Natasha Henstridge. When a young girl called Sil escapes from a government lab, a crack team is dispatched to find her – fast. Because Sil, who quickly becomes a beautiful woman, is a half alien threat to mankind. **Review p87.**

11.00 Grimm *11/22 Series 3.* Nick and Hank search for a murderer who is killing military veterans from a platoon that was involved in horrific war crimes.

12 midnight Merlin **1.00am** Star Trek: Enterprise **2.00** Star Trek: Deep Space Nine **4.00–6.00am** Most Haunted: double bill

Sky Sci-Fi **Sky** 139 (140 Scotland) **Virgin** 122 **EE** 348/**HD** 363 **+1** **Virgin** 229

Sky Atlantic

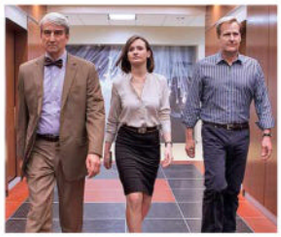

The Newsroom *11.25pm* Major stories begin to break

6.00am Urban Secrets **8.00** The Sopranos **10.10** The Wire **12.35pm** Game of Thrones (AD) **1.55** Gomorrah **3.00** The Sopranos

5.10pm The Wire *11/12 Series 3* Stringer and Avon reminisce about their careers while the police wire yields information about them. **6.20** *12/12.* Avon gets his troops ready for war with Marlo, while the police investigation is rounded up.

7.35 Game of Thrones *7/7 Series 7.* Tyrion tries to save Westeros from itself as everyone meets in King's Landing to discuss the fate of the realm. (AD)

9.00 True Detective: Night Country *6/6 Series 4.* As the truth about what happened to Annie and the Tsalal men unfolds, Navarro and Danvers each confront the demons from their past.

10.15 Succession *2/10 Series 1* Greg is tasked to retrieve some important items from the Roy apartment. Elsewhere, Kendall receives some sobering news. (AD)

11.25 The Newsroom *5/10 Series 1* The team reassess their priorities when they learn of a protest against the Governor of Wisconsin.

12.30am Lovecraft Country (AD) **1.40** Perry Mason (AD) **2.45** Game of Thrones (AD) **4.10–6.00am** Urban Secrets: double bill

Sky Atlantic **Sky** 108 (109 Wales) **EE** 342/**HD** 357 **+1** **Sky** 208 (209 Wales)

Sky Witness

6.00am Air Ambulance ER **7.00** Border Patrol **8.00** Send in the Dogs **9.00** Stop, Search, Seize (AD) **10.00** Brit Cops: Law & Disorder (AD) **11.00** The Rookie (AD) **12 noon** FBI: International (AD) **1.00pm** The Equalizer (AD) **2.00** Blue Bloods (AD) **3.00** Caught Red Handed

4.30pm Nothing to Declare Seven editions of the fly-on-the-wall documentary accessing the world of national security at Australia's biggest airports following customs and immigration officers.

8.00 Blue Bloods *13/21 Series 13* Danny and Baez race against the clock to catch a killer targeting young women, and Frank decides how to discipline his grandson. (AD)

9.00 Fire Country *5/22 Series 1* A fire gets complicated for the crew when a panicked horse refuses to be evacuated from a burning barn.

10.00 The Equalizer *6/18 Series 3.* After a teenage girl dies from a fentanyl-laced pill, a vigilante goes on a killing spree and McCall becomes a suspect. (AD)

11.00 FBI *1/22 Series 5.* The team's sting operation to secure a bomb from an illegal broker leads them to discover that the device is already in the wrong hands. (AD)

12 midnight FBI (AD) **1.00am** New Amsterdam (AD) **2.00** The Rookie (AD) **3.00** Chicago PD **4.00** Brit Cops: Law & Disorder (AD) **5.00–6.00am** Road Wars

Sky Witness **Sky** 107 **Virgin** 110 **EE** 341/**HD** 356 **+1** **Sky** 207 **Virgin** 310

Sky Max

There's Something about Movies *8.00pm* Alan Carr

6.00am NCIS: Los Angeles **7.00** DC's Legends of Tomorrow (AD) **8.00** Supergirl **9.00** Stargate SG-1 **11.00** NCIS: Los Angeles **12 noon** Supergirl **1.00pm** MacGyver **3.00** Hawaii Five-0 **4.00** S.W.A.T. (AD) **5.00** DC's Legends of Tomorrow (AD)

6.00pm Stargate SG-1 *7/20 Series 10.* Battles erupt between the Ori and the Jaffa after villagers are wiped out by an energy wave. **7.00** *8/20.* Vala is kidnapped by a leader of the Trust conspiracy.

8.00 There's Something about Movies *2/6 Series 1.* Comedy panel show hosted by Alan Carr. (AD)

9.00 Hold the Front Page *2/6* Josh Widdicombe and Nish Kumar head to West Sussex. (AD)

10.00 Rob and Romesh vs F1 *Ep 1 Series 6.* The comedians enter the world of Formula One.

11.00 Fantasy Football League *3/8 Series 3.* Tony Adams is one of the celebrity managers joining hosts Elis James and Matt Lucas.

11.35 Brassic *1/6 Series 2.* Tommo and Erin try to lure Vinnie out of hiding to help fleece a circus. (AD)

12.35am An Idiot Abroad **1.35** Brit Cops: War on Crime **2.30** Road Wars **3.00** Hawaii Five-0 **4.00** S.W.A.T. (AD) **5.00–6.00am** Highway Patrol

Sky Max **Sky** 113 (114 Wales) **Virgin** 111 **EE** 346/**HD** 361

Sky Replay

7.00am 6ixth Sense with Colin Fry **8.00** Four Weddings (AD) **10.00** Stop, Search, Seize (AD) **11.00** Border Security USA (AD) **12 noon** Highway Patrol (AD) **1.00pm** Road Wars **2.00** Most Haunted **4.00** MacGyver **6.00pm** Stargate Atlantis: double bill **8.00** Highway Patrol: double bill following Australia's traffic enforcers (AD) **9.00** Stan Lee's Lucky Man: double bill. Harry heads to Hong Kong and clashes with hitman Samuel Blake, then Harry returns to London and sets out to prove he is innocent (AD) **11.00** Fire Country: a panicked horse refuses to be evacuated from a burning barn **12 midnight** The Russell Howard Hour **1.00am** Stop, Search, Seize **2.00** A League of Their Own Road Trip: Dingle to Dover (AD) **3.00** Duck Quacks Don't Echo (AD) **4.00** Four Weddings (AD) **5.00–6.00am** 6ixth Sense with Colin Fry

Sky Replay **Sky** 152 **Virgin** 156

Sky Crime

6.00am Highway Patrol **7.00** Border Security USA (AD) **8.00** Border Patrol (AD) **9.00** Nothing to Declare **10.00** Caught Red Handed **11.30** Motorway Patrol **12 noon** How I Caught the Killer **1.00pm** Forensics: Catching the Killer (AD) **2.00** Killer in My Village **3.00** World's Most Evil Killers (AD) **4.00** Britain's Most Evil Killers **5.00** Forensics: Catching the Killer **6.00** How I Caught the Killer **7.00** World's Most Evil Killers **8.00** Britain's Most Evil Killers **9.00** Dating Death (AD) **10.00** Murdered at First Sight (AD) **11.00** World's Most Evil Killers **12 midnight** Killer in My Village **1.00am** Murders That Shocked the Nation **2.00** Love You to Death (AD) **3.00** Britain's Most Evil Killers **4.00** Road Wars **5.00–6.00am** Motorway Patrol

Sky Crime **Sky** 122 (123 Scotland) **Virgin** 121 **EE** 349/**HD** 364 **+1** **Sky** 222 (223 Scot) **Virgin** 321

Gold

Mrs Brown's Boys *10.10pm* Agnes has money concerns

7.35am The Fosters **8.00** Keeping Up Appearances (AD) **8.40** My Hero **9.20** Hi-de-Hi! **10.00** Porridge **10.40** Last of the Summer Wine **12 noon** Keeping Up Appearances (AD) **12.40pm** My Hero **1.20** Porridge **2.00** Dad's Army (BW) **2.40** The Thin Blue Line **3.20** Hi-de-Hi! **4.00** Last of the Summer Wine **5.20** Porridge

6.00pm Keeping Up Appearances Hyacinth helps with an OAP day-trip to the seaside. (AD)

6.35 Dad's Army A personal problem makes it hard for Sergeant Wilson to concentrate on his Home Guard duties. (BW) **7.20** Mainwaring is ordered to co-operate with the ARP wardens.

8.00 Only Fools and Horses The Trotters lose their millions. Christmas special from 2001. (AD)

9.35 Not Going Out Lee has to check himself out for lumps.

10.10 Mrs Brown's Boys The family awaits the fruits of its fraud **10.50** Agnes throws Trevor a party.

11.30 Live at the Apollo Stand-up comedy featuring sets from Josh Widdicombe, Nathan Caton and Celia Pacquola.

12.30am Only Fools and Horses (AD) **2.00** Hi-de-Hi!: double bill **3.15–4.00am** Mrs Brown's Boys

Gold **Sky** 110 (111 Wales) **Virgin** 124 **EE** 344/**HD** 359 **+1** **Sky** 210 (211 Wales) **Virgin** 324

Sky Comedy

8.00am American Auto **9.00** The Conners **10.00** Moonbase 8 (AD) **10.30** Curb Your Enthusiasm **11.40** Ballers (AD) **12.50pm** Vice Principals (AD) **2.10** Curb Your Enthusiasm **3.20** Ballers (AD) **4.30** Moonbase 8 (AD) **5.00** The Conners: double bill **6.00pm** The Office US **7.00** American Auto **8.00** Will & Grace (AD) **9.00** Insecure: double bill. Tensions run high during Derek and Tiffany's dinner party, then Issa, Molly and Lawrence face choices impacting their lives over the course of one pivotal month (AD) **10.15** Curb Your Enthusiasm: Larry's improved golf game causes trouble with an acclaimed actor **11.00** ***New*** The Tonight Show Starring Jimmy Fallon **12 midnight** Sex and the City: double bill **1.15am** Girls (AD) **2.35** Ballers (AD) **3.45–5.00am** Vice Principals (AD)

Sky Comedy **Sky** 114 (115 Wales) **Virgin** 112 **EE** 347/**HD** 362

Comedy Central

8.00am Most Ridiculous: Thrill Seekers **8.35** Most Ridiculous: Crazy Kids **9.00** Michael McIntyre's Big Show **10.00** Impractical Jokers: inside Jokes **12 noon** Home Improvement **1.00pm** Friends (AD) **9.00** Michael McIntyre's Big Show: Holly Willoughby hands over her phone in "Send to All" and Little Mix perform their single *Woman like Me* **10.00** Jack Dee: So What?: a 2013 performance **11.00** Dylan Moran: Yeah, Yeah Live **12 midnight** Henning Wehn: It'll All Come Out in the Wash **1.00am** Rhod Gilbert's Growing Pains **2.00** Al Murray: the Pub Landlord – Live at the Palladium **3.00** Most Ridiculous: Idiotic Infants **3.25** Most Ridiculous: All Abroad **3.45** ***New.*** The Daily Show **4.10–5.00am** Friends (AD)

Comedy Central **Sky** 112 (113 Wales) **Virgin** 132 **EE** 345/**HD** 360 **+1** **Sky** 212 (213 Wales) **Virgin** 332

Alibi

Miss Scarlet and the Duke *9.00pm* Eliza reminisces

7.10am Murdoch Mysteries **9.00** Rizzoli & Isles (AD) **10.00** Unforgettable **11.00** Without a Trace **12 noon** The Doctor Blake Mysteries **1.00pm** Father Brown (AD) **2.00** Murdoch Mysteries **4.00** Rizzoli & Isles (AD) **5.00** Unforgettable

6.00pm Without a Trace *3/24 Series 7.* The team searches for a missing white-collar criminal who disappeared on his way to testify against a former associate.

7.00 Elementary *22/24 Series 5* Holmes and Watson pursue the killer of a reality TV star.

8.00 Father Brown *6/10 Series 7* A man suspected of killing a police officer is seen near Kembleford. (AD)

9.00 ***New.*** **Miss Scarlet and the Duke** *3/6 Series 4.* While the Duke lies unconscious in hospital, Eliza's thoughts turn to how they first met. **See p81.** (AD)

10.00 Father Brown *7/10 Series 7* Suspicions are aroused when the holiest house in Kembleford is linked to the death of a wanton woman. (AD)

11.00 Justified *12/13 Series 3* Dickie brokers a deal with Boyd to retrieve Mags's millions.

12 midnight Elementary **1.00am** Unforgettable **2.00** Without a Trace **3.00–4.00am** Murdoch Mysteries

Alibi **Sky** 109 (110 Wales) **Virgin HD** 114 **EE** 343/**HD** 358 **+1** **Sky** 209 (210 Wales) **Virgin** 191

Discovery

6.00am How It's Made **7.00** Diesel Brothers **8.00** Building off the Grid **9.00** Alaska: the Last Frontier **10.00** Junkyard Empire **11.00** Wheeler Dealers **1.00pm** Building off the Grid **3.00** Blowing Up History **4.00** Alaska: Homestead Rescue **6.00** Junkyard Empire **7.00** Wheeler Dealers (AD) **8.00** Blowing Up History: revealing the secrets behind the Dead Sea Scrolls in Israel (AD) **9.00** ***New.*** Gold Divers: the Kellys unveil their secret gold mining weapon **10.00** Street Cops UK: Dan helps a vulnerable man whose flat has been taken over by drug dealers **11.00** Expedition X: a mysterious supersonic craft seen flying above the waters off California's Catalina Island **12 midnight** Deadliest Catch **1.00am** Gold Divers **2.00** Street Cops UK **3.00–5.00am** Naked and Afraid

Discovery **Sky** 125 (126 Scotland) **Virgin** 177 **EE** 320/**HD** 325 **+1** **Sky** 225 (226 Scot) **Virgin** 377

Discovery History

6.00am Expedition Unknown **7.00** Secret Space Escapes **8.00** Blowing Up History **9.00** Combat Dealers **10.00** Salvage Hunters **11.00** Salvage Hunters: the Restorers **12 noon** Combat Dealers (AD) **2.00pm** Secret Space Escapes **3.00** Salvage Hunters **4.00** Mysteries of the Missing **5.00** Blowing Up History: exposing the secrets behind Attila the Hun **6.00** Combat Dealers **7.00** Expedition Unknown **8.00** Mysteries at the Castle **9.00** Combat Dealers (AD) **10.00** Salvage Hunters **11.00** World's Greatest Motorcycle Rides **12 midnight** Combat Dealers: Reloaded **1.00am** Combat Dealers **2.00** Salvage Hunters **3.00** Mysteries at the Castle **4.00–5.00am** World's Greatest Motorcycle Rides

Discovery History **Sky** 177 **Virgin** 181 **+1** **Sky** 277 **Virgin** 381

ALL PROGRAMMES ON THE ABOVE CHANNELS ARE REPEATS UNLESS OTHERWISE STATED

RadioTimes The Sixties From the Beatles to the Moon landing to winning the World Cup – *RT* saw it all

Sky Documentaries

The Go-Go's *11.00pm* The story of the groundbreaking rockers

6.00am The Sixties (AD) **7.00** Discovering: Errol Flynn (AD) **8.00** The Directors (AD) **9.00** 100 Foot Wave (AD) **10.00** The Comedy Store (AD) **11.05** Escobar by Escobar **12 noon** Dave Not Coming Back (W) **2.00pm** The Child in the Box: Who Killed Ursula Herrmann? **3.50** My Icon: Kadeen Corbin (AD) **4.00** The Directors (AD) **5.00** Discovering: Errol Flynn: a profile of the actor (AD)

6.00pm 100 Foot Wave Chaos in the water leads to Nazaré officials announcing a surf ban. (AD)

7.00 The Comedy Store When Mitzi Shore fell sick in the late 1990s, the Store floundered without her leadership. (AD)

8.05 Escobar by Escobar The story behind the cursed Escobar empire, following the fortunes of Juan Pablo, who was the sole heir to the biggest drug dealer in history.

9.00 Music Box Exploring pivotal moments in music, starting with Alanis Morissette's beginnings as a pop star and her rise to fame. (AD)

11.00 The Go-Go's A look at the history of the band, chronicling the rise of a group born of the Los Angeles punk scene. (AD) (W)

1.00am Bruno v Tyson (AD) **2.50** My Icon: Anthony Joshua (AD) **3.00** BS High (AD) **5.00–6.00am** Discovering: Errol Flynn (AD)

Sky Documentaries **Sky** 121 (122 Scotland) **Virgin** 188 **EE** 352/**HD** 367

Nat Geographic

8.00am Food Factory **9.00** Air Crash Investigation (AD) **10.00** Nazi Megastructures **11.00** Megafactories **12 noon** Car SOS **1.00pm** Ultimate Airport Dubai **2.00** Air Crash Investigation (AD) **3.00** Inside Sydney Airport (AD) **4.00** Engineering New York Super Airport (AD) **5.00** Car SOS: restoring a classic 1971 sports car **6.00** Lost Treasures of Egypt: archaeologists follow a trail of clues leading towards the tomb of Cleopatra **7.00** Air Crash Investigation: a massive explosion tears a hole in a 747 over Hawaii (AD) **8.00** Car SOS: triple bill (AD) **11.00** Air Crash Investigation: a plane that nosedived into a remote desert (AD) **12 midnight** Border Protection Spain **1.00am** Wicked Tuna **2.00** Money Meltdown **2.30** Food Factory **3.20** Made in a Day (AD) **4.10–5.00am** Trials of the Wild

Nat Geographic **Sky** 129 (130 Scotland) **Virgin** 183 **+1** **Sky** 229 (230 Scot) **Virgin** 383

Sky History

6.00am Auction Kings **7.00** Pawn Stars **9.00** Strange Evidence **10.00** Strangest Things **11.00** Mountain Men **1.00pm** Pawn Stars **2.00** Auction Kings **3.00** Egypt's Unexplained Files **5.00** Pawn Stars **6.00** American Pickers **7.00** Forged in Fire **8.00** ***New.*** Bermuda Triangle: into Cursed Waters: a wreck is found **9.00** ***New.*** The Curse of Oak Island: the team tries to stop water pouring into the Garden Shaft **10.00** ***New.*** Truthseekers: Dr Fern Riddell and Dr Karen Bellinger examine Peru's massive Nazca lines **11.00** Haunted Hospitals **12 midnight** Pawn Stars: triple bill **2.00am** Rust Valley Restorers **3.00** Bermuda Triangle: Into Cursed Waters **4.00** Forged in Fire **5.00–6.00am** American Pickers

Sky History **Sky** 123 (124 Scotland) **Virgin** 131 **EE** 353/**HD** 368 **+1** **Sky** 223 (224 Scot) **Virgin** 331

Sky Nature

Secret Life of the Kangaroo *6.00pm* The marsupials

6.00am Wild Tales from the Farm (AD) **7.00** Monkey Life (AD) **8.00** Africa's Underwater Wonders **9.00** Battle of the Alphas (AD) **10.00** Guardians of the Wild **11.00** Great Blue Wild **12 noon** Secret Life of the Kangaroo **1.00pm** Monkey Life (AD) **2.00** Africa's Underwater Wonders **3.00** Battle of the Alphas (AD) **4.00** Guardians of the Wild **5.00** Great Blue Wild

6.00pm Secret Life of the Kangaroo A closer look at Australia's most famous animal.

7.00 Monkey Life A rescue mission to France to save an orphaned golden-cheeked gibbon. (AD) **7.30** New orangutan Oshine receives a frosty reception. (AD)

8.00 Hotspots: the Last Hope Places around the world that are home to great biodiversity.

9.00 Arabian Seas The scorching sun creates huge algae growth.

10.00 Secret Life of the Kangaroo As 6pm.

11.00 Great Blue Wild A look at a shark sanctuary in the Pacific.

12 midnight Kalahari: Land of Secret Alliances **1.00am** Tales from Zambia **2.00** Hotspots: the Last Hope **3.00** Arabian Seas **4.00** Africa's Underwater Wonders **5.00–6.00am** Battle of the Alphas: two editions (AD)

Sky Nature **Sky** 124 (125 Scotland) **Virgin** 189 **EE** 354/**HD** 369

Eden

9.00am Forbidden History (AD) **6.00pm** Forbidden History: six further editions. Jamie Theakston investigates secret societies **7.00** Historian Klaus Dona feels he's close to finding treasure under the Philippines **8.00** Scientists try to prove if the Turin Shroud is really Jesus's burial cloth **9.00** Works of art stolen by the Nazis **10.00** The truth behind James Bond, revealing what elements of the character were drawn from Ian Fleming's own experiences **11.00** Jamie Theakston investigates the Dead Sea Scrolls, visiting the caves where they were found to learn who wrote them (AD) **12 midnight** ***New.*** Anthony Bourdain: Parts Unknown: Anthony joins chef Ignacio Mattos in Santa Lucia, Uruguay **1.00am** Forbidden History (AD) **5.30–6.00am** David Attenborough's Natural Curiosities (AD)

Eden **Sky** 166 **Virgin** **HD** 176 **+1** **Sky** 266 **Virgin** 376

Animal Planet

8.00am Insane Pools: off the Deep End **9.00** Crikey! It's the Irwins **10.00** Pit Bulls and Parolees **11.00** Alaska: Homestead Rescue **12 noon** Insane Pools: off the Deep End **1.00pm** Crikey! It's the Irwins **2.00** Coyote Peterson: Brave the Wild **3.00** Tanked **4.00** Pit Bulls and Parolees **5.00** Alaska: Homestead Rescue **6.00** Insane Pools: off the Deep End **7.00** Life at Vet University **8.00** Shark Vortex **9.00** Tiger Shark Beach: facts about the tiger shark's life cycle **10.00** Alaskan Bush People **11.00** From Wags to Riches **12 midnight** Pit Bulls and Parolees **1.00am** Alaskan Bush People **2.00** Pit Bulls and Parolees **3.00** Alaska: Homestead Rescue **4.00–5.00am** Insane Pools: off the Deep End

Animal Planet **Sky** 162 (178 NI) **Virgin** 178 **+1** **Sky** 262 (278 NI) **Virgin** 378

SPORT

Sky Main Event

Sky 401 **Virgin** 511/**HD** 501 **EE** 419/**HD** 439

6.00am Sky Sports News **7.00** **LIVE** **Formula One** The first testing session in Bahrain. **11.20** Formula One: feature **11.30** The Football Show **12 noon** Formula One: feature **12.10pm** **LIVE** **Formula One** The second testing session in Bahrain. **4.40** **LIVE** **WTA Tennis** Dubai Tennis Championships, day four. **7.00** Sky Sports News **7.30** **LIVE** **EFL Trophy Football** Bradford City v Wycombe Wanderers, the second semi-final at Valley Parade (kick-off **8.00**). **10.30** **LIVE** **ATP Tennis** Day three of the Rio Open in Brazil; **2.00am** Day three of the Los Cabos Open from Mexico. **5.00–6.00am** Sky Sports News

Sky Football

Sky 403 **Virgin** 513/**HD** 503 **EE** 421/**HD** 441

6.00am Championship Highlights **7.00** Classic Play-Off Finals **9.00** EFL Greatest Games (AD) **10.00** League Cup Retro (AD) **12 noon** EFL Trophy Football **2.00pm** Championship Highlights **2.15** German Football **3.15** Championship Highlights **4.00** Scottish Premiership Highlights **4.15** Scottish Premiership Round-Up **4.30** EFL Trophy Football **5.00** Championship Highlights **5.30** Women's Super League Football **6.00** Championship Highlights **7.00** EFL Trophy Football **7.30** **LIVE** **EFL Trophy Football** Bradford City v Wycombe Wanderers (kick-off **8.00**). **10.30** EFL Trophy Football **11.00** WSL **11.30** Championship Highlights **12 midnight** EFL Trophy Football **12.30am** EFL Greatest Games **1.00** Classic Play-Offs **3.00** League Cup Retro **5.00–6.00am** Classic Play-Offs

Sky Golf

Sky 405 **Virgin** 515/**HD** 505 **EE** 423/**HD** 443

6.00am PGA Tour Golf **8.00** Ladies European Tour Golf **9.00** PGA Tour Golf **10.00** The Players Championship Official Film: the 2017 tournament (AD) **11.00** **LIVE** **Amateur Golf** The first round of the African Amateur Championship from South Africa. **2.00pm** PGA Championships Official Film (AD) **3.00** US Open Official Films (AD) **4.00** The Open: Official Films **5.00** Ladies European Tour Golf **6.00** PGA Tour Champions **7.00** PGA Tour: the Cut **7.30** European Challenge Tour **8.00** Amateur Golf **11.00** European Challenge Tour Golf **11.30** PGA Tour Champions **12.30am** Ladies European Tour **1.30** PGA Tour Champions **2.30** Ladies European Tour **3.30** PGA Tour: the Cut **4.00–6.00am** PGA Tour Golf

Sky F1

Sky 406 **Virgin** 516/**HD** 506 **EE** 424/**HD** 444

6.50–11.20am **LIVE** **Formula One** Day one of testing in Bahrain. **12.10–4.40pm** **LIVE** **Formula One** The second session of testing.

Sky Tennis

Sky 407 **Virgin** 537/**HD** 520 **EE** 425/**HD** 445

8.00am–7.00pm **LIVE** **WTA Tennis** Day four of the Dubai Tennis Championships. **7.30–5.00am** **LIVE** **ATP Tennis** Day three of the Rio Open in Brazil. **2.00am** The Los Cabos Open.

Sky Sports Mix

Sky 416 **Virgin** 510 **EE** 429/**HD** 449

11.00am–2.00pm **LIVE** **Amateur Golf** African Amateur Championship from South Africa. **12 midnight–2.00am** **LIVE** **Basketball** Miami Hurricanes v Duke Blue Devils (tip-off **12.00**).

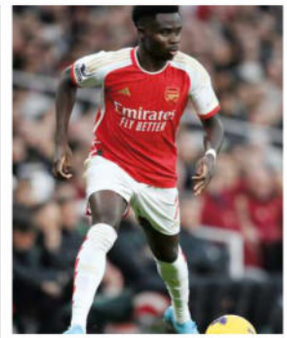

Champions League *7.00pm* ***TNT Sports 1*** Arsenal star Bukayo Saka goes for goal

Sky Premier League

Sky 402 **Virgin** 512/**HD** 502 **EE** 420/**HD** 440

6.00am Premier League Greatest Games (AD) **7.00** Premier League Highlights **10.00** The Football Show **12 noon** Premier League Highlights **6.00pm** Premier League Legends (AD) **6.30** Premier League Highlights **7.00** Premier League Stories **7.30** Premier League 100 **8.00** Soccerbox **9.00** Premier League Stories **9.30** Premier League 100 **10.00** Premier League Icons **10.30** Premier League Retro **12.30am** Premier League Icons **1.00** Premier League Years: the 2005/06 season **3.00** Premier League Greatest Games **4.00** Premier League Best Goals **5.30–6.00am** 100 Club (AD)

Sky Cricket

Sky 404 **Virgin** 514/**HD** 504 **EE** 422/**HD** 442

6.00am How the 2010 World T20 Was Won (AD) **8.00** T20 World Cup Cricket: four games from the men's tournament **7.15pm** Best of the World T20 (AD) **8.00** T20 World Cup **10.00** Best of the World T20 (AD) **11.00** T20 World Cup **1.00am** How the 2010 World T20 Was Won (AD) **3.00** Best of the World T20 (AD) **4.00–6.00am** T20 World Cup

Sky Action

Sky 408 **Virgin** 517/**HD** 507 **EE** 426/**HD** 446

6.00am NFL Highlights (AD) **7.00** Boxing **8.00** Premier League Darts: from Glasgow **11.30** Darts Classics **12 noon** Super Bowl LVIII: Kansas City Chiefs v San Francisco 49ers **4.00pm** NFL Highlights **5.00** Boxing (AD) **8.00** Premier League Darts: night three in Glasgow **11.30** Darts Classics **12 midnight** Total Access **1.00am** Super Bowl LVIII **5.00–6.00am** Boxing

Sky Arena

Sky 412 **Virgin** 518/**HD** 508 **EE** 427/**HD** 447

6.00am Super League **8.05** British Basketball League **10.35** Super League **12.45pm** James Roby: the Heart of a Saint (AD) **1.15** Super League **1.30** Boxing Archive (AD) **2.00** Boxing **3.00** Netball **5.00** Super League **9.30** Rugby League **11.00** Boxing **12 midnight** **LIVE** **Basketball** Miami Hurricanes v Duke Blue Devils, the college game from Watsco Centre (tip-off **12.00**). **2.00am** Rugby League **2.30** Boxing **3.30** Super League: highlights **4.00–6.00am** International Netball

Eurosport 1

Sky 413 **Virgin** 521 **EE** **HD** 412

7.00am Cycling: men's UAE Tour **8.00** World Superbikes **9.00** Biathlon **10.00** Cross-Country Skiing **11.00** Snooker **1.00pm** World Superbikes **2.00** Dakar Rally **3.00** Alpine Skiing **5.00** Cycling **6.00** Wrestling **6.30** Chasing Down a Dream **7.00** Cycling **8.00** Snooker **10.00** Cycling **12 midnight** Alpine Skiing **2.00am** Cycling **3.00** Biathlon **5.00–7.00am** Snooker: the Masters

TNT Sports 1

Sky 410 **Virgin** 527 **EE** 408/**HD** 430

5.30am **LIVE** **International T20 Cricket** New Zealand v Australia, the first in the three-match series. **12 noon** Laura Woods Meets **12.30pm** Cricket Reload **12.45** International T20 Cricket Highlights **1.45** **LIVE** **International T20 Cricket** Sri Lanka v Afghanistan, the final T20 match in the series. **5.30** Premier League: the Big Interview **6.00** The Football's On **7.00** **LIVE** **Champions League Football** FC Porto v Arsenal, the round of 16, first-leg match from Estadio do Dragao (kick-off **8.00**). **10.30** Champions League Football **11.30** The Football's On: debate **12.30am** International T20 Cricket Highlights **2.30** Pro League Hockey **4.30** Down the Clubhouse (AD) **5.30–6.00am** What I Wore

TNT Sports 2

Sky 411 **Virgin** 528 **EE** 409/**HD** 431

6.00am Premier League Stories (AD) **6.30** Premier League Netbusters (AD) **7.00** Wrestling **9.30** Australian Football Highlights **10.30** TNT Sports Goals Reload **11.00** The Football's On **12 noon** **LIVE** **Pro League Hockey** Spain v Australia, the men's match (push-back **12.00**); **2.00pm** India v Netherlands, the men's match (push-back **2.00**). **4.00** Australian Football Highlights **4.30** Wrestling: WWE action (AD) **6.30** TNT Sports Reload (AD) **7.00** Serie A: Full Impact (AD) **7.30** **LIVE** **Champions League Football** Napoli v Barcelona, the round of 16, first leg (kick-off **8.00**). **10.15** Match Officials Mic'd Up **10.45** Premier League Review (AD) **11.45** Premier League Netbusters (AD) **12.15am** Premier League Stories (AD) **12.45** Premier League Reload **1.00** Serie A: Full Impact (AD) **1.30** Australian Football Highlights **2.30** Reload **3.00** Surfing (AD) **4.00–6.00am** Motor Racing (AD)

TNT Sports 3

Sky 417 **Virgin** 529 **EE** 410/**HD** 432

6.00am Champions League Football **8.00** French Football **11.00** Champions League Football **1.00pm** Europa League Magazine **2.00** Cricket Reload **2.30** Premier League Netbusters (AD) **3.00** Champions League Football **5.00** **LIVE** **Europa Conference League Football** Gent v Maccabi Haifa at Ghelamco Arena (ko **5.00**). **7.00** Test Cricket Highlights **9.00** Wrestling (AD) **10.00** Premiership Rugby Cup **11.30** TNT Sports Reload (AD) **12 midnight** Champions League Football **2.00am** Europa League Magazine **3.00** Pool **4.30–6.00am** Champions League Classics

TNT Sports 4

Sky 421 **Virgin** 530 **EE** 411/**HD** 434

6.00am Pro League Hockey **9.00** Premiership Rugby Cup **12 noon** Italian Football **5.00pm** Serie A: Full Impact (AD) **5.30** Pool **7.00** International T20 Cricket Highlights **8.00** World Rally (AD) **9.00** UFC **1.30am** MLB Classic **5.30–6.00am** Goals Reload

Eurosport 2

Sky 414 **Virgin** 522 **EE** **HD** 413

6.00am Alpine Skiing **8.00** Athletics: **9.00** Cycling: Chasing Down a Dream **10.30** **LIVE** **Cycling** Coverage of stage three of the men's UAE Tour, featuring a 176km route from Al Marjan Island to Jebel Jais. **1.00pm** Snooker **3.00** Cycling **4.00** World Superbikes **7.00** Discovery Golf **7.30** World Superbikes **8.00** Cycling **9.30** Discovery Golf **10.00** Biathlon **12 midnight** Cycling **2.00am** World Superbikes **5.00–6.00am** Cycling

Rare photos, archive gems and interviews with 60s stars

Order your copy at **radiotimes.com/sixties**

Thursday

AU REVOIR, JULIA! Sarah Lancashire as TV chef Julia Child

DRAMA

Julia

*9.00pm **Sky Atlantic** Catch up via Now*

LAST EPISODE

A sad, sweet goodbye for a perfect period comedy drama – there will be no more *Julia*, which means bidding farewell to characters who have come to feel like friends. This is the last we'll see of David Hyde Pierce as the gentle, humble Paul Child, or Bebe Neuwirth as the sharp but vulnerable Avis DeVoto – that those two impeccable actors formed a miniature *Frasier* reunion gives you an idea of this show's tone, and its quality. We're also saying ta-ra to ambitious literary editor Judith (Fiona Glascott) and her irascible mentor Blanche (the divine Judith Light), to clever TV producer Alice (Brittany Bradford) and scatty station boss Hunter (Robert Joy). Worst of all, it's the end of a fine, fine performance by Sarah Lancashire as Julia Child, the woman who invented TV cookery shows by sheer strength of will.

In the last instalment, McCarthyism is rampaging through Massachusetts – which means Julia politely, but firmly, takes on one more chauvinist institution: the FBI. They'll wish they'd never met her, but we'll miss her terribly. **JACK SEALE**

DRAMA

Darby and Joan

*8.00pm **Drama***
Catch up via UKTV Play

The sudden arrival of Joan's daughter Rebecca brings with it a few problems, one of them being the English accent that Australian actor Anna McGahan is heard employing. Her clipped received pronunciation does, unfortunately, make it sound as though she's auditioning for *The Crown*. Though I'm guessing that most people Down Under think that all Brit performers end up going full Paul Hogan when they play Aussie roles, so perhaps we ought to be kind.

Thankfully, her delivery doesn't detract too much from the episode's overarching plot, which sees Joan getting into a spiritual state of mind as she searches for a boy with autism who's gone missing from a remote camping site. **DAVID BROWN**

DRAMA

Alice & Jack

*9.00pm **C4** Catch up: C4 streaming*

It's a shame we haven't heard more from Jack's friend Paul (Sunil Patel). Every scant line he's said so far has been one of reason. Tonight's pearl? "Don't get sucked right back in to that Alice dysfunctionality vortex." But back into the vortex Jack goes.

She hovers in the periphery of Jack's life, and time jumps further forward still (two years and then six... do keep up...). On one occasion they bump into one another and reconnect (off screen, I might add) in Cuba. Yes, really.

When Jack is finally brave enough to date other women, his opening gambit is thus: "I've been in love with somebody since 2007, and she has been in love with me since 2007." Form an orderly queue, ladies. **FRANCES TAYLOR**

DRAMA

Too Good to Be True

*9.00pm **Channel 5** Catch up via My5*

LAST EPISODE

Elliot's dramatic actions have worked. Rachel now believes his ex-wife is crazy and that he is the injured party. Fortunately, his brittle PA Simone is not so gullible. But will Rachel pay any attention, or will she leave it too late to get away from his controlling ways? I think we know the answer to that.

David Leon, Cameron McAllister and Nessah Muthy's psychological thriller comes to a tense climax in that remote house where Rachel finally comes to her senses. But, while it's clear that Elliot still bears the scars of his traumatic childhood, you suspect that young Liam will be just as affected by what happens to him. **JANE RACKHAM**

ENTERTAINMENT

Rob & Romesh vs F1

*9.00pm **Sky Max** Catch up via Now*

LAST EPISODE

So far comedians Rob Beckett and Romesh Ranganathan have failed to impress the Mercedes F1 racing team at the glamorous Monte Carlo Rally. But then Romesh had warned boss Toto Wolff that they'd only be OK if the tasks "don't involve any skill or ability".

One thing that's obvious is that Rob has zero driving skills with a manual car (you'll wince at his disastrous attempt to reverse park), so sensibly they don't let him get behind the wheel. As the noise of the revving F1 cars is deafening, not much is filmed trackside. Instead, part of this concluding episode focuses on Rob's imminent driving test. It's not looking too good. **JR**

ALSO ON TODAY

Dragons' Den
8.00pm ***BBC1***
Will Steven Bartlett (right) and the other Dragons be inspired by the entrepreneurs emerging tonight from the lift of doom?

The Apprentice
9.00pm ***BBC1***
Another week, another challenge. The teams are sent to Jersey to negotiate on items that are synonymous to the island.

The Dog House
8.00pm ***C4***
Harry's looking for a sister substitute to play with. And can the owners of a blind cockapoo find her a companion?

COMEDY

Billy Connolly Does...
9.00pm ***Gold***
Catch up via Now

LAST EPISODE

In the last of this chat-and-clips series, the Big Yin muses on the social revolutions he's witnessed, such as the space race, women's liberation, and our attitude to sexuality. Sex has often featured in his stand-up routines – his no-holds-barred gags outraged the likes of Mary Whitehouse at the time – but you probably won't have seen a TV sketch set in a men's toilet that he did (or tried to do but he kept corpsing) with Kenny Everett.

On a more serious note, he worries about the planet's future. "The world needs the next revolution," he says – before we hear his dubious joke about the end of the world. **JR**

DRAMA

Murdoch Mysteries
9.00pm ***Alibi*** *Catch up via Now*

Kooky spiritual leaders get a raw deal in whodunnits, their practices perennially viewed with suspicion. A case in point being Serigalo, the charismatic head of a health retreat that becomes a scene of crime when a guest drops down dead.

Serigalo has given his disciples names such as "Harmony" and "Joy", but inner peace was lacking when it came to his last interaction with the victim. "An instructive conversation rooted in passion" is how he describes it, but "an argument" is Julia's verdict. She's been freed from her corset and dressed in harem pants as she seeks rest and relaxation. Not much chance of that when murder rather than meditation is on the agenda. **DB**

INTERVIEW

Norman Jewison: Hollywood Veteran
9.40pm ***BBC4*** *Catch up via iPlayer*

The film-maker Norman Jewison, who died last month aged 97, turned his hand to a variety of subjects over a garlanded career spanning five decades. His multi-Oscar-winning classic *In the Heat of the Night* tackled racism at the height of the Civil Rights movement in America.

He also directed *Rollerball*, a brutal dystopian science-fiction allegory offering a bleak view of humanity. He was, however, equally at home with lighter fare such as heist movie *The Thomas Crown Affair* and romantic comedy, *Moonstruck*. First shown in 2005, this in-depth interview finds Jewison ruminating upon the changes he'd witnessed in Hollywood over the years. **PAUL WHITELAW**

ON THE BEAM Have British gymnastics trainers been guilty of abuse?

DOCUMENTARY

Gymnastics: a Culture of Abuse?
9.00pm ***ITV1*** *Catch up via ITVX*

Several documentaries on historic sexual abuse by football coaches have exposed what went unchecked in the 1970s and 80s. This programme suggests that in the world of British gymnastics, similar abuse is still going on. One coach states unequivocally: "In a gym right now, some kid is being verbally abused, physically abused, God forbid sexually abused – today."

Former gymnasts, some speaking out for the first time, give accounts of how they were abused as children and how it has affected their lives. The programme details allegations ranging from plying with alcohol to a national coach having sex with an underage gymnast.

No preview was available but we'll hear from the lawyer who carried out a two-year inquiry and says that British Gymnastics needs to change its whole organisational culture. **DAVID BUTCHER**

LIVE SPORT

Golf: Magical Kenya Open
10am ***Sky Sports Golf***
Day one at the Muthaiga Golf Club in Nairobi. Spain's Jorge Campillo (above) is the reigning champion.

Football: Europa League
5.30pm (k/o 5.45pm), 7.45pm (k/o 8pm)
TNT Sports 1 and 2
Four second-leg play-off matches kick off tonight.

Cycling: Men's UAE Tour
10.30am ***Eurosport 2***
Coverage of stage four – 173km from Dubai Police Officers' Club to Dubai Harbour.

FILM OF THE DAY

P The Kid Detective
★★★★ 15 *9.00pm* ***Film4***
He was the smartest sleuth in town as a boy, but the adult Abe Applebaum (Adam Brody) is all washed-up – until a murder case gives him a chance to prove himself again. Evan Morgan's film puts a fresh spin on gumshoe conventions. (2020)

FILM REVIEWS page 97

SHUTTERSTOCK; GETTY

THURSDAY Main Channels

DAYTIME

BBC1

6.00am Breakfast Naga Munchetty, Charlie Stayt. (S) (HD)

9.30 Morning Live Weekday magazine programme, hosted by Gethin Jones and Kym Marsh. (S) (HD)

10.45 Animal Park Pregnant wolf Eliska has become lethargic and uninterested in food. (R) (S) (AD) (HD)

11.15 Homes under the Hammer Properties in Cambridge, Sleaford and the West Midlands. (R) (S) (AD) (HD)

12.15pm Bargain Hunt Natasha Raskin Sharp hosts the show from Abernyte, near Dundee. (R) (S) (AD) (HD)

1.00 BBC News Regional News; Weather (S) (HD)

1.45 Doctors Rob tries to make a good impression, and Kirsty has a surprising proposal for Bear. (S) (AD) (HD)

2.15 Clean It, Fix It The team creates order in an overcrowded loft. Repeated tomorrow 7.15am BBC2 (S) (HD)

3.00 Escape to the Country Steve Brown helps two sisters each looking for a house in Kent. (R) (S) (HD)

3.45 The Repair Shop Experts restore a medical anatomy book and a railway cap. (R) (S) (AD) (HD)

4.30–5.15 Antiques Road Trip Irita Marriott and Mark Hill search for profitable items in the Fens. (R) (S) (HD)

BBC2

6.30am Escape to the Country Searching for a home in the Fens with at least an acre of land. Shown Monday 3pm BBC1 (S) (HD)

7.15 Clean It, Fix It The team eliminate trip hazards for two grandparents. Shown yesterday 2.15pm BBC1 (S) (HD)

8.00–9.00 Sign Zone Gardeners' World In the last of the highlights compilations, Monty Don plants out sweet peas, one of his favourite flowers for cutting. Shown Sat 9am (S) (AD) (HD)

9.00 BBC News (S) (HD)

12.15pm Politics Live Stories from Westminster. (S) (HD)

1.00 Impossible Rick Edwards hosts the quiz. (R) (S) (HD)

1.45 The Tournament Quiz with Alex Scott. (R) (S) (HD)

2.30 The Farmers' Country Showdown Cow and goat farmers prepare to compete at the Edenbridge and Oxted Agricultural Show in Surrey. (R) (S) (HD)

3.00 Saved and Remade A postbox used in a wedding ceremony, a much-loved chair and an old church pew are among the items transformed. (R) (S) (HD)

3.30 Murder, Mystery and My Family The 1884 murder of a policeman in County Durham. (R) (S) (AD) (HD)

4.15–5.15 Gordon Buchanan: Elephant Family and Me Heading into the Kenyan wilderness, Gordon hopes to gain the trust of an elephant family. (R) (S) (AD) (HD)

ITV1

6.00am Good Morning Britain (S) (HD)

9.00 Lorraine Fashion, food and chat. (S) (HD)

10.00 This Morning Celebrity interviews, cookery and lifestyle advice. Including **Regional Weather** (S) (HD)

12.30pm Loose Women Heated debates. (S) (HD)

1.30 ITV Lunchtime News Regional News; Weather (S) (HD)

2.00 Dickinson's Real Deal The dealers visit the Spa in Bridlington, where Fay Rutter hopes her offer for a Murano sculpture will be a winner. (R) (S) (AD) (HD)

3.00–4.00 Lingo Charlie and Gina, Jim and Anne, and Trevor and Isabel compete in the battle of words. Adil Ray hosts. (R) (S) (HD) Followed by **Regional Weather**

Channel 4

6.10am Countdown With guest Sara Davies. (R) (S) (HD)

6.50 Cheers Two episodes of the comedy. (R) (S) (HD)

7.40 3rd Rock from the Sun Double bill. (R) (S) (AD)

8.30 Everybody Loves Raymond (R) (S) (AD) (HD)

10.00 Frasier Double bill of the sitcom. (R) (S) (AD)

11.00 The Great House Giveaway A student nurse and an electrician renovate a four-bedroom terrace in Chesterfield. (R) (S) (HD) **12 noon News** (S) (HD)

12.05pm Sun, Sea and Selling Houses Retirees from Cheltenham seek a property in Almería. (R) (S) (HD)

1.05 Find It, Fix It, Flog It In Oxford, Henry Cole and Simon O'Brien discover a servant's call bell and a mysterious pedal-powered tool. (R) (S) (AD) (HD)

2.10 Countdown With guest Sara Davies. (S) (HD)

3.00 A Place in the Sun A couple look for a holiday home in the Haute-Vienne region of France. (R) (S) (HD)

4.00–5.00 A New Life in the Sun In Portugal, the heat is on to get a guesthouse ready, and a drought in Italy threatens the future of a vineyard. (R) (S) (HD)

BBC1 1

Dragons' Den *8.00pm* Money talks: Deborah Meaden scrutinises another batch of entrepreneurs

5.15pm Pointless
Alexander Armstrong is joined by Ed Gamble for the quiz in which contestants try to score the fewest points possible by giving the least obvious answers.
Director Richard van't Riet; Series producer Laura Turner (R) (S) (HD)

6.00 BBC News Weather (S) (HD)

6.30 Regional news magazines (S) (HD)
Followed by **Party Political Broadcast**
By the Green Party. (S) (HD)

7.00 The One Show
Alex Jones and Roman Kemp host the show featuring a mixture of interviews and stories of interest. (S) (HD)

7.30 EastEnders
Across the Square, word spreads that Denise is missing and punters at the Vic start co-ordinating a search party. Chelsea and Johnny have a tense conversation.

Chelsea Fox	**Zaraah Abrahams**	Lexi Pearce	**Isabella Brown**
Johnny Carter	**Charlie Suff**	Raymond Dawkins	**Michael Jose Pomares Calixte**
Whitney Dean	**Shona McGarty**	Davinder "Nugget" Gulati	**Juhaim Rasul Choudhury**
Bobby Beale	**Clay Milner Russell**	Amy Mitchell	**Ellie Dadd**
Felix Baker	**Matthew Morrison**	Ricky Mitchell	**Frankie Day**
Bernadette Taylor	**Clair Norris**	Ollie Carter	**Harry Farr**
Eve Unwin	**Heather Peace**	Janet Mitchell	**Grace**
Anna Knight	**Molly Rainford**	Pearl Fox	**Arayah Harris-Buckle**
Alfie Moon	**Shane Richie**	Tommy Moon	**Sonny Kendall**
George Knight	**Colin Salmon**	Denzel Danes	**Jaden Ladeqa**
Kathy Beale	**Gillian Taylforth**	Will Mitchell	**Freddie Phillips**
Ravi Gulati	**Aaron Thiara**	Lily Slater	**Lillia Turner**
Elaine Peacock	**Harriet Thorpe**	Lauren Branning	**Jacqueline Jossa**
Patrick Trueman	**Rudolph Walker**	Penny Branning	**Kitty Castledine**
Kat Mitchell	**Jessie Wallace**	Pastor Clayton	**Howard Saddler**
Ian Beale	**Adam Woodyatt**	Avani Nandra-Hart	**Aaliyah James**
Jean Slater	**Gillian Wright**	Eddie Knight	**Christopher Fairbank**
Yolande Trueman	**Angela Wynter**	Gloria Knight	**Elizabeth Counsell**
Arthur Fowler	**Rocco Brenner**	Lucas Johnson	**Don Gilet**
Ernie Moon	**Cody Briffett**		
Bert Moon	**Elliot Briffett**		

Writer Richard Davidson This week's episodes directed by Vicki Kisner
More cast Wednesday (S) (AD) (HD)

8.00 Dragons' Den
8/14. Entrepreneurs pitch their money-making ideas to self-made millionaires Peter Jones, Deborah Meaden, Touker Suleyman, Sara Davies and Steven Bartlett, who are prepared to invest their money in schemes that they think could work. Hosted by Evan Davis. A box set of previous episodes is on iPlayer.
Director Michael Postlethwaite
Series producer Natalie Richardson (S) (AD) (HD)

9.00 The Apprentice
5/12. Lord Sugar sends the candidates to Jersey, the largest of the Channel Islands, tasking them to secure and negotiate nine items synonymous with the area. The team that secures the greater number of products at the lowest prices wins. Who will survive another week in the boardroom? *You're Fired* follows on BBC2.
Director Roman Green; Series producer Alice Almond (S) (AD) (HD)

10.00 BBC News Regional News; Weather (S) (HD)

10.40 Question Time
Fiona Bruce presents the topical debate, inviting a panel of guests to answer questions from an invited audience. Also available live at 8pm on iPlayer.
Executive producer Daniel Maxwell; Series editor Gerry Gay (S) (HD)
Have Your Say: tweet with #bbcqt

11.40 Newscast
BBC journalists including Adam Fleming and Chris Mason host a weekly round-up from Westminster.
Senior editors Jonathan Aspinwall and Sam Bonham (S) (HD)
The podcast is available via BBC Sounds

12.10am RuPaul's Drag Race UK vs the World ***2/8*** *Series 2*
Supermodel Adwoa Aboah joins RuPaul as guest judge and the queens attempt to create a fairytale outfit fit for a princess. Series 1 is on iPlayer. Shown last Friday BBC3 (S) (HD)
1.25 Weather for the Week Ahead (S) (HD)
1.30–6.00am BBC News (S) (HD)

BBC1 **Freeview** 1/HD 101 **Freesat** 101 **Sky** 101 **Virgin** 101

BBC2 2

Rick Stein's Food Stories *6.30pm* "Full English" fan Stuart Maconie talks breakfasts with the chef

5.15pm Flog It!
James Lewis and Nick Davies appraise antiques at the Milestones Museum in Basingstoke. (R) (S) (HD)

6.00 Richard Osman's House of Games
Mark Chapman, Will Kirk, Amanda Lamb and Rachel Parris test their skills in the penultimate round.
Director John Smith
Executive producers Breid McLoone and Tamara Gilder (S) (HD)

6.30 Rick Stein's Food Stories
9/15. **London 1/2.** Rick heads for the capital, now home to 120 world cuisines, where he started out as a chef. In Chinatown he witnesses the art of making dim sum and in west London he watches mozzarella being made. DJ Stuart Maconie, who's written a book on the "full English", tells Rick about the unusual variations he's sampled of arguably our favourite breakfast. At home, Rick cooks beef chow mein.
Director Matt Bennett; Producer Caroline Topliss (S) (AD) (HD)

7.00 Marcus Wareing's Tales from a Kitchen Garden
The chef considers adding goats to his farm. There's a small out-building that could make the perfect shelter, but as these animals are difficult to look after, Marcus visits a goat farm to find out more. (Revised rpt) (S) (HD)

8.00 Great British Menu
The two most successful chefs representing Wales cook their six-course menus again for Michelin-starred chef Tom Kerridge, restaurateur Nisha Katona and comedian Ed Gamble. Joining the judging panel is Cardiff-born Colin Jackson, the former 110m hurdler who won a silver medal at the 1988 Olympics in Seoul. Presented by Andi Oliver. (S) (HD)

9.00 Fake or Fortune?
Series 10. Fiona Bruce and Philip Mould investigate the origins of a 17th-century painting of Christ in the aftermath of being brought down from the cross, currently hanging in the St John the Baptist Church in Port Glasgow. They are curious to know whether it could be a lost masterpiece by one of the great painters of Northern Renaissance art. A box set is on iPlayer.
Director Matt Smith; Series editor Robert Murphy
First shown on BBC1 (S) (AD) (HD)

10.00 The Apprentice: You're Fired
Tom Allen interviews the show's freshly rejected candidate, who reveals what it is really like to be in the firing line. Studio guests also discuss their views on what has happened in this week's episode.
Executive producer Amanda Sangorski (S) (HD)

10.30 Newsnight With Faisal Islam. (S) (HD)

11.10 Weather (S) (HD)

11.15 Slammed: the Eighties
2/3. An exciting team is built around the mercurial talent of Jonathan Davies, but problems beset the side when their world-class captain Terry Holmes leaves to play rugby league and injudicious planning undermines any improvement on the pitch. The players face a race against time to reach their full potential before the first ever rugby union world cup in 1987. All three episodes are on iPlayer.
Series producer Eric Haynes First shown on BBC1 Wales (S) (HD)

12.15am Bring the Drama ***2/6.*** The aspiring actors are on the set of *Silent Witness* with coach Genesis Lynea. Hosted by Bill Bailey. **See choice, p80.** Shown yesterday 9pm (S) (AD) (HD)

1.15–4.00am Sign Zone 1.15 Make It at Market Leather worker Jo and artist Jill are given eight weeks to turn their hobbies into successful businesses. (R) (S) (AD) (HD)
2.00 Dragons' Den ***1/14.*** Three second-hand luxury clothing entrepreneurs seek an injection of cash. (R) (S) (AD) (HD)
3.00 Wilderness with Simon Reeve ***1/4.*** Simon travels through the Congolian rainforest. (R) (S) (AD) (HD)

BBC2 **Freeview** 2/HD 102 **Freesat** 102 **Sky** 102 **Virgin** 102

ITV1 3

Emmerdale
7.30pm Rhona is left facing some tough decisions as Ethan offers his legal verdict

4.00pm Tipping Point
Ben Shephard hosts as three players try to hit the jackpot on the big arcade machine. (S) (HD)

5.00 The Chase
Darryl, Joseph, Carol and Kelly face one of the mighty Chasers. Bradley Walsh presents. (S) (HD)

6.00 Regional News Weather (S) (HD)

6.20 Party Political Broadcast
By the Green Party. (S) (HD)

6.30 ITV Evening News Weather (S) (HD)

7.30 Emmerdale
Marlon gets a shocking call. Rhona is advised to plead guilty. Bob lashes out at Cathy but quickly regrets it. Charity begins to spiral out of control.

Marlon Dingle	**Mark Charnock**	Caleb Miligan	**William Ash**
Rhona Goskirk	**Zoe Henry**	Charles Anderson	**Kevin Mathurin**
Bob Hope	**Tony Audenshaw**	Chas Dingle	**Lucy Pargeter**
Cathy Hope	**Gabrielle Dowling**	Claudette Anderson	**Flo Wilson**
Charity Dingle	**Emma Atkins**	Dawn Fletcher	**Olivia Bromley**
Aaron Dingle	**Danny Miller**	Ella Forster	**Paula Lane**
Amit Sharma	**Anil Goutam**	Eric Pollard	**Christopher Chitteli**
Amy Wyatt	**Natalie Ann Jamieson**	Ethan Anderson	**Emile John**
Bear Wolf	**Joshua Richards**	Evan Fletcher	**Malachi McKenzie**
Belle Dingle	**Eden Taylor-Draper**	Gabby Thomas	**Rosie Bentham**
Billy Fletcher	**Jay Kontzle**	Gail Loman	**Rachael Gill-Davies**
Brenda Walker	**Lesley Dunlop**	Jacob Gallagher	**Joe-Warren Plant**
Cain Dingle	**Jeff Hordley**	Jai Sharma	**Christopher Bisson**

Writer Bill Taylor More cast Friday (S) (AD) (HD)

8.30 Murdered at Home: Tonight
Every year, 1.5 million women in Britain suffer domestic abuse, while between two and three women are killed by their partner or ex-partner every week. The government says it is working tirelessly to tackle violence against women, but campaigners believe prison sentences for men who kill at home are too lenient. Whose side is the law on? Julie Etchingham investigates.
Producer Anna Manton (S) (HD)
NOTE: as *Tonight* reacts to the news its subject matter may change

9.00 Gymnastics: a Culture of Abuse?
RT As Team GB's gymnasts prepare for the Paris Olympics, this documentary for the *Exposure* strand charts the fight for justice by former British gymnasts who claim they were physically, emotionally or sexually abused by their coaches. The film reveals how one coach had sex with an underage gymnast, as well as allegations that a one-time Olympian touched some of his students inappropriately. **See p91.**
Director Jonathan Jones
Producers Jonathan Jones and Margaret Giles (S) (AD) (HD)

10.00 ITV News at Ten
Weather; Regional News and Weather (S) (HD)

10.45 Regional political magazines
The monthly report on politics in the regions, featuring interviews and discussion. (S) (HD)

11.15 The Jonathan Ross Show
Ep 1. The chat show host welcomes Hollywood star Lashana Lynch, YouTuber and rapper KSI, stand-up comedian Jack Whitehall and singer Paloma Faith, who performs live in the studio.
Shown Saturday 9.50pm (S) (HD)

12.10am Extreme E Highlights The best action from race two of the Desert X Prix in Saudi Arabia. (S) (HD)
1.05 Home Shopping (HD)
3.00 Grantchester ***8/8*** *Series 6.* Geordie has to investigate an old army friend. (R) (S) (SL) (AD) (HD)
3.50 Unwind A sequence to calm the mind. (S) (HD)
5.05–6.00am Ant and Dec's Saturday Night Takeaway: Behind the Screens Revealing the secrets behind the making of the hit show. (R) (S) (SL) (AD) (HD)

ITV1 **Freeview** 3/**HD** 103 **Freesat** 103 **Sky** 103 **Virgin** 103
+1 **Freeview** 35 **Freesat** 112 **Sky** 203 **Virgin** 303

Channel 4 4 7 in Wales

The Dog House
8.00pm Londoner Trini wants some canine company, so has she met her match in Balloo?

5.00pm Château DIY
Tim and Sasha put their creativity to the test as they attempt to overhaul an outdated guest room with some upcycling ingenuity. Christina and Sassan find leaks in their irrigation system, while their poolside project pushes them to the limit. And Tim and Krys race to finish three bedrooms.
Repeated tomorrow 4pm 4seven (S) (AD) (HD)

6.00 Come Dine with Me
On the fourth day in and around Norwich, mobile hairdresser Sarah is confident that her menu of family favourites will be a cut above the rest. Will the combination of surprises, hair-raising conversations and extravagant singing and dancing prove a hit with her guests? (S) (HD)

6.30 The Simpsons
Black-Eyed, Please. Flanders is plagued with guilt after punching Homer. (R) (S) (AD) (HD)

7.00 Channel 4 News Sport; Weather (S) (HD)

8.00 The Dog House
Ep 2 *Series 5.* Feeling downcast since his sister left home for university, Harry is hoping to find a best friend who likes to play fetch, and Ollie the ball-loving spaniel seems to be the perfect match. Trini from London feels more than ready for a dog in her life, so how will she react to the confident and fluffy Balloo? Meanwhile, Roz and John are desperate to help their cockapoo Marnie, who recently lost her sight. But will she accept guidance from Bella the stray?
Series director Jordan Maloy; Series producer Katie Brimblecombe Repeated tomorrow 8pm 4seven (S) (AD) (HD)

9.00 Alice & Jack
RT ***4/6.*** Alice disappears from Jack's life but, some years later, Celia seeks her out to get some answers about him. In turn, Alice is inspired to think about her future. The whole series is available to stream. **See page 90.**

Alice	**Andrea Riseborough**	Young Celia	**Ruby Cain**
Jack	**Domhnall Gleeson**	Toddler Celia	**Emmeline Martin**
Lynn	**Aisling Bea**	Danny	**Tommy McDonnell**
Paul	**Sunil Patel**	Emil	**Freddy Sawyer**
Maya	**Aimee Lou Wood**	Pamela	**Tessa Parry**
Donna	**Rachel Adedeji**	Rachel	**Thalissa Texeira**
Celia	**Millie Ashford**	Clinic receptionist	**Zoe Aldrich**
Mark	**Ben Dilloway**	Dance teacher	**Carolyn Defrin**

Writer Victor Levin (S) (AD) (HD)

10.00 Gogglebox
The armchair critics share their opinions on TV from December 2023, including *The Couple Next Door*, *Strictly Come Dancing*, *Jingle All the Way* and *Planet Earth III*. (R) (S) (AD) (HD)
11.05 ***Ep 1.*** The households return to air their views on the latest small-screen offerings, with cameras capturing their instant reactions. The new series continues tomorrow 9pm.
Shown last Friday (S) (SL) (AD) (HD)

12.05am Joe Lycett vs Sewage Investigating the untreated sewage discharged into the UK's rivers and seas. **See choice, p70.** Shown Tue 9pm (S) (SL) (AD) (HD)
1.05 First Dates Hotel Liverpudlian Stacey, who is tired of falling for bad boys, checks in. (R) (S) (SL) (AD) (HD)
2.00 Couples Come Dine with Me A Celtic-fusion menu and a Mexican feast feature in Glasgow. (R) (S) (HD)
2.55 Know Your St: inside Our Guts** A woman whose bloating gets mistaken for pregnancy. (R) (S) (AD) (HD)
3.50 Food Unwrapped: Fast Food Special How a fried chicken franchise is fighting flaccid fries. (R) (S) (SL) (AD) (HD)
4.45 Undercover Boss USA Broadway star Idina Menzel meets unknown but aspiring musical talents. (R) (S) (HD)
5.35 Sunday Brunch Best Bits Highlights. (R) (S) (HD)
5.45–6.10am Devon and Cornwall Rob and Sarah prepare their ponies for the show season. (R) (S) (HD)

Channel 4 **Freeview** 4/**HD** 104 **Freesat** 104 **Sky** 104 **Virgin** 104
+1 **Freeview** 15 **Freesat** 121 **Sky** 204 **Virgin** 304

BBC4 9 24 in Scotland

Jesus Christ Superstar
8.00pm Norman Jewison's rock opera, starring Ted Neeley

7.00pm Macaque: Monkeys in the Mountains – a Dynasties Special
In Morocco's Atlas Mountains, a male Barbary Macaque named Mac has just won the crown. Now he must battle rival monkeys, and the elements, to keep both his title and his huge extended family safe. Narrated by David Attenborough. A box set is on iPlayer.
Producer Rosie Thomas
Series producer Simon Blakeney (R) (S) (AD) (HD)

8.00 Jesus Christ Superstar
★★★ Rock-opera style film version of Andrew Lloyd Webber and Tim Rice's stage musical, starring Ted Neeley and Carl Anderson. The tumultuous final week of Jesus Christ's life is recounted from the point of view of Judas, who seems determined to have the chosen one put on trial as a false prophet. On iPlayer for 26 days. **Review page 57.**

Jesus Christ	**Ted Neeley**
Judas Iscariot	**Carl Anderson**
Mary Magdalene	**Yvonne Elliman**
Pontius Pilate	**Barry Dennen**
Caiaphas	**Bob Bingham**
Simon Zealotes	**Larry T Marshall**
King Herod	**Josh Mostel**

Director Norman Jewison (1973, PG) (S)
Shown Sunday 12 noon BBC2

9.40 Norman Jewison: Hollywood Veteran – HardTalk
RT In this interview first broadcast in 2005, Tom Brook speaks to the late Canadian director and producer Norman Jewison, whose acclaimed films include *In the Heat of the Night*, *The Thomas Crown Affair*, *Fiddler on the Roof*, *Jesus Christ Superstar* and *Moonstruck*. **See page 91.** (R) (S)

10.05 Fiddler on the Roof
★★★★ Musical comedy drama starring Topol and Norma Crane. Tevye, a poor milkman living in the Ukrainian village of Anatevka before the revolution, is determined to find good husbands for his five daughters. He will consult the matchmaker of course, but he might have a word about it with God as well. On iPlayer for 26 days.

Tevye	**Topol**
Golde	**Norma Crane**
Motel	**Leonard Frey**
Yente	**Molly Picon**
Lazar Wolf	**Paul Mann**
Tzeitel	**Rosalind Harris**
Hodel	**Michele Marsh**
Chava	**Neva Small**
Perchik	**Michael Glaser**
Fyedka	**Raymond Lovelock**

Director Norman Jewison (1971, U) (S)
Shown Sunday 1.40pm BBC2

1.00am Parkinson A 1998 edition of the chat show, in which Billy Connolly talks about his flourishing acting career and David Attenborough explains how a carrion crow uses traffic lights and the wheel of a lorry to crack walnuts. Shown Saturday 10.25pm (S)
1.50–3.20am Brian Cox: Seven Days on Mars Professor Brian Cox fulfils a childhood dream by going behind the scenes at Nasa's Jet Propulsion Laboratory, mission control for Mars 2020, following the team who guide the *Perseverance* rover and the *Ingenuity* helicopter. Shown Monday 10pm (S) (AD) (HD)

BBC4 **F'view** 9/**HD** 106 **F'sat** 108 **Sky** 116 **Virgin** 108

BBC1 SCOTLAND
11.15am Bargain Hunt **12 noon–1.00pm** First Minister's Questions **6.30** Reporting Scotland; Party Political Broadcast: by the Scottish Green Party **7.00–7.30** River City

BBC SCOTLAND
7.00pm Gold Town **8.00** Island Crossings: the MV *Isle of Mull* is taken to dry dock for its annual overhaul **9.00** The Nine **10.00** Martin Compston's Norwegian Fling **10.30** Eat the Town: new series. Dazza and Natalie go up against each other in Thurso **11.00** Scot Squad **11.30–12 midnight** Growing Up Scottish

STV
6.20–6.30pm Party Political Broadcast: by the Scottish Green Party **8.30–9.00** Scotland Tonight: Preparing for the End **10.45–11.15** Murdered at Home: Tonight **3.50–5.05am** Night Vision

ITV1 BORDER SCOTLAND
6.20–6.30pm Party Political Broadcast: by the Scottish Green Party **10.45** Representing Border **11.15** Around the House **11.40–12.10am** Border Life

BBC1 WALES
6.30–7.00pm BBC Wales Today; Party Political Broadcast: by Plaid Cymru

ITV1 WALES
6.20–6.30pm Party Political Broadcast: by Plaid Cymru **10.45–11.15** Face to Face: with Secretary of State for Wales David TC Davies

BBC1 NORTHERN IRELAND
6.30–7.00pm BBC Newsline **10.40** The View **11.20** Question Time **12.20am** Newscast **12.50** RuPaul's Drag Race: UK Versus the World **2.05–6.00** BBC News

BBC2 NORTHERN IRELAND
9.00–10.00pm Gerald Dawe: out of the Ordinary: the poet's life and work

UTV
6.00–6.30pm UTV Live **8.30–9.00** Rare Breed **10.45** UTV Life **11.15** Murdered at Home – Tonight **11.40–12.10am** Eamonn Mallie: Face to Face With...: Eamonn Mallie talks to Susan McKay

Channel 5 listings are overleaf

18+

WHAT IS AVAXHOME?

AVAXHOME-

the biggest Internet portal, providing you various content: brand new books, trending movies, fresh magazines, hot games, recent software, latest music releases.

Unlimited satisfaction one low price
Cheap constant access to piping hot media
Protect your downloadings from Big brother
Safer, than torrent-trackers

18 years of seamless operation and our users' satisfaction

All languages
Brand new content
One site

AVXLIVE.ICU

AvaxHome - Your End Place

We have everything for all of your needs. Just open https://avxlive.icu

THURSDAY Freeview

Channel 5 [5]

Isle of Wight: Jewel of the South *8.00pm* Café owner Vivette Fryer

5.35am Milkshake! See page 96
9.15 Jeremy Vine (S) (HD)
11.15 Storm Huntley (S) (HD)
12.45pm Alexis Conran and Friends (S) (HD)
1.40 5 News (S) (HD)
1.45 Home and Away Harper avoids Felicity. Shown yesterday 6.30pm 5 Star (S) (HD)
2.15 The Disappearance of Cari Farver ★★ Thriller starring Alicia Witt. Dave and his ex, Liz, both receive texts from another of Dave's exes, who has gone missing. Director Danishka Esterhazy (2022) (S) (AD) (W) (HD)
4.00 Shoplifters: Caught Red Handed In Coventry, a man leaves a shop wearing a new pair of trainers and becomes aggressive when stopped by a member of staff. (R) (S) (HD)
5.00pm 5 News (S) (HD)
6.00 Susan Calman's Grand Day Out A trip to Devon, where Susan investigates a part of the coastline known as the English Riviera. She discovers intriguing places and inspiring sights on her 85-mile adventure. (R) (S) (HD)
6.55 5 News Update (S) (HD)
7.00 Coastguard: Search and Rescue SOS A team from the agency looks into an incident involving a speedboat on the Isles of Scilly, while a rescue helicopter is tasked with rescuing a French yacht in serious trouble in the English Channel. Series producer Gursharan Singh Nijjar (R) (S) (HD)
7.55 5 News Update (S) (HD)
8.00 Isle of Wight: Jewel of the South *Ep 4 Series 2.* Summer is almost over, but Sandown Carnival is just getting started, and café owner Vivette plans to give revellers a taste of her Caribbean cooking. In Ryde, a restored vintage bus is about to get a test drive. And local distiller Xavier unveils his spiced rum, made from locally grown fruits and botanicals. Directors James Nutt and Tom Goddard (S) (HD)
9.00 Too Good to Be True RT *4/4.* Now having doubts about the man she works for, Simone looks into Elliot's past, questioning his version of how he lost his parents. Rachel identifies a child therapist who worked with Elliot immediately after his mother was killed. However, Rachel is unaware that Elliot has been following her. **See p90.** For cast see Wednesday (S) (AD) (HD)
10.00 Killer at the Crime Scene The search for the killer of 17-year-old Jodie Chesney, who was stabbed while hanging out with friends in a park. First shown on 5 Star (S) (HD)
11.05 999: Caught on Camera A look at the rise in violence, disorder and crime within British football. First shown on 5 Action (S) (HD)
12.05am Nightmare Tenants, Slum Landlords (R) (S) (HD) **1.00** Casino (S) (HD) **3.00** Britain's Favourite Songs: 1993 (R) (S) (HD) **4.40** House Doctor (R) (S) (SL) **5.05** Wildlife SOS (R) (S) (SL) **5.30–5.35am** Entertainment News (S) (HD)

C5 **Freeview** 5/HD 105 **Freesat** 105 **Sky** 105 **Virgin** 105
+1 **Freeview** 38 **Freesat** 128 **Sky** 205 **Virgin** 305

BBC4 listings are overleaf

BBC3 [23]

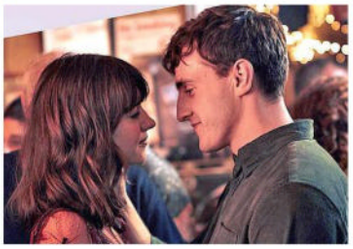

Normal People *9.00pm* Marianne and Connell have relationship trouble

7.00pm Top Gear The hosts set out on a journey through the remnants of the country's sports car industry. More tomorrow 7pm. (S) (AD) (HD) Followed by ***New.*** **The Catch Up** (S) (HD)
8.00 Gavin & Stacey *1/8 Series 2.* The couple are welcomed home after their honeymoon. (S) (AD) (HD) **8.30** *2/8.* Devastated by the news he's to become a father, Smithy decides to go AWOL. More tomorrow 8pm. (S) (AD) (HD)
9.00 Normal People *3/12.* Connell makes an unexpected decision that causes harm to Marianne. (S) (AD) (HD) **9.35** *4/12.* Connell feels out of place when he arrives at Trinity College, Dublin. The whole series is on iPlayer. (S) (AD) (HD)
10.05 Charlotte in Sunderland *7/10 Series 2.* A wardrobe malfunction leads to a red carpet meltdown. (S) (HD) **10.35** *8/10.* After 18 months of hell, Letitia finally gets the cancer all-clear. A box set is available on iPlayer. (S) (HD)
11.05 Starstruck *1/6 Series 1.* Comedy starring Rose Matafeo. A drunken hook-up becomes complicated for Jessie. (S) (AD) (HD) **11.30** *2/6.* A chance encounter provides an opportunity for Jessie and Tom to clear the air. A box set is on iPlayer. (S) (AD) (HD)
11.50 Gavin & Stacey As 8pm/8.30pm.
12.50am Normal People: double bill (S) (AD) (HD) **1.55** Charlotte in Sunderland: two editions (S) (HD) **2.55** Starstruck (S) (AD) (HD) **3.40–3.50am** Press X to Continue (S) (HD)

BBC3 **Freeview** 23/HD 107 (not Scot/Wales) **Freesat** 107 **Sky** 115 (117 Wales; 121 Scotland) **Virgin** 107 (157 Scotland/Wales)

ITV2 [6]

6.00am CITV: children's programmes (HD) **9.00** World's Funniest Videos (S) (HD) **9.30** Totally Bonkers Guinness World Records (S) (HD) **10.00** One Tree Hill: double bill (S) (HD) **12 noon** Secret Crush (S) (HD) **1.00pm** Dress to Impress (S) (HD) **2.00** Alan Carr's Epic Game Show (S) (AD) (HD) **3.00** One Tree Hill (S) (HD) **5.00** Dress to Impress (S) (HD)
6.00pm Celebrity Catchphrase Tony Bellew, Kelly Osbourne and Dan Walker try to guess the famous phrases. (S) (AD) (HD)
7.00 Ant & Dec's Limitless Win The duo host as husband and wife Matt and Hannah begin their ascent of the ladder. (S) (HD)
8.00 Superstore *18/22 Series 3.* The store plays host to small businesses. (S) (AD) (HD) **8.30** *19/22.* Jonah helps Amy track down the new district manager. (S) (AD) (HD)
9.00 ***New.*** **Laura Whitmore Investigates: Cyber Stalking** The presenter uncovers the dark online world of cyber stalking. (S) (HD)
10.00 ***New.*** **Count Abdulla** *6/6.* Abdulla is terrified of the consequences of his identity being revealed as he flees the wedding. (S) (HD)
10.30 Family Guy *Series 17.* Peter decides to take his health more seriously. (S) (AD) (HD)
11.00 Meg competes in the Winter Olympics for the the US team as a biathlete. (S) (AD) (HD)
11.30 American Dad! *Series 14.* Jeff realises he has a flair for house flipping and gets Stan, Francine and Hayley involved. (S) (AD) (HD)
12 midnight Stan and Francine attempt to salvage their marriage. (S) (AD) (HD)
12.30am Superstore (S) (AD) (HD) **1.25** Laura Whitmore Investigates: Women Haters? The Truth about Incels (S) (HD) **2.30–3.00am** Totally Bonkers Guinness World Records (S) (HD)

ITV2 **Freeview** 6 **Freesat** 113 **Sky** 118 **Virgin** 115
+1 **Freeview** 29 *(7am-2am)* **Freesat** 114 **Sky** 218 **Virgin** 315

ITV3 [10]

Trial and Retribution *10.00pm* Walker investigates a teacher's murder

6.00am Classic Emmerdale (S) **7.00** Classic Coronation Street (S) (AD) **8.05** Where the Heart Is: *14/16 Series 5. Sticks and Stones* A stranger settles in Skelthwaite Rptd 1.35am; **9.10** *15/16. Cats and Dogs.* Beth has a surprise visitor (S) (AD) **10.15** The Royal: *11/12 Series 4* Matron has a big decision to make Repeated 12.45am (S) (AD) **11.25** Heartbeat: *7/24.* Blaketon investigates an outbreak of fleas; **12.30pm** *8/24.* Mike uncovers a blackmail case (S) (AD)
1.35pm Classic Emmerdale: double bill. Chloe emotionally blackmails Carl, then Steph convinces herself she murdered Shelly and changes her plea to guilty (S) **2.40** Classic Coronation Street: double bill. Todd tries to talk to Sarah, but Gail won't let him, then Charlie suggests Jason should visit his brother to make amends (S) (AD) **3.45** Foyle's War: *War Games.* Foyle investigates a burglary at a multinational company (S) (AD) (HD)
5.55pm Heartbeat *9/24 Series 8.* The kidnapping of a girl leads the police to uncover an obsession. (S) (AD) **7.00** *10/24.* A cyclist dies in mysterious circumstances on the moors. (S) (AD)
8.00 Endeavour *2/3 Series 8.* **Scherzo.** It's the summer of 1971 and DS Morse and the team are called to investigate the murder of a cab driver found dead in his taxi. (S) (AD) (HD)
10.00 Trial and Retribution: Paradise Lost *1/3.* Crime drama from 2007. When a schoolteacher is found dead, her boyfriend is found covered in blood and is arrested – however, he's unable to remember anything about what happened. **11.00** *2/3.* Walker brings Milton on to the investigation to help, but this causes more problems than solutions. **11.55** *3/3.* It becomes obvious to the team that a serial killer is on the loose when more victims die in similar circumstances. A new story tomorrow 10pm. (S)
12.45am The Royal Shown 10.15am (S) (AD) **1.35** Where the Heart Is Shown 8.05am (S) (SL) (AD) **2.25–2.30am** Unwind (S) (HD)

ITV3 **Freeview** 10 **Freesat** 115 **Sky** 119 **Virgin** 117
+1 **Freesat** 116 **Sky** 219 **Virgin** 317

ITV4 [26]

6.00am The Best of the 70s (S) (HD) **6.15** Minder (S) (SL) (AD) **7.20** The Professionals (S) (SL) (AD) **8.25** The Saint (S) **9.30** The Memoirs of Sherlock Holmes (S) (AD) (HD) **10.40** Magnum, PI (S) (AD) (HD) **11.40** The Saint (S)
12.45pm LIVE Snooker: coverage of day four of the Players Championship, featuring the second quarter-final (S) (HD) **4.30** World of Sport (S) (HD) **4.40** Minder: Terry minds an antiques shop (S) (AD) **5.45** BattleBots (S) (HD)
6.45pm LIVE Snooker Jill Douglas presents coverage of the evening session on day four of the Players Championship from Telford International Centre, featuring the third quarter-final, played over 11 frames. (S) (HD)
10.15 FILM The Thomas Crown Affair ★★★ Remake of the 1968 romantic crime caper, starring Pierce Brosnan. Bored billionaire Thomas Crown has a secret hobby – stealing art treasures. Following the museum theft of a Monet painting, insurance investigator Catherine Banning is soon on the playboy's trail. **Review p57.** (S) (W) (HD)
12.30am The Professionals (S) (SL) (AD) **1.35** Auto Mundial (S) (HD) **2.05** Motorsport Mundial (S) (HD) **2.35–3.00am** Unwind (S) (HD)

ITV4 **Freeview** 26 **Freesat** 117 **Sky** 120 **Virgin** 118
+1 **Freesat** 118 **Sky** 220 **Virgin** 318

Drama [20]

Darby and Joan *8.00pm* Joan's daughter Rebecca complicates matters

7.10am All Creatures Great and Small Rptd 4.10pm (S) **8.00** Doctors: double bill. A married couple can't conceive, then Ben is helpless to stop Faith marrying Jerry **9.20** Classic Holby City: Jonny criticises Guy's new theatre schedule Rptd 2.50am (S) (HD) **10.40** Classic Casualty: *24/24 Series 11.* Jude undergoes an emergency operation (S) **11.40** The Bill: rapist Alan Kennedy is assaulted
12.40pm Classic EastEnders: double bill. Anthony returns to the Square, then Patrick struggles to deal with his grief **2.00** Monarch of the Glen: *1/11 Series 5.* Archie considers leaving the estate (S) **3.00** Hamish Macbeth: *3/6 Series 1.* Major Maclean stages a robbery Rptd 2am **4.10** All Creatures Great and Small: *8/14 Series 2. Pride of Possession.* A new hormone treatment produces shocking results Shown 7.10am (S) **5.20** Terry and June: *6/6 Series 4.* The pair fit a security system
6.00pm As Time Goes By *4/7 Series 5.* **Avoiding the Country Set** Jean and Lionel plan a quiet weekend. (S)
6.40 Last of the Summer Wine *Series 2.* **Forked Lightning.** Compo's lucky rabbit's foot causes problems. (S) **7.20 Who's That Dancing with Nora Batty, Then?** The trio look for a piano. (S)
8.00 ***New.*** **Darby and Joan** RT *7/8.* Jack and Joan's search for a missing boy is complicated by the arrival of Joan's daughter. **See p90.** (AD) (HD)
9.00 Maisie Raine *3/6 Series 1.* **Go Bananas.** Maisie regrets giving Kyprianou a case. (S) (AD)
10.00 New Tricks *2/10 Series 10.* **The Rock 2/2.** Brian faces a disciplinary hearing. (S) (AD) (HD)
11.20 Spooks *2/10 Series 5.* **Gas and Oil 2/2.** Harry is taken prisoner by Collingwood. (S)
12.40am Hustle: *2/6 Series 7.* The gang target the founder and owner of an unscrupulous law firm (S) (HD) **2.00** Hamish Macbeth Shown 3pm (S) (HD) **2.50–4.00am** Classic Holby City Shown 9.20am

Drama **Freeview** 20 **Freesat** 158 **Sky** 143 **Virgin** 116
+1 **Freeview** 60 **Sky** 243 **Virgin** 316

ITVBe [28]

7.00am Billie and Greg: the Family Diaries (S) (HD) **8.00** Masters of Flip (S) (HD) **9.00** LittleBe: children's programmes (HD) **12 noon** Sugar Showdown (S) (HD) **12.25pm** The Real Housewives of Beverly Hills (S) (HD) **1.20** The Only Way Is Essex (S) (HD) **2.00** Buying and Selling (S) (HD) **3.00** Million Dollar Listing: NYC (S) (HD) **4.00** The Real Housewives of Atlanta (S) (HD) **5.00** The Real Housewives of Orange County (S) (HD)
6.00pm Masters of Flip Dave makes a compelling case for adjusting the budget. (S) (HD) **7.00 Million Dollar Listing: NYC** Ryan takes a look at a huge townhouse. (S) (HD)
8.00 James Martin's Spanish Adventure In Córdoba, James takes a ride on a tuk tuk and visits a food market. (S) (AD) (HD)
9.00 Emergency Nurses: A&E Stories Emergency nurse Ben battles to shock a patient's heart electrically. (S) (HD)
10.00 ***New.*** **Botched** Cosmetic procedures that have gone terribly wrong. (S) (HD) **11.00 The Cabins** Someone is left in the dark as decision time leads to an argument. (S) (HD)
12 midnight The Only Way Is Essex (S) (HD) **12.50–1.00am** Unwind (S) (HD)

ITVBe **Freeview** 28 **Freesat** 119 **Sky** 131 (132 Scotland) **Virgin** 119 **+1** **Virgin** 319

ALL PROGRAMMES ON THE ABOVE CHANNELS ARE REPEATS UNLESS OTHERWISE STATED

RadioTimes Five Star Film Guide From **Alien** to **Zulu**, discover the best-rated films in RT's history

More4 18

Grand Designs *7.55pm* Phil and Michael welcome Kevin to Newbury

8.55am A Farmer's Life **9.30** A Place in the Sun **10.25** A New Life in the Sun: Where Are They Now? **11.25** Find It, Fix It, Flog It (AD)
12.30pm Come Dine with Me: in Middlesbrough **3.10** Four in a Bed **5.50** Heir Hunters
6.55pm The Dog House Pharaoh, 11, is thrilled to meet his dream dog – Gizmo the pug. But staff are concerned that his excitement might send breathless Gizmo into a panic. (AD)
7.55 Grand Designs Michael and Phil quit their media jobs when they fell in love with a farm near Newbury. Now they're working the land and building a 21st-century farmhouse with a sliding trapezoid window, before deciding to set up a microbrewery. (AD)
9.00 Secrets of Egypt's Valley of the Kings This episode follows archaeologists hunting for Queen Cleopatra's lost tomb. A collection of mummies is taken to hospital and scanned for hidden treasure. (AD)
10.00 Car SOS Fuzz Townshend and Tim Shaw continue their mission to rescue classic cars for deserving owners. Here, the pair take on a run-down 1987 Renault Alpine GTA belonging to a former computer technician. (AD)
11.00 24 Hours in A&E Staff nurse Sophie treats a 22-year-old chef who has accidentally stabbed himself in the thigh while chopping tomatoes, then has to keep another patient alive manually with chest compressions. (AD)
12.05am Secrets of Egypt's Valley of the Kings (AD) **1.10** 999: on the Front Line (AD) **2.15** 24 Hours in A&E (AD) **3.20–3.50am** A Farmer's Life

More4 F'view 18 F'sat 124 Sky 136 (137 Scotland) Virgin 147 +1 Freesat 125 Sky 236 (237 Scot) Virgin 347

E4 13

6.00am Hollyoaks Shown Tue/Wed 7pm (AD)
7.00 Ramsay's Kitchen Nightmares USA (SL) **8.00** Ramsay's Kitchen Nightmares USA **9.00** Brooklyn Nine-Nine (AD) **10.00** Young Sheldon (AD) **11.00** Modern Family
12 noon The Big Bang Theory (AD) **2.00pm** Brooklyn Nine-Nine (AD) **3.00** Modern Family **4.00** Young Sheldon: two episodes (AD) **5.00** The Big Bang Theory: double bill (AD)
6.00pm The Big Bang Theory *16/23* *Series 2.* Sheldon and Penny fall out. (AD)
6.30 *17/23.* The pals meet a sci-fi star. (AD)
7.00 ***New.*** **Hollyoaks** Ethan dishes out some harsh home truths. Rptd tomorrow 6.30am (AD)
7.30 Modern Family *4/24* *Series 2.* Phil is informed his stand-up comedy is cringeworthy.
8.00 The Great Celebrity Bake Off for Stand Up to Cancer *Series 3.* The celebrities prepare eclairs and puff pastry. (AD)
9.00 Celebrity Gogglebox A cast of famous faces appraise the week's television. (AD)
10.00 First Dates An aspiring Paralympian goes on a date with a former footballer. (AD)
11.05 Naked Attraction Skyla and Zeus are looking for their perfect partners. (AD)
12.05am The Big Bang Theory (AD) **1.05** Rick and Morty (AD) **1.35** ***New.*** Unicorn: Warriors Eternal **2.05** Brooklyn Nine-Nine (AD) **2.55** Modern Family **3.50** Ramsay's Kitchen Nightmares USA (SL) **4.40–6.00am** How I Met Your Mother (AD)

E4 Freeview 13 Freesat 122 Sky 135 (136 Scot) Virgin 106 +1 Freeview 30 Freesat 123 Sky 235 (236 Scot) Virgin 306 E4 Extra F'view 31 F'sat 126 Sky 138 (139 Scot) Virgin 144

Really 17

6.00am Fantasy Homes by the Sea **7.00** Shopping **8.00** Salvage Hunters **10.00** Yorkshire Auction House **11.00** Antiques Road Trip **12 noon** The Repair Shop **1.00pm** Long Lost Family **2.00** My 600lb Life **4.00** Animal Cops Houston (AD) **5.00** Ambulance **6.00** Yorkshire Auction House **7.00** Antiques Road Trip **9.00** ***New.*** 1000lb Sisters **10.00** My Extreme Excess Skin (AD) **11.00** Ghost Adventures **12 midnight** The Osbournes Want to Believe **1.00am** Ghost Adventures **2.00** Shopping **4.00–6.00am** Animal Cops Houston

Really Freeview 17 Freesat 160 Sky 142 Virgin 128

Sky Arts 36

Discovering: Joseph Cotten *9.00pm* The life of the American actor

6.00am Gilbert and Sullivan: a Motley Pair **6.30** Rumpelstiltskin: BalletLORENT **8.00** The Joy of Painting (AD) **9.00** Tales of the Unexpected (AD) **10.00** Alfred Hitchcock Presents **11.00** Discovering: Joan Crawford (AD)
12 noon The Joy of Painting **1.00pm** Tales of the Unexpected (AD) **2.00** The Timeless Louvre **3.00** My Greatest Shot: Landscape **3.30** My Greatest Shot: Portrait **4.00** Discovering: Buster Keaton (AD) **5.00** Tales of the Unexpected: double bill (AD)
6.00pm Alfred Hitchcock Presents Writer Carl Borden finds poison in his food.
6.30 A thief is too cocky for his own good.
7.00 Landscape Artist of the Year Stephen Mangan presents the semi-final from Buckler's Hard in Hampshire.
8.00 The Directors The life and work of Alan J Pakula, who directed fims including *Klute*, *The Parallax View*, and *All the President's Men*.
9.00 Discovering: Joseph Cotten A look at the life and career of the American actor.
10.00 The Movies The history of cinema with an examination of its so-called golden age, beginning in 1930s Hollywood. (AD)
11.00 The Art of Film with Ian Nathan The writer and critic examines the many layers of the world of film-making. (AD)
12 midnight FILM I Am Bruce Lee ★★★★ (AD) (W) **2.00am** Hey, Boo: Harper Lee and To Kill a Mockingbird **3.30** The Other Art Show (AD) **4.30** Auction: Sir Winston Churchill Special **5.00–6.00am** Auction: double bill

Sky Arts Freeview 36 Freesat 147 Sky 130 (131 Scotland) Virgin 140/HD 123 EE 350/HD 365

4seven 49

9.00am Find It, Fix It, Flog It (AD) **10.00** Come Dine with Me: from east Kent
12.30pm Everybody Loves Raymond: triple bill (AD) **2.00** Frasier: double bill (AD) **3.00** The Great House Giveaway **4.00** Château DIY (AD) **5.00** A Place in the Sun
6.00pm A New Life in the Sun At the height of the season, money is drying up for B&B owners in Spain. Shown 4pm Channel 4
7.00 Location, Location, Location In the Home Counties, Kirstie Allsopp tries to help a couple with a £1.6 million budget who have viewed and rejected almost 100 properties.
8.00 Kirstie and Phil's Love It or List It *Ep 10 Series 9.* The duo catch up with Paul and Vic about their two-bedroom chalet-style house. Shown yesterday 8pm Channel 4 (AD)
9.00 24 Hours in Police Custody Veteran detective Dave Brecknock investigates a burglary of antiques worth £250,000 at a country estate. Shown Monday 9pm C4 (AD)
10.00 FILM The Girl on the Train ★★★ Mystery thriller based on the bestselling novel, starring Emily Blunt and Rebecca Ferguson. **Review page 47.** Shown Saturday 11.55pm C4 (AD)
12.15am I Literally Just Told You **1.20** Gogglebox: double bill (AD) **3.25** Eight out of Ten Cats Does Countdown **4.25–4.55am** Four in a Bed

4seven F'view 49 F'sat 127 Sky 137 (138 Scot) Virgin 143

Quest 12

6.00am How Do They Do It? **6.30** Shed and Buried **7.00** The Repair Shop **8.00** American Pickers (AD) **10.00** Chasing Classic Cars **11.00** Richard Hammond's Workshop **12 noon** How Do They Do It? **1.00pm** Money for Nothing **2.00** The Repair Shop **3.00** Find It, Fix It, Flog It **4.00** Salvage Hunters **5.00** Salvage Hunters: the Restorers **6.00** Wheeler Dealers **7.00** Aussie Gold Hunters **8.00** Salvage Hunters **9.00 FILM** Rush Hour 3 ★★ Action comedy sequel (W) **11.00** How Do They Do It? **12 midnight** Wheeler Dealers **1.00am** Border Control: Spain **2.00** Chasing Classic Cars **3.00** Richard Hammond's Workshop **4.00–5.00am** How It's Made

Quest Freeview 12 Freesat 172/HD 167 Sky 144 Virgin 137 +1 Freeview 70 Freesat 168 Sky 244 Virgin 337

Yesterday 27

Bangers and Cash *8.00pm* Derek picks up a 1972 Lancia Fulvia Zagato

6.10am Train Truckers **8.00** Abandoned Engineering (AD) **10.00** War Factories **11.00** The Buildings That Fought Hitler (AD)
12 noon Great American Railroad Journeys **1.00pm** Antiques Roadshow **2.00** Bangers and Cash **4.00** War Factories **5.00** The Buildings That Fought Hitler (AD)
6.00pm Antiques Roadshow Treasures found at Minehead Railway Station include an exquisite miniature of Napoleon.
7.00 Great British Railway Journeys Michael Portillo visits a stormy coastal railway.
7.30 Great British Railway Journeys Goes to Ireland Michael Portillo embarks on a journey through the Republic of Ireland.
8.00 ***New.*** **Bangers and Cash** *Ep 2 Series 9* Derek heads to Sunderland to pick up a 1972 Lancia Fulvia Zagato. The car has seen better days, but Derek is still impressed. (AD)
9.00 Bangers and Cash: Restoring Classics The team hunts for a Bugatti to restore. (AD)
10.00 Bangers and Cash A Cold War Soviet classic goes under the hammer.
11.00 Abandoned Engineering An ominous tower in the forests of Croatia. (AD)
12 midnight Great British Railway Journeys **1.00am** Train Truckers **2.00–3.00am** Smoke and Steel (AD)

Yesterday Freeview 27 Freesat 159 Sky 155 Virgin 129 +1 Sky 255 Virgin 329

Dave 19

7.10am Big Zuu's Big Eats (AD) **8.00** Cop Car Workshop **10.00** Survivor Australia: Amy is concerned **11.30** Rick Stein's Cornwall
12 noon Storage Hunters UK **2.00pm** Extreme Fishing with Robson Green **3.00** Top Gear (AD) **5.00** Rick Stein's Mediterranean Escapes (AD)
6.00pm Hairy Bikers Everyday Gourmets Indulgent dishes for entertaining guests.
7.00 Richard Osman's House of Games Lolly Adefope, Dan Walker, Sarah Greene and Miles Jupp test their general knowledge.
7.40 Nicki Chapman, Vick Hope, Gethin Jones and Tim Vine test their skills.
8.20 Would I Lie to You? With guests Bob Mortimer, Patsy Kensit, Greg Davies and Richard Osman. Rob Brydon hosts.
9.00 QI XL Sarah Millican, Cariad Lloyd and Alice Levine join Alan Davies and Sandi Toksvig.
10.00 Gavin & Stacey *1/6 Series 1.* First episode of the comedy starring Mathew Horne and Joanna Page. (AD)
10.40 *2/6.* The couple have their first tiff. (AD)
11.20 Two Pints of Lager and a Packet of Crisps *7&8/8 Series 4.* Double bill.
12.40am Release the Hounds **1.40** Schitt's Creek **2.05** Meet the Richardsons (AD) **3.05–4.00am** Richard Osman's House of Games

Dave F'view 19 F'sat 157 Sky 111 (112 Wales) Virgin HD 127 Dave Ja Vu Freeview 57 Sky 211 (212 Wales) Virgin 327

Sky Mix 11

7.00am Border Security: Canada's Front Line (AD) **8.00** Nothing to Declare **9.00** Motorway Patrol **10.00** UK Border Force **11.00** Highway Patrol (AD) **12 noon** Motorway Patrol (AD) **1.00pm** Border Patrol **2.00** Border Security: Canada's Front Line **3.00** Nothing to Declare: double bill **4.00** Stargate Atlantis **5.00** Stargate SG-1
6.00pm Star Trek: Enterprise **7.00** Stargate Universe: the team explores an abandoned planet **8.00** Merlin: the wizard is given a glimpse of the future (AD) **9.00** ***New.*** Cobra: Cyberwar: the cyber attack continues to jam communication First shown on Sky Max (AD)
10.00 Grimm **11.00** Killer in My Village
12 midnight How I Caught the Killer **1.00am** Britcam: Emergency on Our Streets (AD) **2.00** Brit Cops: Frontline Crime UK **3.00** Highway Patrol (AD) **4.00** Motorway Patrol (AD) **5.00–6.00am** Highway Cops: double bill (AD)

Sky Mix Freeview 11 Freesat 144 Sky 151 Virgin 135

5 USA 21

9.00am NCIS (AD) **12 noon** Law & Order
6.00pm NCIS *Series 2.* Triple bill. Tony disappears while under cover helping a prisoner escape from a military detention centre **7.00** Gibbs allows a private eye to help in the search for a Navy officer who hasn't been seen for two years **8.00** The investigation into a petty officer's death takes a strange turn (AD) **9.00** ***New.*** Blue Bloods *Series 4.* Jamie has to defend his conduct following the death of a teenager First shown on Sky Atlantic **10.00** Law & Order: Special Victims Unit: Four episodes
1.55am Criminal Minds **2.55** The Blacklist **3.35–4.00am** Criminals: Caught on Camera

5 USA F'view 21 F'sat 129 Sky 141 Virgin 120 (162 Scot) +1 Freesat 130 Sky 241 Virgin 320

5 Star 32

8.00am Bargain-Loving Brits in the Sun
10.00 The Cruise: Fun-Loving Brits at Sea (AD) **11.00** Nightmare Tenants, Slum Landlords
12 noon Traffic Cops **2.00pm** Police Interceptors (AD) **5.00** Car Pound Cops
6.00pm Home and Away Harper avoids Felicity. Shown 1.45pm Channel 5 (AD)
6.30 ***New.*** Felicity resolves to make things right with Harper. Rptd tomorrow 1.45pm C5 (AD)
7.00 GPs: behind Closed Doors Dr Shital Shah sees a child with a lesion on her lip. (AD)
8.00 Casualty 24/7: Every Second Counts Dr Nick Mani treats a nine-month-old boy who has a very high temperature.
9.00 A&E after Dark A doctor administers morphine to help a woman in agony.
10.00 999: Emergency Call Out A woman who's been flung from a horse needs help.
11.00 Ambulance: Code Red A man who has overdosed on heroin is unconscious. (AD)
12 midnight Cause of Death **1.00am** Skin A&E **2.00** Adults Only: Swingers: Couples Wanted! (AD) **2.50** 999: Criminals Caught on Camera **3.35–4.00am** Home and Away (AD)

5 Star Freeview 32 Freesat 131 Sky 128 (129 Scotland) Virgin 126 +1 Freesat 141 Sky 228 (229 Scot) Virgin 326

5 Action 33

9.00am Entertainment News **9.10** Outback Truckers: Yogi's truck breaks down **10.10** Traffic Cops **11.10** Police Interceptors
12.15pm FILM The Fastest Gun Alive ★★★ Western starring Glenn Ford (BW)
2.05 FILM The Great Northfield Minnesota Raid ★★★ Western starring Cliff Robertson and Robert Duvall. **Review page 97**
4.00 Outback Truckers **5.00** Traffic Cops
6.00pm Police Interceptors Officers respond to a reported knife attack.
7.00 Officers Gav Hall and Dan Mottishaw are in hot pursuit of a suspected drug dealer.
8.00 Stu deals with a case involving an alleged assault and a missing crossbow.
9.00 ***New.*** **Trucking Hell** Recovering a 22-ton houseboat from a muddy bank.
10.00 Outback Truckers Russell tackles a graveyard of wrecked cars in the desert.
11.00 Ice Cold Catch A duo leave their lives behind to pursue highly paid fishing jobs.
12 midnight World's Deadliest Weather: Caught on Camera: a base jumper gets stranded **1.00am** Police: Night Shift 999 **2.00** Trucking Hell (AD) **3.50–4.00am** Entertainment News

5 Action Freeview 33 Freesat 132 Sky 150 Virgin 130

5 Select 46

9.00am The Yorkshire Vet **3.00pm** Murder, She Wrote (AD) **4.00** Columbo: a compulsive gambler with a mountain of debts plants a bomb under his wealthy uncle's car
6.00pm Eggheads The Optimists take on the Eggheads. Jeremy Vine hosts.
6.30 Smithdown 3+1 compete.
7.00 Susan Calman's Summer by the Sea The comedian visits Margate on the Kent coast.
8.00 George V: Our Unexpected King Exploring the secrets and speculation that surrounded the life and death of the king.
9.00 Princess Anne: Dignity and Duty Exploring the life of Princess Anne.
10.30 Nazi Megastructures Hitler's mountain retreat in Obersalzberg, Bavaria.
11.30 The creation of a war submarine.
12.30–4.00am Forged in Fire

5 Select F'view (HD only) 46 F'sat 133 Sky 153 Virgin 138

FREEVIEW TV and film channels continue overleaf

BBC News Freeview 231 Freesat 212 Sky 503 Virgin 601 **Sky News** Freeview 233 Freesat 202 Sky 501 Virgin 603 EE 313

Over a century of cinema covered in 250 reviews from RadioTimes

Order at radiotimes.com/5starfilms

THURSDAY Freeview & films

W 25

Sort Your Life Out with Stacey Solomon *8.20pm*

6.10am Property Brothers: Family Flashback **7.00** ***New.*** My Kitchen Rules South Africa **8.00** Tipping Point **11.00** DIY SOS: the Big Build **1.00pm** Tipping Point: game show **4.00** My Dream Home: double bill

6.00pm MasterChef Australia A two-round immunity challenge.

7.20 Gemma and Gorka: Life behind the Lens Gorka appears on *Steph's Packed Lunch*. (AD)

8.20 Sort Your Life Out with Stacey Solomon Stacey and her team help craft-loving Sue and retired electrician Wayne to part with 30 years of possessions. (AD)

9.40 Katherine Ryan: Parental Guidance A look at if it's better to live for today or for the future. (AD)

10.40 24 Hours in A&E A 20-year-old woman is rushed in after being involved in a car crash. **11.40** A woman who suffered a broken leg when a horse kicked her.

12.40am One Born Every Minute **1.45** Inside the Ambulance **2.10–3.00am** Extreme Food Phobics (AD)

W F'view 25 **F'sat** 156 **Sky** 132 (133 Scotland) **Virgin** 125 **+1 Sky** 232 (233 Scotland) **Virgin** 325

HGTV 44

7.00am The Great Interior Design Challenge **8.00** Love Your Garden (AD) **9.00** A Place in the Sun **10.00** Escape to the Country **11.00** Building the Dream **12 noon** The Great Interior Design Challenge **1.00pm** Bargain Mansions (AD) **2.00** Flip or Flop **3.00** Good Bones **4.00** Escape to the Country **5.00** Love Your Garden (AD) **6.00** A Place in the Sun **7.00** Money for Nothing **8.00** Your Home Made Perfect **9.00** ***New.*** Flipping 101 with Tarek El Moussa: a couple are unsure whether an addition is worth the extra expense **10.00** Fixer Upper **11.00** Bargain Mansions (AD) **12 midnight** A Place in the Sun **1.00am** The Great Interior Design Challenge **2.00** Building the Dream **3.00–4.00am** My Lottery Dream Home

HGTV F'view 44 **F'sat** 166 **Sky** 158 **Virgin** 191 **+1 Sky** 258 **Virgin** 391

London Live 8

Available in London area only. Other regional stations are available on Freeview 7 or 8

6.00am The Prisoner **7.00** The Price of Empire **8.00** Pet Island **8.30** Poh & Co **9.00** Shine On Harvey Moon **10.00** Raiders of the Lost Art **11.00** Posh Pawn **12 noon** Auction **12.30pm** Animal Airport **1.00 FILM** No Place for Jennifer ★★ (BW) **2.55 FILM** Sea Fury ★★★ (BW) **5.00** Pubs That Built Britain **5.45** London Districts **6.00** News **7.00** The Lion Queen **8.00** A Bit of a Do **9.15** Kate Humble: off the Beaten Track **10.00** Muck and Brass **11.00** After Miss Julie **12.45am FILM** The Harder They Come ★★★ **2.50** Pet Island **3.20** London Districts **3.30** News Rewind **5.00–6.00am** Talking Points

London Live F'view 8 **Sky** 117 **Virgin HD** 159

FREEVIEW channels continued from overleaf

Food Network 43

Roux Down the River *9.00pm* London's culinary delights

6.00am Giada at Home (AD) **7.00** Be My Guest with Ina Garten **7.30** The Pioneer Woman **8.00** Valerie's Home Cooking **9.00** Barefoot Contessa: back to Basics **10.00** Donal's Asian Baking Adventure **11.00** The Hairy Bikers' Food Tour of Britain **12 noon** The Great British Bake Off **2.00pm** James Martin's Favourite Feasts **2.30** James Martin: Yorkshire's Finest **3.00** Jamie Cooks Italy **4.00** Barefoot Contessa: back to Basics **5.00** Be My Guest with Ina Garten **5.30** The Pioneer Woman **6.00pm** James Martin's Favourite Feasts **6.30** James Martin: Yorkshire's Finest **7.00** The Great British Bake Off **8.00** The Hairy Bikers' Food Tour of Britain: the duo sample the flavours of Shropshire **9.00** ***New.*** Roux Down the River: Michel goes mudlarking in London **10.00** Tom Kerridge More Sunday Lunch **10.30** Tom Kerridge's American Feast **11.00** ***New.*** Diners, Drive-Ins and Dives: double bill **12 midnight** Guy's Grocery Games **1.00am** Restaurant: Impossible **2.00–3.00am** Duff Takes The Cake

Food Network F'view 43 **F'sat** 148 **Sky** 140 (141 Scot) **Virgin** 190 **+1 F'sat** 149 **Sky** 240 (241 Scot)

Great TV 50

8.00am Diagnosis Murder **10.00** The Father Dowling Mysteries **11.00** Castle **1.00pm** Sue Thomas: F.B.Eye **2.00** The Father Dowling Mysteries **3.00** Diagnosis Murder **5.00** Murder, She Wrote **7.00** M*A*S*H **9.00** The Avengers: rogue scientists develop a lethal virus **10.00** Randall and Hopkirk (Deceased) **11.00** The Persuaders! **12 midnight** M*A*S*H **2.00am** Randall and Hopkirk (Deceased) **3.00** The Persuaders!: Brett is threatened by a face from the past **3.50** Movie News **4.00** Highway to Heaven **4.50–5.00am** Movie News

Great TV Freeview 50 *(limited)* **Sky** 157 **Virgin** 170 **+1 Sky** 257

True Crime Xtra 68

9.00am The Jury Room **11.00** Medical Detectives **2.00pm** The Jury Room **4.00** Medical Detectives: six editions. Two separate confessions for the same crime **4.30** An attack on two boys during a fishing trip **5.00** The murder of a prostitute in Ohio **5.30** The murder of a high-school girl **6.00** How cat hair helped police to identify a killer **6.30** A mass food poisoning in Oregon in 1984 **7.00** Judge Judy **4.45–6.00am** Medical Detectives

True Crime Xtra Freeview 68 **Freesat** 134 **Sky** 147 **Virgin** 172

BBC Parliament 232

7.00am Science, Innovation and Technology **7.30** PMQs **8.05** Commons **9.30** Live Culture, Media and Sport Questions **10.10** Live Commissioners Questions **10.30** Live Commons Business Questions **11.30** Live House of Commons **5.30pm** Scottish FMQs **6.15** Lords Questions **7.00** House of Lords **2.15am** Culture, Media and Sport **2.55** Commissioners Questions **3.15** Business Questions **4.15–6.30am** Commons

BBC Parliament Freeview 232 **Freesat** 201 **Sky** 504 **Virgin** 605

PBS America 84

The Soviet Union: 100th Anniversary 1922 *10.00pm*

8.00am Beautiful Serengeti **8.45** Italy's Invisible Cities **10.00** as 8.05pm **11.00** ***New.*** as 9pm **12 noon** The Soviet Union: 100th Anniversary 1922 **1.00pm** Beautiful Serengeti **1.30** The Hidden Side of World War II **2.45** Italy's Invisible Cities **3.55** Britain's Great Cathedrals with Tony Robinson **4.55** The Great Escape: the True Story **5.55** The Soviet Union: 100th Anniversary 1922

6.55pm Italy's Invisible Cities *3/3.* The history of Florence.

8.05 Britain's Great Cathedrals with Tony Robinson *4/6.* A visit to Durham cathedral.

9.00 The Great Escape: the True Story *2/3.* The X Committee's tunnel is destroyed.

10.00 The Soviet Union: 100th Anniversary 1922 The story of the creation of the Soviet Union.

11.00 Britain's Great Cathedrals with Tony Robinson As 8.05pm

12 midnight The Great Escape: the True Story **1.05–2.00am** Beautiful Serengeti: life in northern Tanzania

PBS America F'view 84 (1pm-12 midnight only) **Freesat** 155 **Sky** 174 **Virgin** 187

Blaze 64

6.00am Storage Wars **6.25** Hardcore Pawn **7.20** Alien Files: Unsealed **7.45** UFO Hunters **8.40** Ancient Aliens **10.40** Book of Secrets with Lance Reddick **12.35pm** Lost Relics of the Knights Templar **1.35** UFOs Declassified **2.35** Alien Files: Unsealed **3.00** Hardcore Pawn **4.00** Ancient Aliens **6.00** UFO Hunters **7.00** Pawn Stars **8.00** Dickinson's Real Deal: from Coalville, Leicestershire **9.00** ***New.*** Alien Files Reopened: strange descending lights are seen in Suffolk **10.00** Craig Charles: UFO Conspiracies: a UFO that was spotted at Stephenville, Texas, in 2008 **11.00** Encounter: UFO **12 midnight** Curse of Skinwalker Ranch: a strange void is discovered **1.00am** UFOs Declassified **2.00** UFO Hunters **3.00** Counting Cars **4.10** Kings of Pain **5.00–6.00am** Pawn Stars

Blaze F'view 64 **F'sat** 162 **Sky** 164 **Virgin** 174

Challenge 48

7.00am The Crystal Maze **8.00** The Chase **10.00** Dickinson's Real Deal **11.00** Bridge of Lies **12 noon** Cash Trapped **1.00pm** Tenable **2.00** Classic Who Wants to Be a Millionaire? **3.00** Dickinson's Real Deal **4.00** Bullseye: four editions **6.00pm** The Crystal Maze: another team takes on ingenious games and fiendish challenges, hosted by Richard O'Brien **7.00** Bridge of Lies: quiz show hosted by Ross Kemp **8.00** The Chase: double bill of the quiz show hosted by Bradley Walsh (AD) **10.00** Classic Who Wants to Be a Millionaire?: quiz show presented by Chris Tarrant, in which contestants can win up to £1 million **11.00** Bullseye: double bill **12 midnight** Bridge of Lies **1.00am** Cash Trapped **2.00** The Chase (AD) **4.00** Classic Who Wants to Be a Millionaire? **5.00–6.00am** Bullseye

Challenge Freeview 48 **Freesat** 146 **Sky** 145 **Virgin** 139

CHILDREN'S

Milkshake! on C5

5.35am Fireman Sam **5.45** Paw Patrol **6.00** Sunny Bunnies **6.05** Brave Bunnies **6.10** Peppa Pig **6.30** Oggy Oggy **6.35** Odo **6.45** Tweedy & Fluff **6.50** ***New.*** Fireman Sam **7.00** Thomas & Friends **7.10** Peppa Pig **7.20** Paw Patrol **7.35** Pip and Posy **7.50** Paddington **8.05** Milo **8.20** Paw Patrol **8.30** Pop Paper City **8.45** Animal Care Club **8.55** Peppa Pig **9.05–9.15am** Milkshake! Story Den

Full listings for Channel 5 are on p94

CBeebies 202

6.00am Colourblocks **6.05** Vegesaurs **6.10** Bing **6.20** Teletubbies **6.35** Tee and Mo **6.40** Chuggington **6.50** Bing **7.00** ***New.*** Colourblocks **7.05** Duggee **7.20** Bluey **7.40** Supertato **7.45** Peter Rabbit **8.00** ***New.*** Octonauts **8.10** Go Jetters **8.20** Numberblocks **8.30** Alphablocks **8.35** Messy Goes to OKIDO **8.45** Olga Da Polga **8.55** Eco Quest Minis **9.00** Bing **9.05** Yakka Dee! **9.15** ***New.*** Lu & the Bally Bunch **9.20** Duggee **9.30** Colourblocks **9.35** Twirlywoos **9.45** Something Special **10.10** Teletubbies **10.25** Baby Club **10.35** Kiri & Lou **10.45** Roots and Fruits **10.50** Vegesaurs **10.55** Bluey **11.05** Supertato **11.10** Let's Go for a Walk **11.25** Popcast **11.30** Teeny Tiny Creatures; My Petsaurus **11.45** Our Family **12 noon** Big Cook Little Cook **12.20pm** Old Jack's Boat **12.35** Number 1 Newton Avenue **12.40** Andy's Dinosaur Adventures **1.00** Yakka Dee! **1.05** Numberblocks **1.10** Alphablocks **1.15** Hey Duggee **1.25** Love Monster **1.40** Colourblocks **1.45** Something Special **2.05** Teletubbies **2.20** Raa Raa **2.30** Vida the Vet **2.45** Supertato **2.50** Dog Squad **3.00** Grace's Amazing Machines **3.15** Octonauts **3.25** Small Potatoes **3.35** ***New.*** Yukee **3.40** Duggee **3.50** Peter Rabbit **4.00** Andy's Global Adventures **4.15** The Game Catchers **4.25** Bluey **4.40** Supertato **4.45** Vida the Vet **5.00** Gigglebiz **5.15** Waffle **5.25** Sarah & Duck **5.35** JoJo & Gran Gran **5.45** Moon and Me **6.10** Clangers **6.20** In the Night Garden… **6.50–7.00pm** Bedtime Stories

CBeebies F'view 202 **F'sat** 608 **Sky** 608 **Virgin** 702

CBBC 201

7.00am Shaun the Sheep **7.10** Danger Mouse **7.20** Dennis & Gnasher **7.35** Boy Girl Dog Cat Mouse Cheese **7.45** ***New.*** Newsround **7.55** Grizzy and the Lemmings **8.10** Odd Squad **8.25** Monster Loving Maniacs **8.35** Pokémon Horizons **9.00 FILM** Trolls World Tour ★★★★ (W) **10.20** Sketchy Comedy **10.25** Horrible Histories **10.55** Style It Out **11.25** One Zoo Three **11.45** Andy's Aquatic Adventures **12 noon** Ninja Express **12.15pm** Go Jetters **12.25** Danger Mouse **12.50** Octonauts **1.00** Waffle **1.10** Supertato **1.20** Dennis & Gnasher **1.30** Grizzy and the Lemmings **1.40** Summer Camp Island **1.50** Style It Out **2.20** Transformers EarthSpark **2.40** Shaun the Sheep **2.50** Pokémon: XY **3.10** Danger Mouse **3.25** Shaun the Sheep **3.30** Ninja Express **3.40** Taffy **3.50** Grizzy and the Lemmings **4.05** Boy Girl Dog Cat Mouse Cheese **4.20** Monster Loving Maniacs **4.30** Odd Squad **4.45** Total Dramarama **5.05** Pokémon Horizons **5.25** ***New.*** Transformers EarthSpark **5.50** What's Cooking Omari? **6.00** ***New.*** So Awkward **6.25** The Next Step **6.50–7.00pm** Grizzy and the Lemmings

CBBC F'view 201 **F'sat** 607 **Sky** 607 **Virgin** 701

ITV Kids

Streamed on ITVX Kids, plus on ITV2 6am–9.00 and on ITVBe 9am to 12 noon

ITV2

6.00am Craig of the Creek **6.15** DC Super Hero Girls **6.25** Teen Titans Go! **6.50** Looney Tunes Cartoons **7.20–9.00am** Scooby-Doo

ITVBe

9.00am Chloe's Closet **9.15** Lily's Driftwood Bay **9.25** Momolu & Friends **9.35** The Hive **9.45** Claude **10.00** Oddbods **10.10** Happy the Hoglet **10.20** The Sound Collector **10.25** Sooty **10.40** Pingu in the City **10.50** ***New.*** Bob the Builder **11.20** Teletubbies Let's Go **11.30** Bugs Bunny Builders **11.45–12 noon** Pip Ahoy!

FILMS

Film4 14

11.00am Rio Grande ★★★★★ Wonderful western about a cavalry fort commander's relationship with his estranged wife and son. John Wayne, Maureen O'Hara (1950, U) (S) (AD)

1.10pm Zulu ★★★★★ Stanley Baker heads a remarkable cast that includes Michael Caine in this superb re-creation of the 1879 Battle of Rorke's Drift. (1963, PG) (S)

3.55 A Room with a View ★★★★ Exemplary adaptation of the witty EM Forster novel about a young woman's awakening amid the beauty of Tuscany. **Review, right.** Maggie Smith (1985, PG) (S) (AD)

6.10pm Transformers: Revenge of the Fallen ★★ The first-ever Decepticon rears its ugly head as the ancient history of the robots is revealed in this overblown sci-fi sequel. Shia LaBeouf (2009, 12) (S) (AD)

9.00 P The Kid Detective ★★★★ Well-plotted neo-noir about an amateur sleuth who attempts to reclaim the glory he enjoyed as a case-cracking whizzkid. **Film of the Day, right.** Adam Brody (2020, 15) (S)

11.00 The Running Man ★★★ A cop framed for murder is forced to take part in a deadly TV game show in this action-packed sci-fi thriller. Arnold Schwarzenegger (1987, 18) (S) (AD)

1.00–3.25am Crimetime ★★ Misfiring crime drama in which a serial killer is encouraged by a TV show about his murders. Stephen Baldwin, Pete Postlethwaite, Sadie Frost (1996, 18) (S)

Film4 Freeview 14 **Freesat** 300 **Sky** 313 **Virgin** 428 **+1 F'view** 47 **F'sat** 301 **Sky** 314 **Virgin** 430

Talking Pictures TV 82

6.00am The Larkins TV comedy. (S) **6.40 Take a Letter Mr Jones** TV comedy. **7.10 Wings of Danger** ★ Underwhelming crime mystery. Zachary Scott (1952, U) (S) **8.25 Turn of Fate** TV drama. **9.00 Law of the Plainsman** TV western. (S) **9.30 They Came to a City** ★★★★ Earnest curiosity based on a JB Priestley play in which nine characters are transported to a utopian town. **Review, right.** John Clements (1944, U) (S) **11.05 The End of the Line** ★★ Uninspired crime drama. Alan Baxter (1959) (S) **12.25pm Where There's a Will** ★★ Occasionally charming comedy of manners. George Cole (1955, U) (S) **1.55 Bait** ★★ Cult film-maker Hugo Haas directs and stars in this ultra low-budget film noir. (1954, PG) (S) **3.35 Doctor at Large** ★★★ Accident-prone Simon Sparrow joins a country practice in this genial entry in the medical comedy series. **Review, right.** Dirk Bogarde (1957, U) (S) **5.25 Things to Come** ★★★★ Classic slice of British sci-fi with magnificent production design. **Review p47.** Raymond Massey (1936, PG) **7.30 Time to Remember** A recollection of events in 1940. (S) **8.00 The Brothers** TV drama. (S) **9.05 Rumpole of the Bailey** British TV courtroom drama. **10.15 Castaway** ★★ Oliver Reed and Amanda Donohoe experience desert-island life. (1986, 15) (S) **12.30am Sally Ann** TV drama. (S) **1.00 Spearhead** TV drama. **2.00 The Main Chance** TV drama. **3.05 The Monster Club** ★★★ Bloodsucker Vincent Price relates three macabre stories in a shaky anthology worth watching for the all-star cast. John Carradine (1980, 15) (S) **5.00–6.00am Vacant Possession** TV anthology drama. (S)

Talking Pictures TV Freeview 82 **Freesat** 306 **Sky** 328 **Virgin** 445

ALL PROGRAMMES ON THE ABOVE CHANNELS ARE REPEATS UNLESS OTHERWISE STATED

RadioTimes PUZZLES **RT PUZZLES** Subscribe to **radiotimespuzzles.com** for access to hundreds of brainteasers

Great Movies 34

9.00am Paint by Murder ★★★ Enjoyable twisting thriller. Alexxis Lemire (2018) **11.00 Nanny Seduction** ★★ Mystery drama. Austin Highsmith (2017) **1.05pm The Perfect Stalker** ★★ Enjoyably tense if soapy thriller. Danielle Savre (2016) **3.00 Deviant Love** ★★ Slow-burning thriller. Emma Bell, Nick Ballard (2019) **5.05 Fatal Acquittal** ★★ Melodramatic thriller. Joely Fisher (2014) **7.10 An Aurora Teagarden Mystery: Reunited and It Feels So Deadly** TV mystery starring Candace Cameron Bure. **9.00 Renegades** ★★ A bunch of US Navy SEALs go in search of Nazi gold at the bottom of a lake. Sullivan Stapleton, JK Simmons (2017, 12) **11.10 Push** ★★ Sci-fi thriller in which psychics Chris Evans and Dakota Fanning are pursued by a shadowy agency. **Review, right.** (2009, 12) **1.30am The Longest Week** ★★ Comedy drama. Jason Bateman (2014, 15) **3.30** Wild West Chronicles **4.00–5.40am House of Deadly Secrets** ★★ A move to a new house spells trouble in this thriller. Patty McCormack (2018)

Great Movies
Freeview 34 **Sky** 321 **Virgin** 425
+1 Freeview 61 (*limited* 10pm-5am) **Sky** 322

Great Action 42

8.10am Wild West Chronicles **9.10 The Last Blitzkrieg** ★ Second World War drama. Van Johnson (1958) **10.50** Battle Honours **12 noon** Wild West Chronicles **1.00pm Coroner Creek** ★★ Gunman Randolph Scott seeks revenge for his fiancée's death in this routine western. (1948, U) **2.50 Apache Ambush** ★★★ Decent cattle-drive western with plenty of action and an intriguing premise. Bill Williams, Richard Jaeckel (1955, PG) **4.15** Luftwaffe: the Eagle Strikes **5.30 Christmas Truce** ★★ Melodramatic wartime tale. Craig Anthony Olejnik (2015) **7.15pm Solar Flare** ★ Absurd disaster movie. Tracey Gold (2007) **9.00 Kill 'Em All** ★★ Jean-Claude Van Damme is hunted by bad guys in a run-down hospital in this tired-looking action thriller. (2017, 15) **11.05 Killerman** ★★★ Gritty thrill-ride starring Liam Hemsworth as an amnesiac criminal. (2019, 15) **1.20am Operation Dunkirk** ★ Wartime action adventure. Ifan Meredith (2017, 15) **3.15** The Heroes of WW2 **4.20–5.00am** Wild West Chronicles

Great Action Freeview 42 *(limited)* **Sky** 323 **Virgin** 426 **+1 Sky** 324

Great Romance 52

8.00am Under the Autumn Moon ★★ Scenic romance. Lindy Booth (2018) **10.00 Cooking Up Love** ★★ Culinary romance. Rachel Bles (2020) **12 noon Sealed with a Kiss** ★★ Mellow romance. Jesse Metcalfe (2015) **2.00pm A Snapshot of Forever** ★★ Romantic drama. Natalie Dreyfuss (2022) **4.00 Blue Moon Ball** ★★ Sweet romance. Ashley Newbrough (2021) **6.00pm Winter's Dream** ★★ Love blooms on the slopes in this pleasant alpine romance. Dean Cain, Kristy Swanson (2018) **8.00 Royally Ever After** ★★ Breezy romcom in which a woman discovers her boyfriend is a European prince. Fiona Gubelmann (2018) **10.00 A Picture Perfect Wedding** ★★ Light romance about a wedding photographer who falls for the brides's brother. Emily Tennant (2021) **12.05am A Feeling of Home** ★★ Romantic drama. Jonna Walsh (2019) **2.00** Highway to Heaven **3.10–5.00am The Wedding Fix** ★★ Nicely shot romcom. Andrea Brooks, Patch May (2022)

Great Romance
Freeview 52 **Sky** 319 **Virgin** 424
+1 F'view 63 (*limited* 10pm-5am) **Sky** 320

Sky Premiere

6.40am Dance First: a Life of Samuel Beckett ★★ Biographical drama. Gabriel Byrne (2023, 12) **8.35 Jesus Revolution** ★★ Polished but bland drama. Joel Courtney (2023, 12) **10.40** As 6.20pm **12.20pm** As 10.50pm **2.20 Dangerous Waters** ★★ Ludicrous thriller. Odeya Rush, Eric Dane (2023, 15) **4.10 Transformers: Rise of the Beasts** ★★ Noisy seventh entry in the CGI-heavy fantasy franchise. Anthony Ramos, Dominique Fishback (2023, 12) **6.20pm Hypnotic** ★★★ Mind-bending pulp sci-fi with Ben Affleck as a cop whose grasp on reality starts to slip. Alice Braga (2023, 15) **8.00 Mission: Impossible – Dead Reckoning Part One** ★★★★★ Tom Cruise and the team race to locate the key to a deadly AI weapon. **Review p33.** Tom Cruise, Hayley Atwell (2023, 12) **10.50 The Bricklayer** ★★ Ex-CIA man Aaron Eckhart is lured out of retirement to help take down a rogue agent. Nina Dobrev (2023) **12.50am Dangerous Waters** As 2.20pm **2.40 Dashcam** ★★★ Intense live-stream shocker. **Review p33.** Annie Hardy (2021, 18) **4.10** As 8.35am

Sky Premiere Sky 301 **Virgin** 401
EE 501/HD 515 **+1 Sky** 312

Legend 41

8.00am Walker, Texas Ranger **9.00** Knight Rider **10.00** Star Trek: Deep Space Nine **11.00 Coast of Skeletons** ★★★ Richard Todd returns as cop Harry Sanders in this watchable detective yarn. **Review, right.** (1964, PG) **1.00pm The Man Who Haunted Himself** ★★★ Roger Moore is beside himself with fear in this wonderfully improbable chiller. (1970, PG) **3.00 The Blood Beast Terror** ★ Horror. (1967, 12) **5.00** Star Trek **6.00pm Star Trek: Deep Space Nine** TV sci-fi series. **7.00 Knight Rider** TV drama. **8.00 Walker, Texas Ranger** TV action drama with Chuck Norris. **9.00 The Wall** ★★★ Tense thriller about a soldier engaged in a cat-and-mouse game with an enemy sniper. **Review, right.** Aaron Taylor-Johnson (2017, 15) **10.50 Interview with a Hitman** ★★★ Smartly paced thriller with a strong performance by Luke Goss as a Romanian assassin. (2012, 15) **12.45am The Young Cannibals** ★★ Gory horror. Megan Purvis (2019, 15) **2.45–4.30am The Neighbour** ★★ Horror thriller. Josh Stewart (2016, 18)

Legend F'view 41 **F'sat** 137 **Sky** 148 **Virgin** 149

Legend Xtra 69

6.00am As 5pm **8.00 The Philadelphia Experiment** ★★ Scientists revive a secret wartime project in this perplexing sci-fi action yarn. Nicholas Lea, Malcolm McDowell (2012, 12) **10.00** Andromeda **11.00 Bigfoot** ★ No-frills sci-fi adventure. Danny Bonaduce (2012) **1.00pm Apocalypse of Ice** ★ Low-budget sci-fi hokum. Tom Sizemore (2020) **3.00** Andromeda **4.00** The Six Million Dollar Man **5.00 MacShayne: Winner Takes All** ★★ A small-time con-man finds himself involved in plans for a casino heist in this predictable but entertaining crime caper. Kenny Rogers, Ann Jullian (1994) **7.00pm Andromeda** TV sci-fi. **8.00 The Six Million Dollar Man** TV sci-fi starring Lee Majors. **9.00 The Mummy** ★★★ Hammer scare-fest with archaeologist Peter Cushing fending off Christopher Lee's shambling monster. (1959, PG) **10.50 The Final Wish** ★★★ Well-crafted horror about a wishing urn that turns malevolent. **Review, right.** Lin Shaye, Michael Welch (2018, 15) **1.00–2.50am** As 9pm

Legend Xtra F'view 69 **F'sat** 138 **Sky** 317 **Virgin** 171 **+1 F'sat** 139 **Sky** 318 **Virgin** 371

FILM REVIEWS

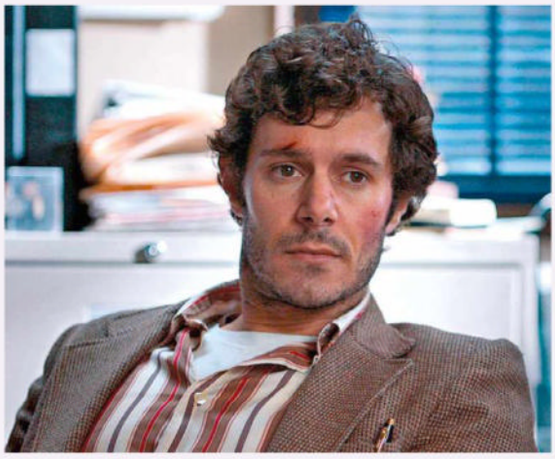

FILM OF THE DAY

P The Kid Detective ★★★★

9.00-11.00pm ***Film4*** 15

COMEDY DRAMA As a pre-teen, Abe Applebaum gained notoriety in his small American town as an amateur detective. Now 32 and down on his luck, Abe (Adam Brody, above) is given a shot at redemption when a student (*Yellowjackets* star Sophie Nélisse) asks him to investigate a murder. With his feature debut, writer/director Evan Morgan sets a breezy tone that occasionally veers towards Wes Anderson whimsy, yet keeps a tight rein on a plot full of surprises. Brody is perfectly cast as the dishevelled gumshoe. **TERRY STAUNTON** (Can 2020, swearing, sex scenes, drug abuse, nudity, HD)

They Came to a City ★★★★

9.30-11.05am ***Talking Pictures TV*** U

FANTASY New to Talking Pictures TV this week, this adaptation of a play by JB Priestley is one of Ealing's boldest features. The plot sees a cross-section of Brits – naval mechanic John Clements, waitress Googie Withers and toff AE Matthews – plucked from daily life and deposited in a mysterious city to start anew. **DAVID PARKINSON** (UK 1944, BW)

Coast of Skeletons ★★★

11.00am-12.50pm ***Legend*** PG

ADVENTURE Following *Death Drums along the River*, Richard Todd was back as cop Harry Sanders for this decent yarn. Sanders is hired to snoop on a smooth-talking Texas wheeler-dealer (Dale Robertson) who's dredging for diamonds off the coast of West Africa. Todd is suitably phlegmatic and quite handy in a fight, and the Namibian locations are diverting. **JEREMY ASPINALL** (UK 1964)

The Great Northfield Minnesota Raid ★★★

2.05-4.00pm ***5 Action*** 12

WESTERN This foray into American folk-hero territory concerns the bank heist carried out by Jesse James and his gang, with Robert Duvall as James himself and Cliff Robertson as his cousin Cole Younger. The film lacks pace, but looks so authentic that you expect the brown-hued edges to curl like ancient photographs. **TOM HUTCHINSON** (US 1972, edited for violence, language, nudity, HD)

Doctor at Large ★★★

3.35-5.25pm ***Talking Pictures TV*** U

COMEDY Dirk Bogarde returns as accident-prone houseman Simon Sparrow in this third entry in the series inspired by Richard Gordon's novels. This time, Sparrow joins a country practice where nothing goes right. But it's only once he's back under the beady gaze of Sir Lancelot Spratt (James Robertson-Justice) at St Swithin's that the film really comes to life. **DP** (UK 1957)

A Room with a View ★★★★

3.55-6.10pm ***Film4*** PG

PERIOD DRAMA This EM Forster adaptation was the first major box-office hit for Merchant Ivory, and everything about the film proclaims its class. Helena Bonham Carter, Daniel Day-Lewis and Julian Sands are impeccably cast as the trio caught in an Edwardian love triangle, while Ruth Prawer Jhabvala's screenplay is a masterclass in wit. **DP** (UK 1985, some violence, brief nudity, HD)

The Wall ★★★

9.00-10.50pm ***Legend*** 15

THRILLER Director Doug Liman (*The Bourne Identity*) takes a minimalist approach to this edgy thriller. At the end of the Iraq War, an American soldier (Aaron Taylor-Johnson) becomes engaged in a battle of wits with an enemy sniper. There's very little action, but the game of cat and mouse that unfolds is nail-bitingly tense. **VICTORIA LUXFORD** (US 2017, violence, swearing)

The Final Wish ★★★

10.50pm-12.50am ***Legend Xtra*** 15

HORROR "Be careful what you wish for" is the message of this fitfully inventive horror. Struggling attorney Michael Welch returns to the family home after his father dies and discovers a strange urn that has the ability to make his desires come true – at a cost. As an evil spirit begins to wreak havoc, the film delivers a batch of cruel and clever shocks. **KEVIN HARLEY** (US 2018, violence, swearing)

Push ★★

11.10pm-1.30am ***Great Movies*** 12

SCI-FI Dakota Fanning and Chris Evans possess psychic powers in this convoluted thriller, which sees them pursued through Hong Kong by an underworld gang and a shadowy government agency. The special effects are used very economically, but the escapist fun is undermined by the pedestrian dialogue. **TS** (US/Can 2009, violence)

Sky Cinema picks

Goosebumps ★★★
4.00-6.00pm ***Sky Family***
Spooky adventure. (2015, PG)
Sky 306; Virgin 406; BT 506/520

Back to the Future ★★★★★
6.00-8.00pm ***Sky Awards Season***
Temporal high jinks. (1985, PG)
Sky 302, Virgin 402, BT 502/516

Fear and Loathing in Las Vegas ★★★
10.15pm-12.25am ***Sky Greats***
Johnny Depp on a trip. (1998, 18)
Sky 304; Virgin 404; BT 504/518

Films to stream from p32
Netflix, Amazon, Disney+ and more

U - suitable for all; PG Parental Guidance - for general viewing, but some scenes may be unsuitable for young or sensitive children; 12,15,18 - for viewers of these ages and over.

RadioTimes PUZZLES RT PUZZLES FREE access for RadioTimes magazine subscribers – radiotimespuzzles.com

Sky Showcase

Micky Flanagan: Peeping behind the Curtain *10.00pm*

6.00am Sky News Breakfast **7.00** Kay Burley **8.00** Air Ambulance ER **9.00** Nothing to Declare **10.00** Strangest Things **11.00** Vet Adventures (AD) **12 noon** Supergirl **1.00pm** MacGyver **3.00** Hawaii Five-0 **4.00** S.W.A.T. (AD) **5.00** The Simpsons

6.00pm The Office US *3/28* *Series 5.* Holly discovers the Scranton branch is unethical. **6.30** *4/28.* Dwight helps Michael prepare for the birth of Jan's baby.

7.00 The Simpsons Immigrants look for work in Springfield. **7.30** Homer is chosen to appear in a film about a superhero.

8.00 An Idiot Abroad *8/8* *Series 1.* Karl reflects on the seven wonders of the modern world.

9.00 ***New.*** **Rob and Romesh vs F1** *Ep 2* *Series 6.* Rob Beckett and Romesh Ranganathan head to Monaco. **See page 90.**

10.00 Micky Flanagan: Peeping behind the Curtain Following the comedian on tour. (AD)

11.30 Magnum P.I. *17/20* *Series 5* Katsumoto asks Thomas to help stop a killer from walking free.

12.30am Sex and the City **1.40** Brit Cops: War on Crime **3.00** Hawaii Five-0 **4.00** S.W.A.T. (AD) **5.00–6.00am** Motorway Patrol

Sky Showcase Sky 106 **Virgin** 109 **EE** 340/HD 355 **+1** Sky 206

Sky Sci-Fi

6.00am Most Haunted **8.00** Home Shopping **11.00** Merlin **12 noon** Star Trek: Voyager **1.00pm** Star Trek: Deep Space Nine **3.00** Merlin **4.00** Stargate SG-1 **5.00** Star Trek: Voyager

6.00pm Star Trek: Deep Space Nine *16/26* *Series 6.* Worf faces the impossible dilemma of choosing between love and duty when Dax is critically injured. **7.00** *17/26.* Kira travels back in time to clear her mother's name, only to find herself in a Bajoran refugee camp at the beck and call of lustful Cardassian officers.

8.00 Star Trek: Enterprise *3/22* *Series 4.* The crew receives a hero's welcome when they return to Earth after their year-long mission in the Delphic Expanse.

9.00 The Twilight Zone *3/10* *Series 2.* A struggling actor risks everything to try and catch his big break, but an impulsive scheme takes a few unexpected turns. **10.00** *4/10.* The career of a struggling singer takes off after she witnesses a tragic incident.

11.00 Grimm *12/22* *Series 3.* A Wesen goes on a killing spree, but only preys on worthy opponents that it will be a challenge to fight.

12 midnight Merlin **1.05am FILM** LA Apocalypse ★★ Action disaster movie starring Gina Holden **2.50** Star Trek: Enterprise **3.50–6.00am** Star Trek: Deep Space Nine

Sky Sci-Fi Sky 139 (140 Scotland) **Virgin** 122 **EE** 348/HD 363 **+1** Virgin 229

Sky Atlantic

Julia *9.00pm* Julia attempts to keep the crew safe

6.00am Fish Town **8.00** The Sopranos **10.10** The Wire **12.40pm** Game of Thrones (AD) **2.10** Gomorrah **3.15** The Sopranos (AD)

5.25pm The Wire *1/13* *Series 4* As Prez prepares for his career, McNulty turns down a promotion. **6.40** *2/13.* Herc catches Royce in a compromising situation.

7.55 Game of Thrones *1/6* *Series 8.* As the Night King's army of the dead marches towards Westeros, Jon and Daenerys arrive in Winterfell. (AD)

9.00 ***New.*** **Julia** *8/8* *Series 2* RT Julia uses her experience in wartime espionage to help keep the crew safe from false accusations of un-American conduct. **See page 90.** (AD)

10.00 Mare of Easttown *7/7* The case takes a devastating turn and Mare's family process the fall-out while she attempts to find her own way forward. (AD)

11.15 Succession *2/10* *Series 1* Greg is tasked to retrieve some important items from the Roy apartment. Elsewhere, Kendall receives some sobering news. (AD)

12.25am Winning Time: the Rise of the Lakers Dynasty (AD) **1.30** Penny Dreadful: City of Angels (AD) **2.35** Game of Thrones (AD) **3.40** In Treatment **4.10–6.00am** Fish Town

Sky Atlantic Sky 108 (109 Wales) **EE** 342/HD 357 **+1** Sky 208 (209 Wales)

Sky Witness

6.00am Air Ambulance ER **7.00** Border Patrol **8.00** Send in the Dogs **9.00** Stop, Search, Seize (AD) **10.00** Brit Cops: Law & Disorder (AD) **11.00** The Rookie (AD) **12 noon** FBI: International (AD) **1.00pm** The Equalizer (AD) **2.00** Blue Bloods (AD) **3.00** Caught Red Handed

4.30pm Nothing to Declare Seven editions of the fly-on-the-wall documentary accessing the world of national security at Australia's biggest airports.

8.00 Blue Bloods *14/21* *Series 13* Eddie's former partner returns and brings an accusation of excessive force against an officer. Danny and Baez clash with a foster child. (AD)

9.00 New Amsterdam *6/14* *Series 3.* Max is on a mission to fix systemic racism at the hospital, a patient reminds Bloom that things are not as they seem, and Reynolds tries to keep his composure while treating a father and son. (AD)

10.00 Chicago Fire *10/22* *Series 11.* Pryma's case comes to an explosive end. Meanwhile, Violet is determined to take Emma down.

11.00 FBI *3/22* *Series 5.* The team investigates a series of assaults, and OA hides information about his own mugging. (AD)

12 midnight FBI: International (AD) **1.00am** 9-1-1 **2.00** Law & Order: Organized Crime (AD) **3.00** Chicago PD **4.00** Brit Cops: Law & Disorder (AD) **5.00–6.00am** Road Wars

Sky Witness Sky 107 **Virgin** 110 **EE** 341/HD 356 **+1** Sky 207 **Virgin** 310

Sky Max

Rob and Romesh vs F1 *9.00pm* The duo are in Monaco

6.00am NCIS: Los Angeles **7.00** DC's Legends of Tomorrow (AD) **8.00** Supergirl **9.00** Stargate SG-1 **11.00** NCIS: Los Angeles **12 noon** Supergirl **1.00pm** MacGyver **3.00** Hawaii Five-0 **4.00** S.W.A.T. (AD) **5.00** DC's Legends of Tomorrow (AD)

6.00pm Stargate SG-1 *9/20* *Series 10.* Mitchell poses as Kefflin to infiltrate the Lucian Alliance. **7.00** *10/20.* The team must take on a series of ancient trials.

8.00 An Idiot Abroad *8/8* *Series 1.* Karl Pilkington reflects on his journeys to the seven wonders of the modern world.

9.00 ***New.*** **Rob and Romesh vs F1** *Ep 2* *Series 6.* Rob Beckett and Romesh Ranganathan continue their Formula One journey in Monaco, hanging out with driver George Russell. **See page 90.**

10.00 Poker Face *6/10.* Charlie's waitress job at a dinner theatre is interrupted by a death on stage. (AD)

11.00 Entourage *3/14* *Series 2* Vince goes house-hunting. **11.30** *4/14.* Drama decides to have surgery on his calves.

12 midnight Magnum P.I. **1.00am** Brit Cops: War on Crime **2.00** Fantasy Football League **2.35** Road Wars **3.00** Hawaii Five-0 **4.00** S.W.A.T. (AD) **5.00–6.00am** Highway Patrol: two editions

Sky Max Sky 113 (114 Wales) **Virgin** 111 **EE** 346/HD 361

Sky Replay

7.00am 6ixth Sense with Colin Fry **8.00** Four Weddings (AD) **10.00** Stop, Search, Seize (AD) **11.00** Border Security USA (AD) **12 noon** Highway Patrol (AD) **1.00pm** Road Wars **2.00** Most Haunted **4.00** MacGyver

6.00pm Stargate Atlantis: double bill **8.00** Highway Patrol: double bill following traffic enforcers (AD) **9.00** Stan Lee's Lucky Man: double bill. Harry joins forces with a master thief to break into the police station, then Suri teams up with Harry to find Dan Morrison (AD) **11.00** RT **CHOICE** Rob and Romesh vs F1: the boys continue their Formula One journey in Monaco. **See page 90**

12 midnight The Russell Howard Hour **1.00am** Stop, Search, Seize **2.00** A League of Their Own Road Trip: Dingle to Dover (AD) **3.00** Duck Quacks Don't Echo (AD) **4.00** Four Weddings (AD) **5.00–6.00am** 6ixth Sense with Colin Fry

Sky Replay Sky 152 **Virgin** 156

Sky Crime

6.00am Highway Patrol **7.00** Border Security USA (AD) **8.00** Border Patrol (AD) **9.00** Nothing to Declare **10.00** Caught Red Handed **11.30** Motorway Patrol **12 noon** How I Caught the Killer **1.00pm** Forensics: Catching the Killer **2.00** Killer in My Village **3.00** Most Evil Killers (AD) **5.00** Forensics: Catching the Killer (AD) **6.00** How I Caught the Killer **7.00** World's Most Evil Killers **8.00** Britain's Most Evil Killers **9.00** Killing Mum and Dad (AD) **10.00** Forensics: Catching the Killer (AD) **11.00** World's Most Evil Killers **12 midnight** Killer in My Village **1.00am** Murders That Shocked the Nation **2.00** Love You to Death (AD) **3.00** Britain's Most Evil Killers **4.00** Road Wars **5.00–6.00am** Motorway Patrol (AD)

Sky Crime Sky 122 (123 Scotland) **Virgin** 121 **EE** 349/HD 364 **+1** Sky 222 (223 Scot) **Virgin** 321

Gold

Billy Connolly Does... *9.00pm* Bedroom politics

7.10am The Fosters **8.10** Keeping Up Appearances (AD) **8.50** My Hero **9.25** Hi-de-Hi! **10.05** Still Open All Hours **10.45** Last of the Summer Wine **12 noon** Keeping Up Appearances (AD) **12.40pm** My Hero **1.20** Still Open All Hours **2.00** Dad's Army **2.40** The Thin Blue Line **3.20** Hi-de-Hi! **4.00** Last of the Summer Wine **5.20** Still Open All Hours

6.00pm Keeping Up Appearances Hyacinth dons fancy dress. (AD)

6.35 Dad's Army The platoon acquires an armoured car. **7.15** The men head off for a weekend at a training camp.

7.55 Only Fools and Horses Del is invited to a school reunion. (AD)

9.00 ***New.*** **Billy Connolly Does...** RT *Ep 3* *Series 3.* The comic discusses everything from bedroom politics to the race to conquer space. (AD **See page 91**.

10.00 Live at the Apollo Featuring Josh Widdicombe, Nathan Caton and Celia Pacquola.

11.00 Mrs Brown's Boys Mark and Betty decide to move to Australia.

11.40 Only Fools and Horses As 7.55pm

12.45am Billy Connolly Does... (AD) **1.45** Mrs Brown's Boys **2.30** Hi-de-Hi!: two episodes **3.30–4.00am** Marley's Ghosts (AD)

Gold Sky 110 (111 Wales) **Virgin** 124 **EE** 344/HD 359 **+1** Sky 210 (211 Wales) **Virgin** 324

Sky Comedy

8.00am American Auto **9.00** The Conners **10.00** Moonbase 8 (AD) **10.30** Curb Your Enthusiasm **11.40** Ballers (AD) **12.50pm** Vice Principals (AD) **2.10** Curb Your Enthusiasm **3.20** Ballers (AD) **4.30** Moonbase 8 (AD) **5.00** The Conners: double bill

6.00pm The Office US **7.00** American Auto **8.00** Will & Grace: double bill. Christmas Eve brings a dilemma for Grace, then Karen falls in love with a restaurant owner (AD) **9.00** Girls: double bill. Hannah faces a family dilemma, then Shoshanna is presented with a unique job opportunity (AD) **10.15** Sort Of: double bill **11.15** The Tonight Show Starring Jimmy Fallon

12.15am Sex and the City: double bill **1.25** Barry (AD) **2.40** Wellington Paranormal (AD) **3.10** Ballers (AD) **3.45–5.00am** Vice Principals (AD)

Sky Comedy Sky 114 (115 Wales) **Virgin** 112 **EE** 347/HD 362

Comedy Central

8.00am Most Ridiculous: Wild Weather **8.35** Most Ridiculous: Celebrations **9.00** Blockbusters **10.00** Impractical Jokers: Inside Jokes **12 noon** Home Improvement **1.00pm** Friends (AD) **9.00** Jack Dee: So What?: a 2013 stand-up performance at London's Hammersmith Apollo **10.00** Michael McIntyre: Showtime: stand-up comedy from the O2 in London **11.00** Daria: triple bill **12.30am** Reno 911!: a new electric patrol car has some unusual features **1.00** Rhod Gilbert's Growing Pains **2.00** Dylan Moran: Yeah, Yeah Live **3.00** Most Ridiculous: Brides and Grooms **3.25** Most Ridiculous Thrill Seekers **3.45** ***New.*** The Daily Show **4.10–5.00am** Friends (AD)

Comedy Central Sky 112 (113 Wales) **Virgin** 132 **EE** 345/HD 360 **+1** Sky 212 (213 Wales) **Virgin** 332

Alibi

Murdoch Mysteries *9.00pm* Ogden, Watts and Effie

7.10am Murdoch Mysteries **9.00** Rizzoli & Isles (AD) **10.00** Unforgettable **11.00** Without a Trace **12 noon** The Doctor Blake Mysteries **1.00pm** Father Brown (AD) **2.00** Murdoch Mysteries **4.00** Rizzoli & Isles (AD) **5.00** Unforgettable

6.00pm Without a Trace *4/24* *Series 7.* A secret service agent's teenage son disappears.

7.00 Elementary *23/24* *Series 5* Holmes and Watson are targeted by one of the city's deadliest gangs during a murder investigation.

8.00 Father Brown *7/10* *Series 7.* The holiest house in Kembleford is linked to the death of a wanton woman. (AD)

9.00 ***New.*** **Murdoch Mysteries** RT *6/24* *Series 17.* Ogden, Watts and Effie attend a health retreat run by a flamboyant and charismatic leader. **See page 91.**

10.00 Miss Scarlet and the Duke *3/6* *Series 4.* While the Duke lies unconscious in hospital, Eliza remembers their first meeting. (AD)

11.00 Justified *13/13* *Series 3* Boyd is arrested for state trooper Tom Bergen's murder. Quarles resorts to desperate measures.

12 midnight Elementary **1.00am** Unforgettable **2.00** Without a Trace **3.00–4.00am** Murdoch Mysteries

Alibi Sky 109 (110 Wales) **Virgin HD** 114 **EE** 343/HD 358 **+1** Sky 209 (210 Wales) **Virgin** 191

Discovery

6.00am How It's Made **7.00** Diesel Brothers **8.00** Building off the Grid **9.00** Alaska: the Last Frontier **10.00** Junkyard Empire **11.00** Wheeler Dealers **1.00pm** Building off the Grid **3.00** Blowing Up History **4.00** Alaska: Homestead Rescue **6.00** Junkyard Empire: Andy Cohen fixes up a 2010 Dodge Viper and a 1950 fire truck **7.00** Wheeler Dealers **8.00** Blowing Up History: experts reveal the secrets of the sunken town of Baiae **9.00** ***New.*** Naked And Afraid: Castaways: the castaways face a tough hike and build a raft **10.00** ***New.*** Caught!: double bill. Fists fly at playoffs and concerts, then things get wild during the weekend **11.00** Expedition X **12 midnight** Deadliest Catch **1.00am** Naked And Afraid: Castaways **2.00** Caught! **3.00–5.00am** Naked and Afraid

Discovery Sky 125 (126 Scotland) **Virgin** 177 **EE** 320/HD 325 **+1** Sky 225 (226 Scot) **Virgin** 377

Discovery History

6.00am Expedition Unknown **7.00** Secret Space Escapes **8.00** Blowing Up History **9.00** Combat Dealers **10.00** Salvage Hunters **11.00** Salvage Hunters: the Restorers **12 noon** Combat Dealers (AD) **2.00pm** Secret Space Escapes **3.00** Salvage Hunters **4.00** Mysteries of the Missing **5.00** Blowing Up History **6.00pm** Combat Dealers (AD) **7.00** Expedition Unknown **8.00** Mysteries at the Castle **9.00** Combat Dealers: Bruce Crompton uncovers plans for the D-Day invasion (AD) **10.00** Salvage Hunters **11.00** World's Greatest Motorcycle Rides **12 midnight** Combat Dealers: Reloaded **1.00am** Combat Dealers **2.00** Salvage Hunters **3.00** Mysteries at the Castle **4.00–5.00am** World's Greatest Motorcycle Rides: the Great Ocean Road

Discovery History Sky 177 **Virgin** 181 **+1** Sky 277 **Virgin** 381

ALL PROGRAMMES ON THE ABOVE CHANNELS ARE REPEATS UNLESS OTHERWISE STATED

The Radio Times PODCAST **DON'T MISS** Our brand new series of **The Radio Times Podcast** – available now! **SCAN TO LISTEN**

Sky Documentaries

Cobain: Montage of Heck *10.45pm* The Nirvana frontman

6.00am The Sixties (AD) **7.00** Discovering: Sidney Poitier (AD) **8.00** The Directors (AD) **9.00** 100 Foot Wave (AD) **10.00** The Comedy Store (AD) **11.05** Escobar by Escobar **12 noon** Great Photo, Lovely Life: Facing a Family's Secret (AD) **2.10pm** Steve McQueen: the Lost Movie (AD) (W) **4.00** The Directors (AD) **5.00** Discovering: Sidney Poitier (AD)

6.00pm 100 Foot Wave Confronted with unfavourable conditions, Justine turns to the Pacific to face her fears. (AD)

7.00 The Comedy Store The massive podcast stardom of Joe Rogan and pals such as Marc Maron and Whitney Cummings. (AD)

8.05 Escobar by Escobar The story behind the Escobar empire, and the fortunes of Juan Pablo who was the sole heir to a drug dealer.

9.00 I Am Johnny Cash A celebration of the legendary country singer/songwriter built around 12 of his classic tracks spanning four decades. (AD)

10.45 Cobain: Montage of Heck ★★★★ Documentary about Kurt Cobain, who took his own life at the age of 27 at the height of his success with band Nirvana. (W)

1.15am Jackie Stewart **3.15** Reopening Night **5.00–6.00am** Discovering: Sidney Poitier (AD)

Sky Documentaries **Sky** 121 (122 Scotland) **Virgin** 188 **EE** 352/**HD** 367

Nat Geographic

8.00am Food Factory **9.00** Air Crash Investigation (AD) **10.00** Nazi Megastructures **11.00** Megafactories **12 noon** Car SOS **1.00pm** Ultimate Airport Dubai **2.00** Air Crash Investigation (AD) **3.00** Apocalypse: Hitler Takes on the West **5.00** Car SOS **6.00** Secrets of the Pyramids **7.00** Air Crash Investigation **8.00** The City under the Sea: Drain the Oceans: ruins of ancient civilisations in the Mediterranean **9.00** Drain the Oceans: palaeontologists overturn misconceptions about dinosaurs (AD) **10.00** The Battle for Britain: Drain the Oceans (AD) **11.00** Air Crash Investigation (AD) **12 midnight** Border Protection Spain **1.00am** Wicked Tuna: Marciano returns to the water **2.00** Money Meltdown **2.30** Food Factory **3.20** Made in a Day (AD) **4.10–5.00am** Trials of the Wild

Nat Geographic **Sky** 129 (130 Scotland) **Virgin** 183 **+1** **Sky** 229 (230 Scot) **Virgin** 383

Sky History

6.00am Auction Kings **7.00** Pawn Stars **9.00** Bermuda Triangle: Into Cursed Waters **10.00** Strangest Things **11.00** Mountain Men **1.00pm** Pawn Stars **2.00** Auction Kings **3.00** Egypt's Unexplained Files **5.00** Pawn Stars **6.00** American Pickers **7.00** Forged in Fire **8.00** ***New.*** Pawn Stars: a customer presents a signature worthy of presidential praise **9.00** ***New.*** Rust Valley Restorers: Mike helps to restore a 1971 Super Bee **10.00** ***New.*** Mountain Men: Alaska: Marty escapes from a blizzard and flies home to reunite with his family **11.00** Forged in Fire **12 midnight** Pawn Stars **2.00am** Secrets of Great British Castles **3.00** Pawn Stars **4.00** Forged in Fire **5.00–6.00am** American Pickers

Sky History **Sky** 123 (124 Scotland) **Virgin** 131 **EE** 353/**HD** 368 **+1** **Sky** 223 (224 Scot) **Virgin** 331

Sky Nature

Kalahari: Land of Secret Alliances *8.00pm* Survival

6.00am Wild Tales from the Farm (AD) **7.00** Monkey Life **8.00** Africa's Underwater Wonders **9.00** Battle of the Alphas (AD) **10.00** Guardians of the Wild **11.00** Great Blue Wild **12 noon** Secret Life of the Kangaroo **1.00pm** Monkey Life **2.00** Africa's Underwater Wonders **3.00** Battle of the Alphas: two editions (AD) **4.00** Guardians of the Wild **5.00** Great Blue Wild

6.00pm Secret Life of the Kangaroo Following a joey as it faces a daily battle for survival.

7.00 Monkey Life Sammy the chimp goes into surgery. **7.30** Oshine gets weighed.

8.00 Kalahari: Land of Secret Alliances The tactics animals and plants use to survive the desert.

9.00 Tales from Zambia The unlikely alliances that Zambia's wild animals sometimes form.

10.00 Secret Life of the Kangaroo As 6pm.

11.00 Great Blue Wild Palau's battle against man-made environmental destruction.

12 midnight My Best Friend's an Animal **1.00am** Loons: a Cry from the Mist **2.00** Kalahari: Land of Secret Alliances **3.00** Tales from Zambia **4.00** Africa's Underwater Wonders **5.00–6.00am** Battle of the Alphas: double bill (AD)

Sky Nature **Sky** 124 (125 Scotland) **Virgin** 189 **EE** 354/**HD** 369

Eden

9.00am Inside the Factory **6.00pm** Inside the Factory: six further editions. Gregg Wallace visits a bakery that produces 180,000 pasties a day **7.00** A visit to a foundry in France that produces iron pots and pans **8.00** Gregg Wallace visits a soup factory in Wigan that produces 2.5 million cans a day **9.00** A factory in South Shields that manufactures waxed jackets **10.00** Gregg Wallace visits a croissant factory in France and discovers how an 83-year-old strain of yeast is used to create the perfect flavour **11.00** A visit to a mattress factory in Leeds **12 midnight** ***New.*** Anthony Bourdain: Parts Unknown: Anthony Bourdain and director Darren Aronofsky travel on the winding East/West highway **1.00am** Inside the Factory **5.30–6.00am** David Attenborough's Natural Curiosities (AD)

Eden **Sky** 166 **Virgin** **HD** 176 **+1** **Sky** 266 **Virgin** 376

Animal Planet

8.00am Insane Pools: off the Deep End **9.00** Life at Vet University **10.00** Pit Bulls and Parolees **11.00** Alaska: Homestead Rescue **12 noon** Insane Pools: off the Deep End **1.00pm** Crikey! It's the Irwins **2.00** Monster Croc Invasion (AD) **3.00** Pit Bulls and Parolees: Tia's Tales **4.00** Pit Bulls and Parolees **5.00** Alaska: Homestead Rescue **6.00** Insane Pools: off the Deep End **7.00** Life at Vet University **8.00** Pet Nation Renovation (AD) **10.00** Alaskan Bush People: floods plague the region **11.00** From Wags to Riches **12 midnight** Pit Bulls and Parolees **1.00am** Alaskan Bush People **2.00** Pit Bulls and Parolees **3.00** Alaska: Homestead Rescue **4.00–5.00am** Insane Pools: off the Deep End

Animal Planet **Sky** 162 (178 NI) **Virgin** 178 **+1** **Sky** 262 (278 NI) **Virgin** 378

SPORT

Sky Main Event

Sky 401 **Virgin** 511/**HD** 501 **EE** 419/**HD** 439

6.00am Sky Sports News **7.00** **LIVE** **Formula One** The first session on day two of testing from Bahrain International Circuit. **11.20** **LIVE** **WTA Tennis** Dubai Tennis Championships, day five at Aviation Club Tennis Centre. **7.00pm** Sky Sports News **7.30** **LIVE** **Super League** Hull Kingston Rovers v Leeds Rhinos from Craven Park (kick-off **8.00**). **10.15** **LIVE** **PGA Tour Golf** The Mexico Open, coverage of the first round from Vidanta Vallarta. **12 midnight–6.00am** **LIVE** **ATP Tennis** Day four of the Rio Open from Jockey Club Brasileiro; **2.00am** The quarter-finals of the Los Cabos Open from Mexico.

Sky Football

Sky 403 **Virgin** 513/**HD** 503 **EE** 421/**HD** 441

6.00am Classic Play-Off Finals **9.00** Greatest Games (AD) **10.00** League Cup Retro (AD) **12 noon** EFL Trophy Football **2.00pm** Women's Super League Football **2.30** Scottish Premiership Round-Up **2.45** Scottish Premiership Highlights **3.00** EFL Trophy Football **3.30** German Football **4.30** EFL Trophy Football: semi-finals **5.00** Championship Highlights **5.30** Women's Super League Football **6.00** German Football **6.30** Women's Championship Show **7.00** EFL Trophy Football **7.30** Championship Highlights **8.00** Scottish Premiership Round-Up **8.15** Scottish Premiership Highlights **8.30** EFL Trophy Football: semi-finals **9.00** German Football: previews **9.30** Women's Championship Show **10.00** Scottish Premiership Round-Up **10.15** Scottish Premiership Highlights **10.30** Championship Highlights **11.00** EFL Trophy Football: semi-finals **12 midnight–6.00am** SPFL Greatest Games: back-to-back classic matches

Sky Golf

Sky 405 **Virgin** 515/**HD** 505 **EE** 423/**HD** 443

6.00am Amateur Golf **9.00** PGA Tour: the Cut **9.30** European Challenge Tour Golf: the Dimension Data Pro-Am **10.00** **LIVE** **European Tour Golf** Round one of the Magical Kenya Open from Muthaiga Golf Club. **3.00pm** **LIVE** **PGA Tour Golf** The Mexico Open, coverage of the first round from Vidanta Vallarta. **12 midnight** PGA Tour Champions Learning Centre **12.30am** European Challenge Tour **1.00** The Players Championship Official Film (AD) **2.00** Ladies European Tour **3.00** The Open Zone **3.30** Best of the Sky Zone (AD) **4.00** PGA Tour **5.00** Best of the Sky Zone (AD) **5.30–6.00am** Open Zone

Sky F1

Sky 406 **Virgin** 516/**HD** 506 **EE** 424/**HD** 444

6.50–11.20am **LIVE** **Formula One** The second day of testing at Bahrain International Circuit. **12.10–4.40pm** **LIVE** **Formula One** The second session on day two of testing from Bahrain.

Sky Tennis

Sky 407 **Virgin** 537/**HD** 520 **EE** 425/**HD** 445

10.00am–7.00pm **LIVE** **WTA Tennis** Day five of the Dubai Tennis Championships. **7.30–6.00am** **LIVE** **ATP Tennis** Day four of the Rio Open in Brazil; **2.00am** The quarter-finals of the Los Cabos Open from Mexico.

Sky Sports Mix

Sky 416 **Virgin** 510 **EE** 429/**HD** 449

11.00am–2.00pm **LIVE** **Amateur Golf** The second round of the African Amateur Championship.

Test Cricket *3.30am* ***TNT Sports 1*** England batter Ollie Pope seeks glory in India

Sky Premier League

Sky 402 **Virgin** 512/**HD** 502 **EE** 420/**HD** 440

6.00am Greatest Games **7.00** Legends (AD) **8.00** Best Goals **9.00** 100 Club (AD) **10.00** The Football Show **12 noon** Soccerbox **1.00pm** Premier League Years (AD) **3.00** Greatest Games **4.00** Best Goals **5.00** 100 Club (AD) **6.00** Legends (AD) **7.00** The Big Interview **7.30** Stories **8.00** Soccerbox **9.00** Big Interview **9.30** Stories **10.00** Icons **10.30** Retro **12.30am** Icons **1.00** Premier League Years: 2007/08 (AD) **3.00** Greatest Games **4.00** Best Goals **5.30–6.00am** 100 Club (AD)

Sky Cricket

Sky 404 **Virgin** 514/**HD** 504 **EE** 422/**HD** 442

6.00am How the 2012 World T20 Was Won **8.00** T20 World Cup Cricket **2.30pm** T20 World Cup Cricket **7.00** Best of the World T20 (AD) **8.00** T20 World Cup Cricket **10.00** Best of the World T20 (AD) **11.00** T20 World Cup **1.00am** How the 2012 World T20 Was Won **3.00** Best of the World T20 (AD) **4.00–6.00am** T20 World Cup Cricket

Sky Action

Sky 408 **Virgin** 517/**HD** 507 **EE** 426/**HD** 446

6.00am Basketball **8.30** Unbeatable **9.00** Super Bowl LVIII: from Las Vegas **1.00pm** NFL (AD) **3.00** Unbeatable **3.30** Premier League Darts **7.00** **LIVE** **Premier League Darts** Coverage of night four from Newcastle Arena. **10.30** Darts Classics **11.30** My Icon (AD) **11.45** Super Bowl LVIII Bitesize **12 midnight** Total Access **1.00am** Premier League Darts **4.30** NFL Bitesize (AD) **5.00–6.00am** Boxing

Sky Arena

Sky 412 **Virgin** 518/**HD** 508 **EE** 427/**HD** 447

6.00am Boxing **8.00** Super League **8.30** Netball **10.45** Super League **11.00** Boxing **12 noon** Rugby League **3.45pm** Super League **4.30** Boxing **6.30** Unbeatable **7.00** Super League **7.30** **LIVE** **Super League** Hull Kingston Rovers v Leeds Rhinos from Craven Park (kick-off **8.00**). **10.15** Super League: highlights **10.30** Unbeatable **11.00** Boxing **12 midnight** Super League **1.00am** Rugby League **1.30–6.00am** Super League

Eurosport 1

Sky 413 **Virgin** 521 **EE** **HD** 412

7.00am Cycling: the men's UAE Tour **8.00** World Superbikes **9.00** Alpine Skiing **11.00** Snooker: Welsh Open **1.00pm** World Superbikes: action from the 2023 season **2.35** Alpine Skiing **3.35** **LIVE** **Ski Jumping** World Cup, men's HS235 qualifying. **4.40** Alpine Skiing **5.35** Cycling **6.30** Cycling **7.00** Ski Jumping **8.00** Snooker **10.00** Cycling **12 midnight** Ski Jumping **1.00am** Alpine Skiing **2.00** Cycling **3.00** Ski Jumping **4.00** Alpine Skiing **5.00–7.00am** Snooker

TNT Sports 1

Sky 410 **Virgin** 527 **EE** 408/**HD** 430

6.00am TNT Sports Reload (AD) **6.30** Serie A: Full Impact (AD) **7.00** Premier League Reload **7.15** Sign Up: into Football **8.00** Test Cricket Highlights (AD) **10.00** Pro League Hockey **12 noon** **LIVE** **Pro League Hockey** Ireland v Australia, the men's match (push-back **12.00**); **2.00pm** Spain v Netherlands, the men's match (push-back **2.00**). **4.00** Crouchy and Cole **4.15** Premier League: the Big Interview **4.45** French Football **5.15** No Filter Football **5.30** **LIVE** **Europa League Football** Rennes v AC Milan, the play-off round, second-leg match at Roazhon Park (kick-off **5.45**); **7.45** AS Roma v Feyenoord, the play-off round, second-leg match at Stadio Olimpico (kick-off **8.00**). **10.00** Europa League Football **11.15** Premier League Football **12 midnight** UFC **3.00am** Fight Week **3.30–6.00am** **LIVE** **Test Cricket** India v England, the first day of the fourth Test at JSCA International Stadium Complex in Ranchi. Coverage continues until 12 noon.

TNT Sports 2

Sky 411 **Virgin** 528 **EE** 409/**HD** 431

6.00am French Football (AD) **7.00** MLB Classic **8.00** Premier League Netbusters (AD) **8.30** TNT Sports Reload (AD) **9.00** Premier League Review (AD) **10.00** World Rally (AD) **11.00** Italian Football **4.00pm** NBA (AD) **4.30** Europa League Magazine **5.30** **LIVE** **Europa League Football** Toulouse v Benfica, the play-off round, second leg from Stadium de Toulouse (ko **5.45**); **7.45** Marseille v Shakhtar Donetsk, the play-off round, second leg at Stade Vélodrome (kick-off **8.00**). **10.00** Test Cricket Highlights (AD) **12 midnight–6.30am** **LIVE** **NBA** Dallas Mavericks v Phoenix Suns, coverage from American Airlines Centre (tip-off **12.30am**); **3.00am** Golden State Warriors v Los Angeles Lakers (tip-off **3.00**).

TNT Sports 3

Sky 417 **Virgin** 529 **EE** 410/**HD** 432

6.00am Champions League Football **8.00** French Football **12 noon** Europa League Magazine **1.00pm** Champions League Football **3.00** Wrestling **5.30** **LIVE** **Europa League Football** The Goals Show. **10.00** French Football **10.30** Serie A: Full Impact (AD) **11.00** Australian Football **12 midnight** Europa League Football **2.00am** Goals Reload **2.30** French Football **3.00** Serie A: Full Impact (AD) **3.30** Australian Football **4.30–5.30am** Down the Clubhouse

TNT Sports 4

Sky 421 **Virgin** 530 **EE** 411/**HD** 434

6.00am Hockey **9.00** NBA **11.30** Rugby Union **1.00pm** Reload (AD) **1.30** Wrestling **3.00** Rugby Union **4.30** International T20 Cricket **5.30** Reload (AD) **5.45** Hockey **7.45** **LIVE** **Italian Football** Torino v Lazio (kick-off **7.45**). **9.45** Premier League Reload **10.00** Australian Football: six games **4.00–6.00am** MLB Classic

Eurosport 2

Sky 414 **Virgin** 522 **EE** **HD** 413

6.00am Alpine Skiing **7.00** Biathlon: World Championships **8.00** Cycling **10.30** **LIVE** **Cycling** Stage four of the men's UAE Tour from Dubai. **1.00pm** Snooker **3.00** Cycling **4.00** World Superbikes **7.00** Cycling **9.00** Extreme E **10.00** Ski Jumping **11.00** Alpine Skiing **12 midnight** Cycling **2.00am** World Superbikes **5.00–6.00am** Cycling: UAE Tour

Get exclusive insight into our star guests' viewing habits Scan the QR code or visit radiotimes.com/podcast

Friday

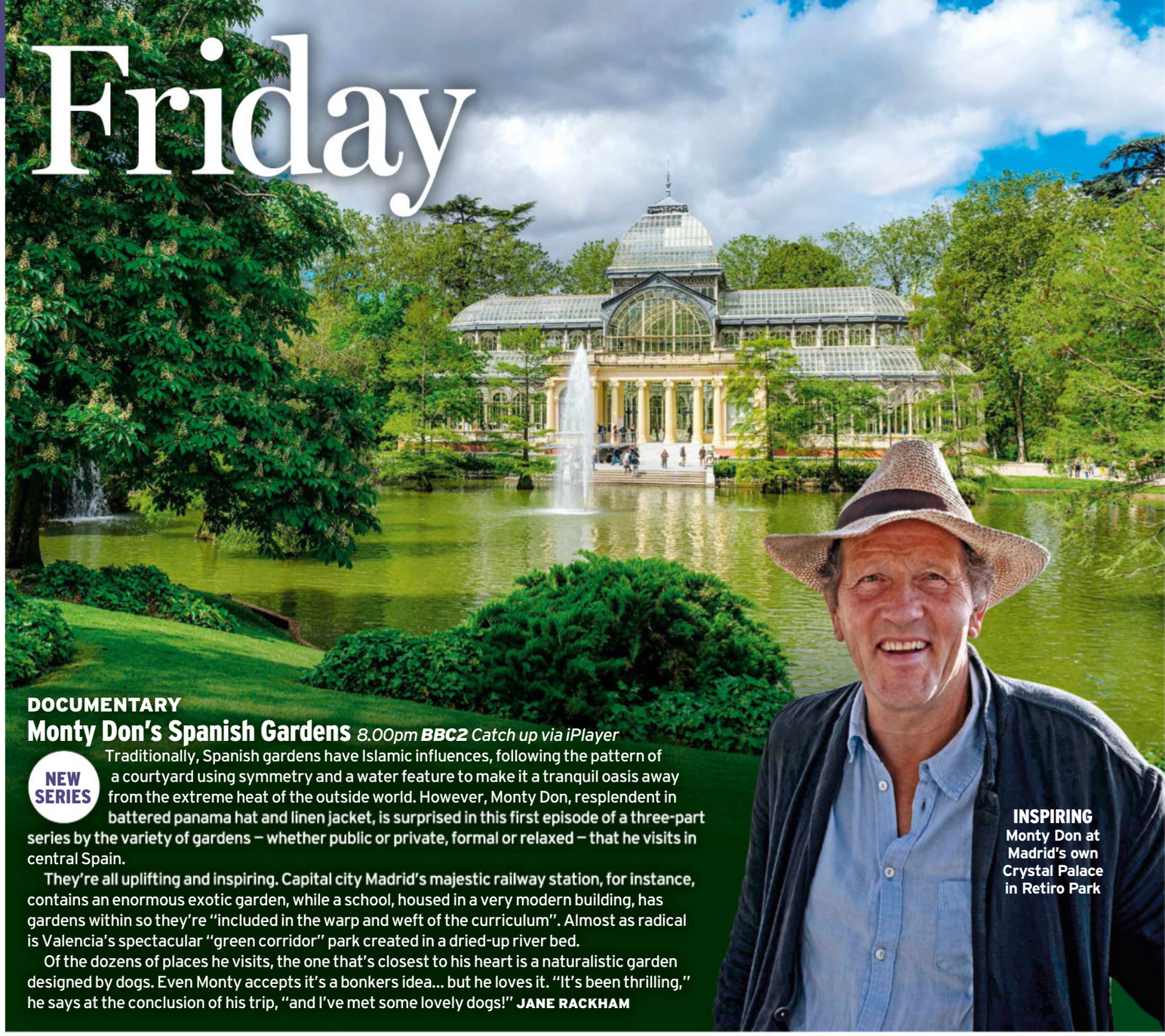

INSPIRING
Monty Don at Madrid's own Crystal Palace in Retiro Park

DOCUMENTARY

Monty Don's Spanish Gardens *8.00pm* ***BBC2*** *Catch up via iPlayer*

NEW SERIES

Traditionally, Spanish gardens have Islamic influences, following the pattern of a courtyard using symmetry and a water feature to make it a tranquil oasis away from the extreme heat of the outside world. However, Monty Don, resplendent in battered panama hat and linen jacket, is surprised in this first episode of a three-part series by the variety of gardens – whether public or private, formal or relaxed – that he visits in central Spain.

They're all uplifting and inspiring. Capital city Madrid's majestic railway station, for instance, contains an enormous exotic garden, while a school, housed in a very modern building, has gardens within so they're "included in the warp and weft of the curriculum". Almost as radical is Valencia's spectacular "green corridor" park created in a dried-up river bed.

Of the dozens of places he visits, the one that's closest to his heart is a naturalistic garden designed by dogs. Even Monty accepts it's a bonkers idea... but he loves it. "It's been thrilling," he says at the conclusion of his trip, "and I've met some lovely dogs!" **JANE RACKHAM**

DRAMA

Father Brown

1.45pm ***BBC1***
Catch up via iPlayer

An episode that's a must for *Strictly* devotees, and not just because a television show called *Go Dancing* is due to come to the village on the look-out for contestants.

Listen out, too, for some playful moments in the script, with Chief Inspector Sullivan revealed to be no fan of ballroom dancing (the actor who plays him, Tom Chambers, did of course lift the Glitterball in 2008). And then there's the talent scout sent over by the production company, whose face is oddly familiar...

Amid all this, there is a murder to solve, as one half of a sibling dance duo is done in, but it's the in-jokes rather than the intrigue that's of real interest this week. **DAVID BROWN**

SPORT

Football: Women's International Friendly

7.30pm (kick-off 7.45pm) ***ITV1***
Catch up via ITVX

Questions about what might have been loom somewhat large over this friendly between **England** and **Austria**, because if results had gone the Lionesses' way in December, when the team last played, they would be competing in a Nations League semi-final tonight. In fact, it was a double blow that night as England's failure to proceed past the group stage also meant that Team GB's women's football team won't feature at the Paris Olympics.

So all the more reason for Sarina Wiegman's side to try and cleanse their palate with a comfortable win this evening in a neutral venue in Algeciras, Spain. **MAX COPEMAN**

SITCOM

Here We Go

8.00pm ***BBC1***
Catch up via iPlayer

Those snatched, out-of-context snippets of conversation over the opening titles of this sitcom are in danger of becoming a highlight. They may only last ten seconds, but I would happily watch a good ten-minute stretch of Paul, apropos of nothing, holding up a bar stool saying, "One of these is wobbly" and Robin noting, "Your water's very hard, isn't it?" A potential iPlayer spin-off, perhaps?

Tonight it's Cherry and Robin's "hag do" (that's a combined stag and hen weekend), which Rachel has painstakingly organised to accommodate everyone's demands. These include having a hot tub, good birdwatching, as well as being close to a nightclub. And a nuclear power plant. **FRANCES TAYLOR**

PROPERTY

Amanda and Alan's Italian Job

8.30pm ***BBC1*** *Catch up via iPlayer*

SERIES FINALE

The celebrity pals now only have the kitchen to renovate in their dilapidated Tuscan house. "Let's get our overalls on!" trills Alan Carr enthusiastically.

But after a little wood sanding, they've had enough and go on a shopping jaunt to a quarry where they're searching for a slab of marble to create their worktops. They also go truffle-hunting – Amanda Holden wearing a totally unsuitable white outfit – before hosting a housewarming party.

At least they remember to thank project manager Scott effusively. He's been incredibly patient while they've had a lovely holiday... I mean, worked on the project. **JR**

ALSO ON TODAY

Gogglebox
9.00pm ***C4***
The armchair critics apply their brain boxes to the best and worst TV in the past week – often with hilarious results.

Prince Night
From 9.00pm ***BBC4***
Let's go crazy: after the remastered 1995 film *Prince and the Revolution: Live*, there's a 2011 profile to enjoy and movie *Purple Rain*.

The Graham Norton Show
10.40pm ***BBC1***
Tonight's A-list guests include Cate Blanchett, Kate Winslet (left) and singer/songwriter Dua Lipa.

PANEL SHOW

Would I Lie to You?

9.00pm ***BBC1*** *Catch up via iPlayer*

LAST IN SERIES

Hilarious Australian comic Sam Campbell was a scene-stealer in *Taskmaster*. Now he pulls off the same trick on the truth-or-twaddle game, reducing his fellow panellists to helpless mirth.

Did Bono once fix singer Kimberley Walsh's downstairs loo? Did actor Will Mellor once spend a week dancing in the window of a womenswear shop? And did *Loose Women's* Charlene White once need butter to remove Lorraine Kelly's wedding ring?

With his "smoking gun" questions, Campbell gets to the bottom of matters. But was he once a body double in an advert for a lice comb called The Nitbuster? It's literally a head-scratcher. **MICHAEL HOGAN**

TRAVEL

Martin Compston's Norwegian Fling

9.00pm ***BBC2*** *(not Wales; also Thu 10.00pm BBC Scotland)*
Catch up via iPlayer

NEW SERIES

"I genuinely didn't think anybody would be daft enough to give us one series, never mind two," marvels Martin Compston. After exploring Scotland with his friend Phil MacHugh, they take a trip around their Scandinavian neighbour, a bigger nation with a comparable population that seems, he muses, "to be getting a lot more right".

Why? Well, they begin by roller skiing and hanging out in a hot tub. The show deals only superficially with its lofty mission, but zips by amiably amid much entertaining banter. **GABRIEL TATE**

TRAVEL

Sue Perkins: Lost in Alaska

9.00pm ***Channel 5***
Catch up via My5

Four-fifths of Alaska is inaccessible by road, so Sue Perkins must overcome her terror of flying if she's to see most of it. After a quick session on a "death simulator" she takes off to view the unparalleled natural beauty of the landscape from the air. She's often stunned into silence by it, and that doesn't happen often.

The places she visits are on the edge of civilisation but on the frontline of climate change and this, she discovers, affects local culture, too. They also give her the opportunity to spend the night camping out alone in the wilderness. You get the feeling that she's not that keen on the idea. **JR**

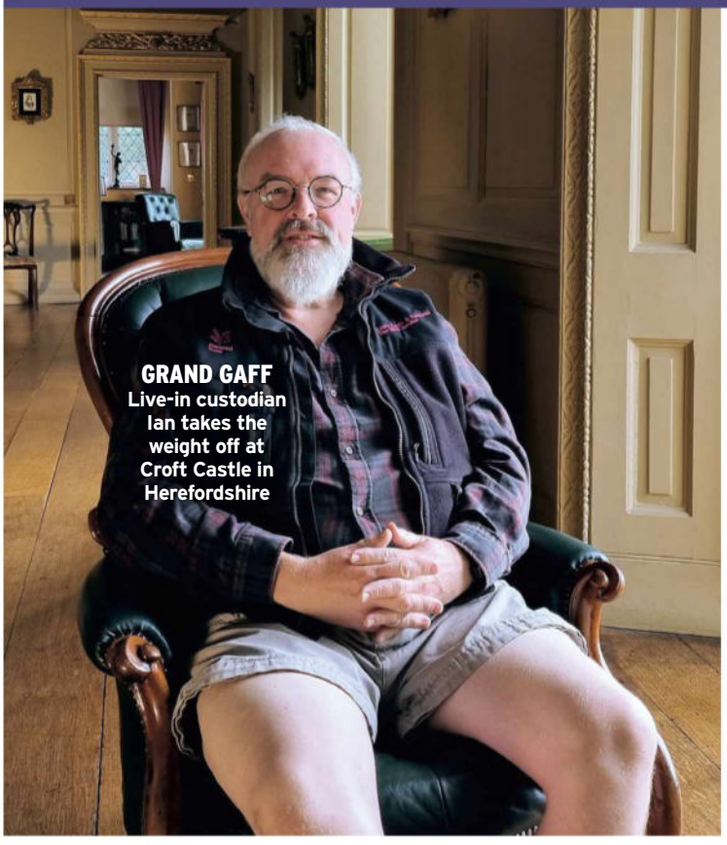

GRAND GAFF Live-in custodian Ian takes the weight off at Croft Castle in Herefordshire

DOCUMENTARY

National Trust: My Historic Home

8.00pm ***C4***
Catch up via C4 streaming

How cool would it be to live in a castle? All around the country there are people doing just that. They aren't wealthy aristocrats who've inherited the family pile or oligarchs who want to live like a British toff, but ordinary folk who work as live-in custodians of historic homes. We meet three of them whose addresses are either Castle Ward, Croft Castle or Penrhyn Castle.

It's a rare peek behind the scenes of these grand buildings, but what's fascinating is hearing about the responsibilities of the job. You must be knowledgeable about the property and its past, of course, but there's also a lot of careful cleaning involved (it's important to know whether to use a goat or pony-hair brush on delicate antiques) as well as managing the volunteers and dealing with pests. **JR**

LIVE SPORT

Cricket: Men's Test Series
India v England
3.30am (Fri am) ***TNT Sports 1***
The fourth Test (of five) gets underway in Ranchi, where Indian paceman Jasprit Bumrah may prove a handful for England's batters.

Golf: Kenya Open
10am ***Sky Sports Golf***
Day two in Nairobi.

Football: Women's International Friendly
England v Austria
7.30pm (k/o 7.45pm) ***ITV1***
First of two warm-weather friendlies in Spain.
See Choice: page 100

FILM OF THE DAY

Wild Rose ★★★★ 15
9.00pm ***Film4***
Jessie Buckley is on fire in this musical drama, which earned her a best actress Bafta nomination for her role as a rowdy wannabe country singer. (2019)
Buckley's latest film, Wicked Little Letters, is in cinemas today: see page 8

FILM REVIEWS page 107

SHUTTERSTOCK; ALAMY; GETTY

FRIDAY Main Channels

DAYTIME

BBC1

6.00am Breakfast Naga Munchetty, Charlie Stayt. (S) (HD)

9.30 Morning Live Weekday magazine programme hosted by Gethin Jones and Kimberley Walsh. (S) (HD)

10.45 Animal Park The tigers show signs of territorial battles in the park's drive-through. (R) (S) (AD) (HD)

11.15 Homes under the Hammer Properties in Norfolk, north London and Sheffield. (R) (S) (AD) (HD)

12.15pm Bargain Hunt The teams search for the best buys at Uttoxeter Racecourse. (S) (HD)

1.00 BBC News Regional News; Weather (S) (HD)

1.45 Father Brown *8/10 Series 11.* The priest investigates when the competitive atmosphere at a local dance school leads to a dance with death. A box set is on iPlayer. **See page 100.** (S) (AD) (HD)

2.30 Clean It, Fix It The team transforms a bedroom into a multifunctional workout area. (S) (HD)

3.15 Escape to the Country Jules Hudson helps a mother and daughter find a country home in Norfolk with a budget of £335,000. (Revised rpt) (S) (AD) (HD)

3.45 The Repair Shop An occasional table, a Bakelite radio and a pair of suede shoes are restored. (R) (S) (AD) (HD)

4.30–5.15 Antiques Road Trip Mark Hill buys a 1970s motorbike and a stereoscopic viewer. (R) (S) (HD)

BBC2

6.15am Homes under the Hammer Properties in Wolverhampton, Clacton-on-Sea and Glasgow. Shown Tuesday 11.15am BBC1 (S) (AD) (HD)

7.15 Clean It, Fix It Shown yesterday 2.15pm BBC1 (S) (HD)

8.00–9.00 Sign Zone Inside the Factory *7/10 Series 8* Gregg Wallace explores the Axminster carpet factory in Devon to follow the processes involved. (R) (S) (AD) (HD)

9.00 BBC News (S) (HD)

12.15pm Politics UK The week's proceedings. (S) (HD)

1.00 Impossible Quiz hosted by Rick Edwards. (R) (S) (HD)

1.45 The Tournament Quiz with Alex Scott. (R) (S) (HD)

2.30 The Farmers' Country Showdown Newcomers Ben and Laura compete with their own flock at Tenbury Countryside Show. (R) (S) (HD)

3.00 Saved and Remade A stunning Polish cloak is among the remakers' transformations. (R) (S) (HD)

3.30 Murder, Mystery and My Family The case of a young farm labourer charged with murder. (R) (S) (AD) (HD)

4.15–5.15 Gordon Buchanan: Elephant Family and Me The cameraman tries to gain the trust of feisty elephant Wendi and her new baby Wiva. (R) (S) (AD) (HD)

ITV1

6.00am Good Morning Britain (S) (HD)

9.00 Lorraine Showbiz gossip and guests. (S) (HD)

10.00 This Morning Lifestyle features, fashion and celebrity interviews. Including **Regional Weather** (S) (HD)

12.30pm Loose Women Frank exchanges. (S) (HD)

1.30 ITV Lunchtime News Regional News; Weather (S) (HD)

2.00 Dickinson's Real Deal The dealers set up stall in Buxton, where a pair of porcelain lions seek a new home, Alys Dobbie has a date with a local called Blue John and Laurie Scully gets on her bike. (R) (S) (AD) (HD)

3.00–4.00 Lingo Mike and Vicky, Milly and Barry, and Nenna and Bavita take part in a battle of words. Adil Ray hosts. (R) (S) (HD) Followed by **Regional Weather**

Channel 4

6.10am Countdown Sara Davies guests. (R) (S) (HD)

6.50 Cheers Two episodes of the sitcom. (R) (S) (HD)

7.40 3rd Rock from the Sun Double bill. (R) (S) (AD)

8.30 Everybody Loves Raymond (R) (S) (AD) (HD)

10.00 Frasier Double bill of the comedy. (R) (S) (AD)

11.00 The Great House Giveaway Shelley and David renovate a canal-side terrace property in Burscough, Lancashire, in six months. (R) (S) (HD) **12 noon News** (S) (HD)

12.05pm Sun, Sea and Selling Houses A widow seeks a single-storey property in Almería. (R) (S) (HD)

1.05 Find It, Fix It, Flog It Henry and Simon head to Pembrokeshire to meet mechanic James. (R) (S) (AD) (HD)

2.10 Countdown With Sara Davies. (S) (HD)

3.00 A Place in the Sun Danni Menzies helps a couple house-hunt in Portugal's Setubal Peninsula. (R) (S) (HD)

4.00–5.00 A New Life in the Sun Two vineyard owners in Italy begin harvesting their grapes. (R) (S) (HD)

BBC1 1

Amanda and Alan's Italian Job *8.30pm* The pair add the finishing touches to their Tuscan project

5.15pm Pointless
With Alexander Armstrong and Ed Gamble. (R) (S) (HD)

6.00 BBC News Weather (S) (HD)

6.30 Regional news magazines (S) (HD)

7.00 The One Show
Presented by Alex Jones and Roman Kemp. (S) (HD)

BBC RED BUTTON 7.00–9.30 Under-20s Six Nations Live coverage of Scotland v England (kick-off **7.15**)

BBC SPORT ONLINE 7.00–9.30 Under-20s Six Nations Ireland v Wales (kick-off **7.15**), at bbc.co.uk/sport

7.30 Celebrity Mastermind
12/14. Clive Myrie invites Paul Burrell, Natalie Ann Jamieson, Amber Butchart and Dean McCullough to take part in the specialist and general knowledge quiz.
Producer Paul Christian; Executive producers Jimmy Mulville, Chris Jones, David Young and Kate Middleditch (S) (HD)

BBC SPORT ONLINE 7.50–10.00 Under-20s Six Nations France v Italy (kick-off **8.00**), at bbc.co.uk/sport

8.00 Here We Go
4/6 *Series 2.* **Robin's Best Man.** Robin and Cherry's wedding approaches, so stag party preparations begin. A box set is on iPlayer. **See p100.**

Rachel Jessop	**Katherine Parkinson**	Carl	**Bobby Lockwood**
Paul Jessop	**Jim Howick**	Robin Hankey	**Tom Basden**
Sue Jessop	**Alison Steadman**	Cherry	**Tori Allen-Martin**
Sam Jessop	**Jude Collie**	Amy Jessop	**Freya Parks**
Dean	**Ed Kear**	Kaye	**Esen Hurer**
Jelson	**Jon Furlong**		

Writer Tom Basden; Director Will Sinclair; Producer Sam Ward (S) (AD) (HD)

8.30 Amanda and Alan's Italian Job
8/8 *Series 2.* Amanda Holden and Alan Carr renovate the kitchen, hoping to create the heart of their home with an authentic rustic Tuscan design. The duo then bid an emotional farewell to Italy as they throw a party for the friends they've made over the summer. A box set is on iPlayer. **See page 100.**
Director Alex Mucadum; Producer Eleanor Scaglioni (S) (AD) (HD)

9.00 Would I Lie to You?
9/9. Sam Campbell, Will Mellor, Kimberley Walsh and Charlene White try to sort out the fact from the fiction. Presented by Rob Brydon. A box set of previous episodes is on iPlayer. **See page 101.**
Director Barbara Wiltshire; Producers Zoe Waterman and Jake Graham Postponed from Friday 26 January (S) (HD)

9.30 Not Going Out
Series 13. **Coffin.** Lee wakes up in a coffin and can't remember how he got there. A box set is on iPlayer.

Lee	**Lee Mack**	Macca	**Daniel Linney**
Lucy	**Sally Bretton**	Charlie	**Finley Southby**
Andy	**Jonny Dixon**	Police officer	**Naveed Khan**
Steve	**David Ajao**	Priest	**James Benson**
Big Pete	**Adam Boardman**		

Writers Lee Mack and Daniel Peak; Director Nick Wood
Producer Jamie Rix (R) (S) (AD) (HD)

10.00 BBC News Regional News; Weather (S) (HD)

10.40 The Graham Norton Show
Cate Blanchett chats about her starring role in Australian period drama *The New Boy*, Kate Winslet discusses *The Regime*, and award-winning singer/songwriter Dua Lipa talks about her new album.
Director Toby Baker; Series producer Jon Magnusson (S) (HD)

11.30 Michael McIntyre's Big Show
6/6 *Series 7.* Michael is joined by Tom Allen, Eric Cantona and Chesney Hawkes. **See choice, p40.**
Shown Saturday 6.50pm (S) (HD)

12.30am NBA Basketball Philadelphia 76ers v Cleveland Cavaliers Live coverage of the Eastern Conference match from the Wells Fargo Center (tip-off **12.30**). (S) (HD)
3.15 Weather for the Week Ahead (S) (HD)
3.20–6.00am BBC News (S) (HD)

BBC1 Freeview 1/HD 101 Freesat 101 Sky 101 Virgin 101

BBC2 2

Monty Don's Spanish Gardens *8.00pm* Monty starts his journey in the historic centre of Spain

5.15pm Flog It!
An old astronomical map and a watercolour by a local artist are valued at Norwich Cathedral. (R) (S) (HD)

6.00 Richard Osman's House of Games
Former winners Mark Chapman, Will Kirk, Amanda Lamb and Rachel Parris take part in the final. (S) (HD)

6.30 Rick Stein's Food Stories
10/15. **London 2/2.** Rick meets brewer Jaega Wise, who explains why craft beer has become fashionable. He also learns about Walthamstow's silent film studios, and in west London, over a bowl of borscht at a Ukrainian restaurant staffed by refugees, he's reminded of how food creates a sense of community. (S) (AD) (HD)

7.00 Inside the Factory
9/10 *Series 8.* **Sofas.** How the HSL factory makes more than 5,000 sofas every year. Shown Sun 8pm (S) (AD) (HD)

8.00 Monty Don's Spanish Gardens
New series. 1/3. The *Gardeners' World* presenter visits historic and contemporary gardens in Spain, beginning in the traditional central region of Castile at the Escorial, a vast imposing palace and garden built as a symbol of power. He then travels to the centre of Madrid to visit the city's famous Retiro Park and Paseo del Prado, and moves on to Toledo to discover gardens that reflect the rich cultural history of Spain, from when it was ruled by the Moors to its role as defender of the Catholic faith. **See page 100.**
Editor Sheryl Sandler; Series editor Alexandra Henderson (S) (AD) (HD)
RT TRAVEL A six-night break in the heart of Spain, featuring guided tours of Salamanca, Toledo and Madrid: page 137

9.00 Martin Compston's Norwegian Fling
New series. 1/6. The actor and his friend Phil MacHugh immerse themselves in modern Norway as they travel almost 2,000 miles along the length of Scotland's nearest Scandinavian neighbour. Starting in the capital Oslo, they're given a crash-course in roller skiing at the country's centre for skiing excellence and encouraged to take a leap off the Holmenkollen ski jump. They also meet Norway's youngest MP, Maren Grothe, at the Norwegian parliament. From tonight, the whole series will be on iPlayer. **See p101.**
Director Rod Tamime; Executive producer David Marshall
Shown yesterday 10pm BBC Scotland (S) (AD) (HD)
RT TRAVEL Journey on two famous Norwegian train lines, including the Flam Railway, and explore the city of Bergen: page 137

9.30 Mortimer & Whitehouse: Gone Fishing
Series 4. For their next excursion, Paul and Bob visit the remote island of North Uist in the Outer Hebrides.
Director Rob Gill; Series producer Stephanie Fyfe (R) (S) (AD) (HD)

10.00 QI
Rhod Gilbert, Lara Ricote, Ahir Shah and Alan Davies on animals beginning with "U". Shown Tue 9pm (S) (HD)

10.30 Newsnight With Faisal Islam. (S) (HD)

11.00 Weather (S) (HD)

11.05 The Eiger Sanction ★★
Spy thriller starring Clint Eastwood as a former assassin who gives up his teaching job to avenge the murder of a friend. But he's then blackmailed into carrying out one more "sanction". The job requires him to join a party of men bidding to scale the Eiger mountain in the Swiss Alps. On iPlayer for 30 days.
Director Clint Eastwood (1975, 15) (S) (W) (HD)

1.10–3.05am Sign Zone 1.10 Hamas's Secret Financial Empire: Panorama John Ware investigates Hamas's network outside Gaza. Shown Monday 8pm BBC1 (S) (HD)
1.40 Gladiators ***6/11.*** Four angry Gladiators go rogue. **See choice, page 40.** Shown Saturday 5.50pm BBC1 (S) (AD) (HD)
2.40 Our Flag Means Death ***1/10*** *Series 2.* Stede struggles to find purpose until he meets a new foe. (R) (S) (AD) (HD)

BBC2 Freeview 2/HD 102 Freesat 102 Sky 102 Virgin 102

ITV1 3

International Football *7.30pm* Lauren James is ready to roar for the Lionesses as they face Austria

4.00pm Tipping Point
Three contestants try to hit the jackpot on the giant arcade machine. Ben Shephard presents.
Director Richard van't Riet
Series producer Chris Hale (S) (HD)

5.00 The Chase
Bradley Walsh presents as Billy, Andy, Hannah and Jan take on one of the fearsome Chasers.
Executive producers Michael Kelpie, Martin Scott and Helen Tumbridge (S) (HD)

6.00 Regional News Weather (S) (HD)

6.30 ITV Evening News Weather (S) (HD)

7.00 Emmerdale
Rhona is painfully aware that she's letting her family down. Jimmy and Nicola realise there's nothing more they can do. Tracy is defeated.

Jimmy King	**Nick Miles**	Nicky Miligan	**Lewis Cope**
Nicola King	**Nicola Wheeler**	Noah Dingle	**Jack Downham**
Tracy Robinson	**Amy Walsh**	Paddy Dingle	**Dominic Brunt**
Kerry Wyatt	**Laura Norton**	Rodney Blackstock	**Patrick Mower**
Kim Tate	**Claire King**	Ruby Fox-Miligan	**Beth Cordingly**
Laurel Thomas	**Charlotte Bellamy**	Ryan Stocks	**James Moore**
Leyla Harding	**Roxy Shahidi**	Sam Dingle	**James Hooton**
Liam Cavanagh	**Jonny McPherson**	Sarah Sugden	**Katie Hill**
Lydia Dingle	**Karen Blick**	Suni Sharma	**Brahmdeo Shannon**
Mackenzie Boyd	**Lawrence Robb**	Suzy Merton	**Martelle Edinborough**
Mandy Dingle	**Lisa Riley**	Tom King	**James Chase**
Manpreet Sharma	**Rebecca Sarker**	Vanessa Woodfield	**Michelle Hardwick**
Mary Goskirk	**Louise Jameson**	Victoria Sugden	**Isabel Hodgins**
Matty Barton	**Ash Palmisciano**	Vinny Dingle	**Bradley Johnson**
Moira Dingle	**Natalie J Robb**	Wendy Posner	**Susan Cookson**
Nate Robinson	**Jurell Carter**	Will Taylor	**Dean Andrews**

Writer Joanna Ebuwa This week's episodes produced by Kate Brooks and Laura Shaw, directed by Adrian Bean, Chantelle Kayll and Alex Browning (S) (AD) (HD)

7.30 International Football
RT **England v Austria**
Laura Woods presents live coverage of the women's friendly from Algeciras (kick-off **7.45**).

The Lionesses prepare for their forthcoming Euro 2025 qualifying campaign with the first of two warm-weather friendlies in Spain. The two teams last met 18 months ago, when England won 2–0 through goals by Alessia Russo and Nikita Parris to secure their place at the 2023 World Cup. Following their failure to reach the Nations League Finals, Sarina Wiegman's side will be desperate to recapture their form this evening ahead of Tuesday's clash with Italy.

Commentary from Seb Hutchinson and Lucy Ward, with expert analysis from Ian Wright and Karen Carney. **See page 100.**
Editor Sarah Nurse (S) (HD)

10.00 ITV News at Ten
Weather; Regional News and Weather (S) (HD)

10.45 The 40 Year Old Virgin ★★★
Comedy starring Steve Carell. When Andy Stitzer makes the mistake of admitting to his workmates that he is less than experienced in sexual matters, they set about helping him to remedy the situation. But for Andy, the path to true manhood is a bumpy one. **Review p107.**

Andy Stitzer	**Steve Carell**	Beth	**Elizabeth Banks**
Trish	**Catherine Keener**	Nicky	**Leslie Mann**
David	**Paul Rudd**	Paula	**Jane Lynch**
Cal	**Seth Rogen**	Mooj	**Gerry Bednob**
Jay	**Romany Malco**	Haziz	**Shelley Malil**

Director Judd Apatow (2005, 15) (S) (AD) (W) (HD)

12.45am Home Shopping (HD)
3.00 Wheel of Fortune *6/8.* Graham Norton hosts the quiz show. Shown Sat 6.20pm (S) (SL) (AD) (HD)
3.50 Unwind A sequence to calm the mind. (S) (HD)
5.05–6.00am Jason Atherton's Dubai Dishes *10/10.* Dishes featuring herbs. (R) (S) (SL) (AD) (HD)

ITV1 **Freeview** 3/HD 103 **Freesat** 103 **Sky** 103 **Virgin** 103
+1 **Freeview** 35 **Freesat** 112 **Sky** 203 **Virgin** 303

Channel 4 4 7 in Wales

National Trust: My Historic Home *8.00pm* Kris and Neil reflect on daily life at Castle Ward in Down

5.00pm Château DIY
As bad weather threatens a couple's big day, Tim and Sasha must come up with a back-up plan. Tim and Krys race to get their cookery school ready for visitors, while tension brews at Sassan and Christina's poolside kitchenette. (S) (AD) (HD)

6.00 Come Dine with Me
At the week's final dinner party in and around Norwich, surgeon and all-round foodie Luke hopes his menu of scallops, Sri Lankan curry and apricot tarte tatin will impress his guests.
Director/Producer Simon Grant (S) (HD)

6.30 The Simpsons
Dark Knight Court. Lisa represents Bart in youth court, while Mr Burns endeavours to fulfil his superhero fantasies. (R) (S) (AD) (HD)

7.00 Channel 4 News Sport; Weather (S) (HD)

8.00 National Trust: My Historic Home
RT More than 500 properties in the UK are in the safekeeping of the National Trust. Tens of thousands of people work hard to look after them, but only a few are appointed to live in them. This film follows the custodians of Castle Ward in Down, Croft Castle in Herefordshire and Penrhyn Castle in Gwynedd. Over the course of six months, cameras capture the realities of living in these remarkable properties and caring for their priceless contents, from specialist cleaning and conservation to preparing for events and welcoming visitors. **See page 101.**
Director/Producer Nia Dryhurst (S) (AD) (HD)
RT TRAVEL Explore the Giant's Causeway on a six-day break, plus excursions to Donegal and Glenveagh National Park: p30

9.00 Gogglebox
Ep 2. The armchair critics share their candid opinions on what they have been watching during the past week, with cameras capturing their instant reactions and lively discussions.
Executive producers Mike Cotton, Leon Campbell and Victoria Ray Repeated 11.05pm 4seven (S) (AD) (HD)

10.00 The Last Leg
Ep 2. As they cast a satirical eye over current events, Adam Hills, Josh Widdicombe and Alex Brooker are joined by guests Jonathan Ross, Lucy Beaumont and Shaun Ryder for a comic review of the week's biggest news stories.
Series producer Tom Messer
Executive producers Andrew Beint and Danny Carr (S) (HD)

11.05 Micky Flanagan: Back in the Game
The comic's sell-out 2013 tour played to more than half a million people across the UK and Ireland. Here he performs to his home crowd at the Hackney Empire in London, with tales of middle age, marriage and a man's prerogative.
Director/Producer Brian Klein (R) (S) (HD)

12.40am Charlie's Angels ★★ Action comedy adventure based on the 1970s TV series. When a top computer boffin is kidnapped, crime-busting trio Natalie, Dylan and Alex become involved in a game of betrayal and deception.

Natalie	**Cameron Diaz**	Roger Corwin	**Tim Curry**
Dylan	**Drew Barrymore**	Vivian Wood	**Kelly Lynch**
Alex	**Lucy Liu**	Thin Man	**Crispin Glover**
Bosley	**Bill Murray**	Charlie Townsend	
Eric Knox	**Sam Rockwell**		**John Forsythe** (voice only)

Director McG (2000, 15) (S) (W) (HD)
2.20 Ramsay's Kitchen Nightmares USA Gordon returns to Amy's Baking Company. (R) (S) (SL) (HD)
3.05 Come Dine with Me A kitchen mishap and Asian dishes feature at dinner parties in Sussex. (R) (S) (HD)
5.15–6.05am The Pennines: Backbone of Britain A look at life in the Tees and Wear Valleys. (R) (S) (AD) (HD)

Channel 4 **Freeview** 4/HD 104 **Freesat** 104 **Sky** 104 **Virgin** 104
+1 **Freeview** 15 **Freesat** 121 **Sky** 204 **Virgin** 304

BBC4 9 24 in Scotland

Prince Night *from 9.00pm* The life of the multitalented US musician is remembered

7.00pm Top of the Pops 1995
Simon Mayo presents the programme first broadcast on 21 September 1995, featuring music from the Outhere Brothers, Umboza, Janet Jackson, Pulp, Erasure and Mariah Carey.
Repeated 3.05am (R) (S)
7.30 Steve Lamacq and Jo Whiley present an edition from 28 September 1995. Featuring music from Cast, Garbage, Wet Wet Wet, Bon Jovi, TLC, Menswear and the Pretenders.
Director Phil Chilvers; Producer Ric Blaxill (R) (S)

8.00 Top of the Pops 1992
Tony Dortie and Mark Franklin present music from 20 February 1992, featuring the Temptations, Julia Fordham, Bryan Adams, Opus III and Shakespears Sister.
Producer Stanley Appel Repeated 2.35am (R) (S)

8.30 Top of the Pops 1981
Peter Powell presents chart hits from 26 February 1981, featuring Status Quo, Kim Wilde, Madness, Kiki Dee, Coast to Coast, the Passions and Joe Dolce.
Director John Bishop; Producer Michael Hurll
Repeated 2.05am (R) (S)

9.00 Prince and the Revolution: Live
In the first in an evening of programmes dedicated to Prince, this performance by the US musician and his band – recorded on 30 March 1985 at the Syracuse Carrier Dome in New York – features hits from the albums *Purple Rain*, *Controversy* and *1999*. (R) (S) (HD)

10.20 Prince: a Purple Reign
This 2011 profile of the enigmatic musician, who died in April 2016 aged 57, documents how his singing, songwriting and production talents, together with a knack for blurring musical genres, made him a hugely influential figure since he shot to fame in the early 1980s. With contributions from Dez Dickerson and Chuck D.
Director/Producer Rhodri Huw (R) (S) (HD)

11.20 Purple Rain ★★★
Musical drama starring Prince. An aspiring but temperamental singer tries to get a break on the Minneapolis music scene, but his path to success becomes complicated as he vies with a rival musician for the affections of Apollonia, herself also seeking fame and fortune. The film includes concert footage of such songs as *Let's Go Crazy* and the title track. On iPlayer for 30 days. **Review 107.**

The Kid	**Prince**
Apollonia	**Apollonia Kotero**
Morris	**Morris Day**
Mother	**Olga Karlatos**
Father	**Clarence Williams III**
Jerome	**Jerome Benton**

Director Albert Magnoli (1984, 15) (S)

1.05am Word Up! Black American Pop at the BBC A compilation of performances by African-American artists of the 1980s, featuring Cameo and Chaka Khan. (R) (S) (HD)
2.05 Top of the Pops 1981 Shown 8.30pm (S)
2.35 Top of the Pops 1992 Shown 8pm (S)
3.05–3.35am Top of the Pops 1995 Shown 7pm (S)

BBC4 **F'view** 9/HD 106 **F'sat** 108 **Sky** 116 **Virgin** 108

BBC1 SCOTLAND
11.30pm–12.30am A View from the Terrace: the team take a sideways look at Scottish football

BBC SCOTLAND
7.00pm The Seven **7.30** Sportscene: Championship Live: Partick Thistle v Dunfermline Athletic (kick-off 7.45) **10.00** Still Game: Winston tries to win a cat's affections **10.30** A View from the Terrace **11.30–12 midnight** Gary: Tank Commander: the platoon look after a recruitment stall in the shopping centre

STV
3.50–5.05am Night Vision: news, sport and weather

ITV1 BORDER SCOTLAND
10.45pm Ukraine's War: the Other Side: a journey into the heart of occupied eastern Ukraine **12.35–12.45am** Border Life

BBC1 WALES
7.00–7.30pm Six Nations Sin Bin: with guests Wynne Evans and Stuart Hogg **11.30** Scrum V Classics: Ireland v Wales, 2008 **1.00am** NBA Basketball **3.10–6.00** BBC News

BBC2 WALES
7.00pm The One Show **7.30–8.00** Weatherman Walking: Derek Brockway meets Beverley Humphreys **9.00–10.30** Miners' Strike: a Frontline Story

Channel 5 listings are overleaf

FRIDAY Freeview

Channel 5 (5)

Sue Perkins: Lost in Alaska
9.00pm Sue faces her fear of flying

5.35am Milkshake! See page 106
9.15 Jeremy Vine (S) (HD)
11.15 Storm Huntley (S) (HD)
12.45pm Alexis Conran and Friends (S) (HD)
1.40 5 News (S) (HD)
1.45 Home and Away Felicity resolves to make things right with Harper. Shown yesterday 6.30pm 5 Star (S) (HD)
2.15 A Deadly Influence ★★ Thriller. P Reporter Anna discovers that many of the accounts following a popular online influencer are, in fact, bots. But things soon take a turn for the deadly. Director David Benullo (2024) (S) (W) (HD)
4.00 Shoplifters: Caught Red Handed In Coventry, a theft is pinpointed on CCTV an hour after it happened. (R) (S) (HD)
5.00pm 5 News (S) (HD)
6.00 Susan Calman's Grand Day Out The presenter visits the Peak District, famed for its striking landscapes and rolling hills, where she negotiates Segway tracks and rides a tram. (R) (S) (HD)
6.55 5 News Update (S) (HD)
7.00 Coastal Devon and Cornwall with Michael Portillo *6/6.* Michael visits Hope's Nose, a headland outside Torquay on the English Rivera. On his adventure he explores prehistoric caves by paddle board, digs for red clay on the Teign estuary and races a historic Cornish rowing boat. Series director Dave Minchin (R) (S) (HD)
7.55 5 News Update (S) (HD)
8.00 Cruising with Susan Calman *1/6 Series 2.* The comedian kicks off the American leg of her latest journey with a helicopter ride around New York. Next is a cruise to Newport, Rhode Island, where Susan transfers onto a slightly smaller craft and learns what it takes to steer an America's Cup yacht around the bay. Then it's on to Boston for a trolleybus tour of the city and a baseball lesson at the home of the Boston Red Sox. Director/Producer Katie Greaves (R) (S) (HD)
9.00 Sue Perkins: Lost in Alaska RT *3/3.* Sue heads even farther off the beaten track, taking to the air to see the Kennicott Glacier and other parts of Alaska unreachable by road. She also witnesses the restoration of the former ghost town of McCarthy, before meeting an Alaska Native family to learn about indigenous life, culture, and cuisine. **See page 101.** Series producer James Pearson (S) (HD)
10.00 When TV Goes Horribly Wrong Moira Stuart narrates a compilation of TV news disasters, from reporters out in the field who are up against the elements to kids running amok in the studio. Shown Sunday 6pm (S) (HD)
12.05am Police Interceptors (R) (S) (HD) **1.00** Casino (S) (HD) **3.00** Britain's Favourite Songs: 1994 (R) (S) (HD) **4.40** House Doctor (R) (S) (SL) **5.05** Wildlife SOS (R) (S) (SL) **5.30–5.35am** Entertainment News (S) (HD)

C5 **Freeview** 5/HD 105 **Freesat** 105 **Sky** 105 **Virgin** 105
+1 **Freeview** 38 **Freesat** 128 **Sky** 205 **Virgin** 305

BBC4 listings are overleaf

BBC3 (23)

Only You *10.05pm* Jake and Elena's relationship begins to curdle

7.00pm Top Gear Jeremy Clarkson subjects the Skoda Yeti to a remarkably thorough road test while James May makes a rare visit to the test track in the Ariel Atom V8. (S) (AD) (HD) Followed by ***New.*** **The Catch Up** (S) (HD)
8.00 Gavin & Stacey *3/8 Series 2.* Stacey becomes disillusioned as she is already bored of being an Essex wife. (S) (AD) (HD) **8.30** *4/8.* After a day spent house hunting, tensions between the newlyweds reach fever-pitch when Nessa and Smithy invite them out bowling. (S) (AD) (HD)
9.00 ***New.*** **RuPaul's Drag Race UK vs the World** *3/8 Series 2.* The queens attempt to make Mama Ru laugh as they create adverts for their own *Drag Race*-themed immersive experiences. Pop star Kim Petras joins the panel. Series 1 is on iPlayer. (S) (HD)
10.05 Only You ★★★★ Romantic drama starring Laia Costa and Josh O'Connor. In Glasgow, 26-year-old Jake falls for, then moves in with, 30-something Spanish émigrée Elena, who worries that their age difference will hinder their relationship. Soon, the couple are trying for a baby, which starts to open up a rift between them. On iPlayer for 30 days. **Review p107.** Director Harry Wootliff (2018, 15) (S) (W) (HD)
12 midnight High: Surviving a Dubai Drugs Bust (S) (HD) **1.00am** Boarders (S) (AD) (HD) **1.45** Gavin & Stacey (S) (SL) (AD) (HD) **2.45–3.50am** RuPaul's Drag Race UK vs the World (S) (SL) (HD)

BBC3 **Freeview** 23/HD 107 (not Scot/Wales) **Freesat** 107 **Sky** 115 (117 Wales; 121 Scotland) **Virgin** 107 (157 Scotland/Wales)

ITV2 (6)

6.00am CITV (HD) **9.00** World's Funniest Videos (S) (HD) **9.30** Totally Bonkers Guinness World Records (S) (HD) **10.00** One Tree Hill (S) (HD) **12 noon** Secret Crush (S) (HD) **1.00pm** Dress to Impress (S) (HD) **2.00** Alan Carr's Epic Game Show: Celebrity Special: a celebrity version of *Play Your Cards Right* (S) (AD) (HD) **3.00** One Tree Hill: double bill (S) (HD) **5.00** Dress to Impress (S) (HD)
6.00pm Celebrity Catchphrase With Oti Mabuse, Judy Murray and John Thomson. Stephen Mulhern presents. (S) (AD) (HD)
7.00 Ant & Dec's Limitless Win Michael and Conall from Belfast return to continue their ascent of the money ladder. (S) (HD)
8.00 Superstore *20/22 Series 3.* Glenn and his wife Jerusha hold a gender reveal party at the store. (S) (AD) (HD)
8.30 *21/22.* Jonah and Amy deal with the consequences of their kiss. (S) (AD) (HD)
9.00 FILM Horrible Bosses 2 ★★★ Comedy sequel with Jason Sudeikis, Jason Bateman and Charlie Day. After suffering under their old bosses, Nick, Kurt and Dale go into business together as entrepreneurs. But when their business partner backs out of their deal and steals their idea, they have to turn to extreme measures, and some familiar faces, to get even. **Review p107.** (S) (W) (HD)
11.15 Family Guy *Series 17.* Quagmire hits it off with Courtney when the guys chaperone the high school prom. (S) (AD) (HD)
11.40 Brian and Stewie become rivals as they compete for an inheritance. (S) (AD) (HD)
12.05am American Dad!: double bill (S) (AD) (HD) **1.00** Superstore: two episodes (S) (AD) (HD) **2.00–3.00am** The Stand Up Sketch Show: double bill of comedy routines (S) (HD)

ITV2 **Freeview** 6 **Freesat** 113 **Sky** 118 **Virgin** 115
+1 **Freeview** 29 *(7am-2am)* **Freesat** 114 **Sky** 218 **Virgin** 315

ITV3 (10)

Doc Martin *8.00pm* Martin is puzzled when his parents arrive for a visit

6.00am Classic Emmerdale (S) **7.00** Classic Coronation Street (S) (AD) **8.05** Where the Heart Is: ***16/16*** *Series 5. The Team.* Anna finds an ally Repeated 1.15am; **9.10** ***1/12*** *Series 6 No Turning Back.* Simon proposes to Anna (S) (AD) **10.15** The Royal: ***12/12*** *Series 4.* Matron changes her plans Repeated 12.25am (S) (AD) **11.25** Heartbeat: ***9/24.*** A girl is kidnapped; **12.30pm** *10/24.* A cyclist dies in mysterious circumstances on the moors (S) (AD)
1.35pm Classic Emmerdale: double bill. DI Keysell questions Steph about Shelly's death, then Ethan urges Steph to reveal the whereabouts of Shelly's body (S) **2.40** Classic Coronation Street: double bill. Martin discovers that Katy knew about Todd's affair with Karl, then Mike's nephew Danny soon makes an impression (S) (AD) **3.45** Foyle's War: *The Funk Hole.* Foyle and his team search for a missing boy (S) (AD) (HD)
5.55pm Heartbeat *11/24 Series 8.* Lord Ashfordly's sister returns with her new fiancé in tow. (S) (AD) **6.55** *12/24.* Blaketon is appointed to the post of nuclear warning officer. (S) (AD)
8.00 Doc Martin *6/9 Series 2.* **The Family Way.** Martin is taken aback when his parents visit him for the first time in seven years, and the school secretary has a surprise. (S) (AD) **9.00** *7/9.* **Out of the Woods.** All's well on PC Mylow's stag weekend camping trip – until he gets bitten by an adder. (S) (AD)
10.00 Trial and Retribution **Curriculum Vitae 1/2.** Walker and Connor investigate the murder of a baby girl whose nanny has gone missing, and suspect the childminder of identity fraud. (S)
11.30 Wycliffe **The Four Jacks.** The mysterious shooting of archaeology student Celia Dawe and the significance of matching playing cards lead Wycliffe on a manhunt across Cornwall. Guest-starring Bill Nighy. (S) (HD) **12.25am** The Royal Shown 10.15am (S) (AD) **1.15** Where the Heart Is Shown 8.05am (S) (SL) (AD) **2.05–2.30am** Unwind (S) (HD)

ITV3 **Freeview** 10 **Freesat** 115 **Sky** 119 **Virgin** 117
+1 **Freesat** 116 **Sky** 219 **Virgin** 317

ITV4 (26)

6.00am World of Sport (S) (HD) **6.15** Minder (S) (AD) **7.20** The Professionals (S) (SL) (AD) **8.25** The Saint (S) **9.30** The Memoirs of Sherlock Holmes (S) (AD) (HD) **10.40** Magnum, PI (S) (AD) (HD) **11.40** The Saint (S)
12.45pm LIVE Snooker: Jill Douglas presents coverage of the afternoon session on day five of the Players Championship from Telford International Centre, featuring the concluding quarter-final (S) (HD) **4.30** Nijinsky's Triple Crown (S) (HD) **4.40** Minder (S) (AD)
5.45pm BattleBots The semi-finalists adjust their strategies to cash in the bounty. (S) (HD)
6.45 LIVE Snooker Coverage of the evening session on day five of the Players Championship from Telford International Centre, featuring the opening semi-final played over the best of 11 frames. With studio analysis from Stephen Hendry, Alan McManus, Ken Doherty and Neal Foulds. (S) (HD)
10.15 ***New.*** **All Elite Wrestling: Dynamite** Hard-hitting action from the world of All Elite Wrestling, featuring Chris Jericho. (S) (HD) **12.20am** Minder (S) (AD) **1.25** Giant Lobster Hunters (S) (SL) (HD) **2.35–3.00am** Unwind (S) (HD)

ITV4 **Freeview** 26 **Freesat** 117 **Sky** 120 **Virgin** 118
+1 **Freesat** 118 **Sky** 220 **Virgin** 318

Drama (20)

Father Brown *8.00pm* Mallory and the priest find themselves in danger

7.10am All Creatures Great and Small Repeated 4.10pm (S) **8.00** Doctors: double bill. Jude is tricked by a criminal, then Helen treats a patient with a secret **9.20** Classic Holby City: Sacha's efforts to be a good father are challenged Repeated 2.50am (S) (HD) **10.40** Classic Casualty: Charlie receives a call advising there has been a bomb threat (S) **12.15pm** The Bill: Mickey Webb returns to Sun Hill (S) **1.20** Classic EastEnders: Zoe is torn when Chrissie and Den offer her conflicting advice **2.00** Monarch of the Glen: ***2/11*** *Series 5.* A familiar face returns to Glenbogle **3.00** Hamish Macbeth: ***4/6*** *Series 1* Cameron's shady past is dredged up Repeated 2am **4.10** All Creatures Great and Small: ***9/14*** *Series 2. The Name of the Game.* A flamboyant vet makes an impression Shown 7.10am (S) **5.20** Terry and June: ***1/6*** *Series 5* Terry's boss urges him to enter politics
6.00pm As Time Goes By ***5/7*** *Series 5.* **Broadcast Plans.** Lionel's script makes it onto American TV. (S)
6.40 Last of the Summer Wine *Series 2.* **The Changing Face of Rural Blamire.** The trio embark on a venture. (S) **7.20 Some Enchanted Evening.** Compo gets a chance to impress Nora Batty. (S)
8.00 Father Brown ***5/10*** *Series 7.* **The Darkest Noon.** Mallory and Father Brown go missing. (S) (AD) (HD) **9.00** ***6/10.*** **The Sacrifice of Tantalus** A man suspected of killing a police officer is seen near Kembleford. (S) (AD) (HD)
10.00 New Tricks ***3/10*** *Series 10.* **The Sins of the Father** The team reopens the case of a murdered young mother when the husband convicted is released. (S) (AD) (HD)
11.20 Spooks ***3/10*** *Series 5.* **The Cell.** Zaf goes under cover to infiltrate an al-Qaeda cell. (S) **12.40am** Hustle: ***3/6*** *Series 7.* It's the ultimate showdown for the con artists (S) (HD) **2.00** Hamish Macbeth Shown 3pm (S) **2.50–4.00am** Classic Holby City Shown 9.20am

Drama **Freeview** 20 **Freesat** 158 **Sky** 143 **Virgin** 116
+1 **Freeview** 60 **Sky** 243 **Virgin** 316

ITVBe (28)

7.00am Billie and Greg: the Family Diaries (S) (HD) **8.00** Masters of Flip (S) (HD) **9.00** LittleBe: children's programmes (HD) **12 noon** Sugar Showdown (S) (HD) **12.25pm** The Real Housewives of Beverly Hills (S) (HD) **1.20** The Only Way Is Essex (S) (HD) **2.00** Buying and Selling (S) (HD) **3.00** Million Dollar Listing: NYC (S) (HD) **4.00** The Real Housewives of Atlanta (S) (HD) **5.00** The Real Housewives of Orange County (S) (HD)
6.00pm Masters of Flip Kortney and Dave take on a seemingly small project. (S) (HD)
7.00 Million Dollar Listing: NYC Ryan hopes to attract tech-savvy buyers with a new Chelsea townhouse listing. (S) (HD)
8.00 James Martin's Spanish Adventure In Granada, James visits a restaurant with views of the Alhambra. (S) (AD) (HD)
9.00 Botched A celebrity impersonator wants to fix her saggy skin. (S) (AD) (HD)
10.00 Tanya hopes to remove a scar reminding her of her unborn twin. (S) (AD) (HD)
11.00 The Cabins A young hopeful enters the cabins for their first ever date. (S) (HD)
12 midnight The Only Way Is Essex (S) (HD) **12.50–1.00am** Unwind (S) (HD)

ITVBe **Freeview** 28 **Freesat** 119 **Sky** 131 (132 Scotland) **Virgin** 119 **+1** **Virgin** 319

ALL PROGRAMMES ON THE ABOVE CHANNELS ARE REPEATS UNLESS OTHERWISE STATED

THE RadioTimes PODCAST **DON'T MISS** Our brand new series of **The Radio Times Podcast** – available now! **SCAN TO LISTEN**

More4 18

Astrid: Murder in Paris *9.00pm* Raphaelle questions a music teacher

8.55am A Farmer's Life **9.30** A Place in the Sun **10.25** A New Life in the Sun: Where Are They Now? **11.25** Find It, Fix It, Flog It (AD)
12.30pm Come Dine with Me: in Manchester **3.10** Four in a Bed **5.50** Heir Hunters
6.55pm The Dog House Louise and Angela from south London are conflicted when five-month-old lurcher puppy Trinity shows off both her adorable side and an impressive ability to chew everything in sight. (AD)
7.55 Grand Designs Kevin McCloud celebrates the 100th edition of the show with a landmark project. Leigh and Graham want to convert and extend a 150-year-old, 100ft, Grade II listed water tower in central London, but time is tight and their budget is soon going through the roof. (AD)
9.00 Astrid: Murder in Paris *4/8 Series 2* An apprentice is found dead inside the radio broadcasting house's huge organ, so Astrid and Raphaelle focus their investigation on the instrument. French +subtitles.
10.05 24 Hours in A&E Consultant Jacqui has to act fast when severely underweight three-month-old Jaziah is rushed in with breathing difficulties. A problem is found with his heart and surgery may be required. (AD)
11.10 Consultant Liz has trouble diagnosing a nine-year-old girl who is rushed to resus after slumping over her desk at school. (AD)
12.15am Eight out of Ten Cats Does Countdown: with Rob Beckett and Claudia Winkleman **1.15** 24 Hours in A&E (AD) **3.25–3.50am** A Farmer's Life

More4 **F'view** 18 **F'sat** 124 **Sky** 136 (137 Scotland) **Virgin** 147 **+1** **Freesat** 125 **Sky** 236 (237 Scot) **Virgin** 347

E4 13

6.00am Hollyoaks Shown Wednesday/yesterday (AD) **7.00** Ramsay's Kitchen Nightmares USA (SL) **9.00** Brooklyn Nine-Nine (AD) **10.00** Young Sheldon (AD) **11.00** Modern Family
12 noon The Big Bang Theory (AD) **2.00pm** Brooklyn Nine-Nine (AD) **3.00** Modern Family **4.00** Young Sheldon: double bill (AD) **5.00** The Big Bang Theory: double bill (AD)
6.00pm The Big Bang Theory *20/23 Series 2.* Penny dates shopkeeper Stuart. (AD)
6.30 *21/23.* Leonard and Raj take a heartbroken Howard to Las Vegas. (AD)
7.00 ***New.*** **Hollyoaks** A daughter shares some exciting news with her mum. (AD)
7.30 Modern Family *5/24 Series 2.* Claire and Phil grow tired of the family's gadgets.
8.00 The Great Celebrity Bake Off for Stand Up to Cancer With James Blunt, Alison Hammond, Alex Jones and Joe Sugg. (AD)
9.00 FILM Independence Day: Resurgence ★★ Sci-fi adventure sequel starring Liam Hemsworth and Jeff Goldblum. Twenty years after an alien invasion of Earth, mankind faces a new threat. (AD)
11.25 Naked Attraction Dog groomer Nico and "bad girl" Patrice seek a partner. (AD)
12.30am The Big Bang Theory (AD) **1.30** Brooklyn Nine-Nine (AD) **2.25** Modern Family **3.15** Naked Attraction (AD) **4.10** Ramsay's Kitchen Nightmares USA (SL) **5.00–6.00am** How I Met Your Mother (AD)

E4 **Freeview** 13 **Freesat** 122 **Sky** 135 (136 Scot) **Virgin** 106 **+1** **Freeview** 30 **Freesat** 123 **Sky** 235 (236 Scot) **Virgin** 306 **E4 Extra** **F'view** 31 **F'sat** 126 **Sky** 138 (139 Scot) **Virgin** 144

Really 17

6.00am Fantasy Homes by the Sea **7.00** Shopping **8.00** Salvage Hunters **10.00** The Yorkshire Auction House **11.00** Antiques Road Trip **12 noon** The Repair Shop **1.00pm** Long Lost Family US **2.00** My 600lb Life **4.00** Animal Cops Houston (AD) **5.00** Ambulance **6.00** The Yorkshire Auction House **7.00** Antiques Road Trip **9.00** ***New.*** Paranormal: Caught on Camera **10.00** The Osbournes: Night of Terror **12 midnight** The Osbournes Want to Believe **1.00am** Ghost Adventures **2.00** Shopping **4.00–6.00am** Animal Cops Houston

Really **Freeview** 17 **Freesat** 160 **Sky** 142 **Virgin** 128

Sky Arts 36

Suzi Q *9.00pm* A look at musician Suzi Quatro's ambition and success

6.00am Three Tenors: from Caracalla to the World **8.00** The Joy of Painting **9.00** Tales of the Unexpected (AD) **10.00** Alfred Hitchcock Presents **11.00** Discovering: Buster Keaton (AD)
12 noon The Joy of Painting **1.00pm** Tales of the Unexpected (AD) **1.30** The Art of the Garden **2.30** The Big Design Challenge (AD) **4.00** Discovering: Olivia de Havilland (AD) **5.00** Tales of the Unexpected (AD)
6.00pm Alfred Hitchcock Presents An investigator looks at a twice-widowed woman.
6.30 A former nurse learns her husband has been seeing another woman.
7.00 The Joy of Painting Bob Ross depicts a sunset with the warm light in the sky.
7.30 A meadow road with snow-covered peaks.
8.00 Discovering: the Mamas and the Papas A look at the career of the American folk-rock group, whose vocal harmonies provided the soundtrack to the late 1960s.
8.30 Discovering: Janis Joplin A profile of the singer who rose to fame in the late 1960s before dying of a drug overdose in 1970.
9.00 FILM Suzi Q ★★★ Documentary about Suzi Quatro, the Detroit-born rocker who exploded onto the music scene in 1973. (W)
11.00 Deep Purple Live at Montreux 2006: They All Came Down to Montreux The band performs at the Swiss festival.
12.15am Guy Garvey: from the Vaults **1.15** ***New.*** New Wave: Dare to Be Different **3.15** United Kingdom of Pop (AD) **4.30** Auction: David Bowie Collector **5.00–6.00am** Auction

Sky Arts **Freeview** 36 **Freesat** 147 **Sky** 130 (131 Scotland) **Virgin** 140/**HD** 123 **EE** 350/**HD** 365

4seven 49

9.00am Find It, Fix It, Flog It (AD) **10.00** Come Dine with Me: in and around Oxford
12.30pm Everybody Loves Raymond (AD) **2.00** Frasier (AD) **3.00** The Great House Giveaway **4.00** Château DIY (AD) **5.00** A Place in the Sun: a home in Gran Canaria
6.00pm A New Life in the Sun In Spain, two B&B owners are hearing wedding bells.
7.00 New Zealand by Train *1/2.* Documentary exploring the spectacular landscapes along three of the country's most scenic railways. **See choice, p41.** Shown Saturday 7.20pm C4 (AD)
8.00 The Dog House *Ep 2 Series 5.* Feeling downcast since his sister left home, Harry is hoping to find a friend who likes to play fetch. Shown yesterday 8pm C4 (AD)
9.00 24 Hours in A&E Cian is brought to St George's after landing on his head while playing football after school. (AD)
10.00 24 Hours in Police Custody DC Dave Brecknock investigates a burglary of antiques worth £250,000 at a country estate. Shown Monday 9pm C4 (AD)
11.05 Gogglebox *Ep 2.* The households' opinions on recent TV. Shown 9pm Channel 4
12.05am Gogglebox: double bill (AD) **2.15** Eight out of Ten Cats Does Countdown **3.20** I Literally Just Told You **4.15–4.45am** Four in a Bed

4seven **F'view** 49 **F'sat** 127 **Sky** 137 (138 Scot) **Virgin** 143

Quest 12

6.00am How Do They Do It? **6.30** Shed and Buried **7.00** The Repair Shop **8.00** American Pickers (AD) **10.00** Chasing Classic Cars **11.00** Richard Hammond's Workshop **12 noon** How Do They Do It? **1.00pm** Money for Nothing **2.00** The Repair Shop **3.00** Find It, Fix It, Drive It **4.00** Salvage Hunters **5.00** Salvage Hunters: the Restorers **6.00** Wheeler Dealers **7.00** Aussie Gold Hunters **8.00** Salvage Hunters **9.00** Ambulance **10.00** ***New.*** Border Control: Spain **1.00** How Do They Do It? **12 midnight** Wheeler Dealers **1.00am** Border Control: Spain **2.00** Chasing Classic Cars **3.00** Richard Hammond's Workshop **4.00–5.00am** How It's Made

Quest **Freeview** 12 **Freesat** 172/**HD** 167 **Sky** 144 **Virgin** 137 **+1** **Freeview** 70 **Freesat** 168 **Sky** 244 **Virgin** 337

Yesterday 27

Tony Robinson's Marvellous Machines *9.00pm* The rise of AI

6.10am Train Truckers **8.00** Abandoned Engineering (AD) **10.00** War Factories **11.00** The Buildings That Fought Hitler (AD)
12 noon Great American Railroad Journeys **1.00pm** Antiques Roadshow **2.00** Bangers and Cash **4.00** War Factories **5.00** The Buildings That Fought Hitler (AD)
6.00pm Antiques Roadshow The team value rarities at Cardiff Castle.
7.00 Great British Railway Journeys Goes to Ireland Michael Portillo tries to learn the basics of Ireland's oldest game.
7.30 Examining how the railways helped bring motorsport to the masses.
8.00 Great Continental Railway Journeys Michael Portillo travels through Poland, visiting Warsaw, Lodz and Poznan.
9.00 Tony Robinson's Marvellous Machines Tony leaps into the future to explore artificial intelligence. (AD)
10.00 Bangers and Cash A couple are reunited with their Volvo breakdown truck.
11.00 Abandoned Engineering Featuring Italian ruins immortalised by Hollywood. (AD)
12 midnight Great British Railway Journeys **1.00am** Train Truckers **2.00–3.00am** Smoke and Steel: the legacy of a cable hut in Cornwall (AD)

Yesterday **Freeview** 27 **Freesat** 159 **Sky** 155 **Virgin** 129 **+1** **Sky** 255 **Virgin** 329

Dave 19

7.10am Big Zuu's Big Eats (AD) **8.00** Cop Car Workshop **10.00** Survivor Australia **11.30** Rick Stein's Cornwall **12 noon** Storage Hunters UK **2.00pm** Extreme Fishing with Robson Green **3.00** Top Gear (AD) **5.00** Rick Stein's Mediterranean Escapes (AD)
6.00pm Hairy Bikers Everyday Gourmets Si King and Dave Myers make party food.
7.00 Richard Osman's House of Games Lolly Adefope, Dan Walker, Sarah Greene and Miles Jupp test their general knowledge.
7.40 With panellists Nicki Chapman, Vick Hope, Gethin Jones and Tim Vine
8.20 Would I Lie to You? With Jack Whitehall, Emily Maitlis, Jim Carter and Armando Iannucci. Hosted by Rob Brydon.
9.00 QI XL With guests Josh Widdicombe, Stephen K Amos and Cally Beaton.
10.00 Jason Manford, Jimmy Carr and Victoria Coren Mitchell take part.
11.00 Taskmaster *1/8 Series 4.* Hugh Dennis, Joe Lycett, Lolly Adefope, Mel Giedroyc and Noel Fielding fell rubber ducks.
12 midnight Release the Hounds: Jingle Hell II **1.00am** Would I Lie to You? **1.40** Schitt's Creek **2.10** Meet the Richardsons (AD) **3.15–4.00am** Richard Osman's House of Games

Dave **F'view** 19 **F'sat** 157 **Sky** 111 (112 Wales) **Virgin** **HD** 127 **Dave Ja Vu** **Freeview** 57 **Sky** 211 (212 Wales) **Virgin** 327

Sky Mix 11

7.00am Border Security: Canada's Front Line **8.00** Nothing to Declare **9.00** Motorway Patrol (AD) **10.00** UK Border Force **11.00** Highway Patrol (AD) **12 noon** Motorway Patrol **1.00pm** Border Patrol **2.00** Border Security: Canada's Front Line **3.00** Nothing to Declare **4.00** Stargate Atlantis **5.00** Stargate SG-1 **6.00** Star Trek: Enterprise **7.00** Stargate Universe: Eli comes up with a risky solution to avoid detection by the drones (AD) **8.00** Merlin: Arthur is pressured to enter into an arranged marriage to a visiting princess (AD) **9.00** Caught on Dashcam (AD) **10.00** Grimm: Nick investigates a theft and murder at a spice shop **11.00** Killer in My Village
12 midnight How I Caught the Killer: a 1981 missing persons case **1.00am** Britcam: Emergency on Our Streets (AD) **2.00** Brit Cops: Frontline Crime UK (AD) **3.00** Highway Patrol (AD) **4.00** Motorway Patrol **5.00–6.00am** Highway Cops (AD)

Sky Mix **Freeview** 11 **Freesat** 144 **Sky** 151 **Virgin** 135

5 USA 21

9.00am NCIS (AD) **12 noon** Law & Order
6.00pm NCIS *Series 2.* Four episodes. Ducky identifies the bodies of two former colleagues
7.00 A woman claims to have witnessed a murder **8.00** A US Marine is found dead at the foot of a cliff **9.00** A bartender wakes up next to a corpse **10.00** Law & Order: Special Victims Unit: four episodes. *Series 17.* The hunt for a missing girl takes its toll on Sgt Dodds
11.00 Barba tries to prosecute a child abductor
12 midnight *Series 16.* A sex party sparks a vaccination debate **12.55am** A Chicago crime resembles an old New York City case
1.55 Criminal Minds **2.50** Law & Order **3.35–4.00am** 999: Criminals Caught on Camera (AD)

5 USA **F'view** 21 **F'sat** 129 **Sky** 141 **Virgin** 120 (162 Scot) **+1** **Freesat** 130 **Sky** 241 **Virgin** 320

5 Star 32

8.00am Bargain-Loving Brits in the Sun
10.00 The Cruise: Fun-Loving Brits at Sea (AD) **11.00** Nightmare Tenants, Slum Landlords **12 noon** Traffic Cops **2.00pm** Police Interceptors: triple bill **5.00** Car Pound Cops: Give Me My Car Back!
6.00pm Home and Away Felicity resolves to make things right. Shown 1.45pm C5 (AD)
6.30 ***New.*** Mackenzie is treated by paramedics and Bree struggles with her guilt. (AD)
7.00 GPs: behind Closed Doors Two octogenarians visit the surgery. (AD)
8.00 Casualty 24/7: Every Second Counts Paramedics help a critically ill baby.
9.00 999: Critical Condition A woman who fell 50 metres down a waterfall.
10.00 FILM Sherlock Holmes ★★★★ Period mystery thriller directed by Guy Ritchie, starring Robert Downey Jr and Jude Law.
12.40am FILM The Hangover: Part II ★★★ Comedy starring Bradley Cooper, Ed Helms and Zach Galifianakis **2.35** Adults Only: It Hurts So Good! (AD) **3.25** Home and Away (AD)
3.50–4.00am Entertainment News

5 Star **Freeview** 32 **Freesat** 131 **Sky** 128 (129 Scotland) **Virgin** 126 **+1** **Freesat** 141 **Sky** 228 (229 Scot) **Virgin** 326

5 Action 33

9.00am Outback Truckers **10.00** Traffic Cops **11.00** Police Interceptors
12 noon FILM Springfield Rifle ★★ Western starring Gary Cooper **1.55pm FILM** The Naked Spur ★★★★ Western starring James Stewart and Robert Ryan, and featuring Janet Leigh. **Review page 107** **4.00** Outback Truckers **5.00** Traffic Cops
6.00pm Police Interceptors Following police on a manhunt for a dangerous suspect.
7.00 A 45-mile cross-border pursuit of a black Lexus is brought to a stop.
8.00 The firearms squad goes after an armed suspect and a car thief gives Dicko the slip.
9.00 Police: Night Shift 999 Two officers respond to a report of an alleged assault.
10.00 Behind Bars: World's Toughest Prisons New Bilibid Prison in the Philippines.
11.00 HMP Frankland: Evil behind Bars Documentary exploring life inside HMP Frankland in County Durham.
12.30am Ultimate Police Interceptors (AD) **1.35** World's Deadliest Weather: Caught on Camera **2.35** Trucking Hell (AD) **3.30** Criminals: Caught on Camera **3.55–4.00am** Entertainment News

5 Action **Freeview** 33 **Freesat** 132 **Sky** 150 **Virgin** 130

5 Select 46

9.00am The Yorkshire Vet **3.00pm** Murder, She Wrote (AD) **4.00** Columbo: Swan Song
6.00pm Eggheads The Legends of Stuff take part in the quiz. Jeremy Vine hosts.
6.30 The Four Racketeers look for a winning strategy to defeat the Eggheads.
7.00 Our Yorkshire Farm The family gathers the sheep from the moors for shearing.
8.00 Atlantis: Hunt for the Lost Civilisation Documentary searching for evidence of the fabled lost city.
10.00 Doomsday Volcano: the Next Pompeii The history behind the supervolcano hidden beneath Yellowstone National Park.
11.30 Egypt's Great Mummies: Unwrapped with Bettany Hughes The secrets that lie beneath the bandages of Egyptian mummies.
1.30–4.00am Forged in Fire

5 Select **F'view** (HD only) 46 **F'sat** 133 **Sky** 153 **Virgin** 138

FREEVIEW TV and film channels continue overleaf

BBC News **Freeview** 231 **Freesat** 212 **Sky** 503 **Virgin** 601 **Sky News** **Freeview** 233 **Freesat** 202 **Sky** 501 **Virgin** 603 **EE** 313

Get exclusive insight into our star guests' viewing habits **Scan the QR code** or visit **radiotimes.com/podcast**

FRIDAY Freeview & films

W 25

The Catherine Tate Show
11.00pm Sam and Paul

6.10am Property Brothers: Family Flashback **7.00** ***New.*** My Kitchen Rules South Africa **8.00** Tipping Point **11.00** DIY SOS: the Big Build **1.00pm** Tipping Point: game show **4.00** My Dream Home: double bill

6.00pm MasterChef Australia The creator of the best Round One fare will keep their team safe.

7.30 Inside the Ambulance Newly-wed Mick and Rachel help a young man who has hurt his back.

8.00 999 Rescue Squad The team is called in to save the survivors of a fatal crash. (AD)

9.00 24 Hours in A&E An 18-year-old is brought in after being knocked off her motorbike. **10.00** A man suffers spinal injuries after falling off a mountain bike.

11.00 The Catherine Tate Show Featuring Bernie the nurse. **11.40** Nan visits a pound shop. **12.20am** Peter Kay guest-stars.

1.00 One Born Every Minute: nervous new parents arrive **2.00–3.00am** Extreme Food Phobics (AD)

W **F'view** 25 **F'sat** 156 **Sky** 132 (133 Scotland) **Virgin** 125 **+1** **Sky** 232 (233 Scotland) **Virgin** 325

HGTV 44

7.00am The Great Interior Design Challenge (AD) **8.00** Love Your Garden (AD) **9.00** A Place in the Sun **10.00** Escape to the Country **11.00** Building the Dream **12 noon** The Great Interior Design Challenge (AD) **1.00pm** Bargain Mansions (AD) **2.00** Flip or Flop **3.00** Good Bones **4.00** Escape to the Country **5.00** Love Your Garden (AD) **6.00** A Place in the Sun **7.00** Money for Nothing **8.00** Escape to the Country **9.00** Good Bones: Mina helps her friend convert a historic Fountain Square home into a salon **10.00** My Lottery Dream Home **11.00** Bargain Mansions (AD) **12 midnight** A Place in the Sun **1.00am** The Great Interior Design Challenge (AD) **2.00** Building the Dream **3.00–4.00am** My Lottery Dream Home

HGTV **F'view** 44 **F'sat** 166 **Sky** 158 **Virgin** 191 **+1** **Sky** 258 **Virgin** 391

London Live 8

Available in London area only. Other regional stations are available on Freeview 7 or 8

6.00am The Prisoner **7.00** World War II: the Price of Empire **8.00** Pet Island **8.30** Princess Margaret **9.00** Shine on Harvey Moon **10.00** Scotch! the Story of Whisky **11.00** A Bit of a Do **12.15pm** London Districts **12.30** Roller Derby **1.00** **FILM** Hobson's Choice ★★★★ (BW) **3.15** **FILM** 6.5 Special ★★ **5.00** Britain's Biggest Heists **6.00** News **7.00** Monkey **8.00** The Hairy Bikers' Pubs That Built Britain **8.45** London Districts **9.00** **FILM** A Most Violent Year ★★★★ **11.25** Way Upstream **1.30am** **FILM** All the Right Noises ★★★ **3.20** London Districts **3.30** News Rewind **5.00–6.00am** Talking Points

London Live **F'view** 8 **Sky** 117 **Virgin HD** 159

FREEVIEW channels continued from overleaf

Food Network 43

Diners, Drive-Ins and Dives
11.00pm Tasty treats

6.00am Giada at Home **7.00** Be My Guest with Ina Garten **7.30** The Pioneer Woman **8.00** Valerie's Home Cooking **9.00** Barefoot Contessa: back to Basics **10.00** Roux Down the River **11.00** The Hairy Bikers' Food Tour of Britain **12 noon** The Great British Bake Off **2.00pm** James Martin: Yorkshire's Finest **3.00** Jamie Cooks Italy **4.00** Barefoot Contessa: back to Basics **5.00** Be My Guest with Ina Garten **5.30** The Pioneer Woman **6.00pm** James Martin: Yorkshire's Finest **7.00** The Great British Bake Off **8.00** The Hairy Bikers' Food Tour of Britain: the duo sample flavours of Lincolnshire **9.00** Best Baker in America: the remaining bakers must make floating island desserts **10.00** Jamie Cooks Italy: two editions. Jamie Oliver and Gennaro Contaldo head to Sicily, then Jamie is in Tuscany **11.00** ***New.*** Diners, Drive-Ins and Dives: double bill. Cincinnati chilli, then a taco truck that goes big with the birria **12 midnight** Guy's Grocery Games **1.00am** Restaurant: Impossible **2.00–3.00am** Duff Takes the Cake

Food Network **F'view** 43 **F'sat** 148 **Sky** 140 (141 Scot) **Virgin** 190 **+1** **F'sat** 149 **Sky** 240 (241 Scot)

Great TV 50

8.00am Diagnosis Murder **10.00** The Father Dowling Mysteries **11.00** Castle **1.00pm** Sue Thomas: F.B.Eye **2.00** The Father Dowling Mysteries **3.00** Diagnosis Murder **5.00** Murder, She Wrote **7.00** M*A*S*H **9.00** The Avengers: Steed is accused of leaking secrets **10.00** Randall and Hopkirk (Deceased) **11.00** The Persuaders! **12 midnight** M*A*S*H: back-to-back episodes **2.00am** Randall and Hopkirk (Deceased): Jeff is accused of stealing some money **3.00** The Persuaders! **3.50** Movie News **4.00** Highway to Heaven **4.50–5.00am** Movie News

Great TV **Freeview** 50 *(limited)* **Sky** 157 **Virgin** 170 **+1** **Sky** 257

True Crime Xtra 68

9.00am The Jury Room **11.00** Medical Detectives **2.00pm** The Jury Room **4.00** Medical Detectives: six editions. A bizarre case **4.30** The disappearance of the American Atheists' founder **5.00** A case involving a truck and an unconscious man **5.30** A body is found inside a box **6.00** An 18-year-old girl's abduction **6.30** How the owner of a severed leg was identified **7.00** Judge Judy **4.45–6.00am** Medical Detectives

True Crime Xtra **Freeview** 68 **Freesat** 134 **Sky** 147 **Virgin** 172

BBC Parliament 232

6.30am Westminster Hall: House of Commons proceedings **9.30** Live House of Commons **3.00pm** House of Lords **6.00** Select Committees **9.00** Scottish First Minister's Questions: questions in the Scottish Parliament to Humza Yousaf, the First Minister, from Thursday 22 February **9.45** Scottish Parliament **1.45am** Welsh First Minister's Questions **2.45–6.00am** Senedd Cymru: Welsh Parliament

BBC Parliament **Freeview** 232 **Freesat** 201 **Sky** 504 **Virgin** 605

PBS America 84

A Short History of the Moors
6.55pm Architectural legacy

8.00am Beautiful Serengeti **8.40** A Short History of the Moors **9.55** Britain's Great Cathedrals with Tony Robinson **10.55** ***New.*** The Great Escape: the True Story **12 noon** The Soviet Union: 100th Anniversary 1922 **1.00pm** Beautiful Serengeti **1.30** The Hidden Side of World War II **2.40** A Short History of the Moors **3.55** as 8pm **4.55** as 9pm **5.55** The Soviet Union: 100th Anniversary 1922

6.55pm A Short History of the Moors A rich architectural legacy.

8.00 Britain's Great Cathedrals with Tony Robinson *5/6.* The history of Liverpool Cathedral.

9.00 The Great Escape: the True Story *3/3.* Stalag Luft III camp.

10.00 The Soviet Union: 100th Anniversary 1922 The story of the rise of the Soviet Union.

11.00 Britain's Great Cathedrals with Tony Robinson As 8pm

12 midnight The Great Escape: the True Story **1.05–2.00am** Beautiful Serengeti: focusing on hunters

PBS America **F'view** 84 (1pm-12 midnight only) **Freesat** 155 **Sky** 174 **Virgin** 187

Blaze 64

6.00am Storage Wars **6.25** Hardcore Pawn **7.20** Alien Files: Unsealed **7.45** UFO Hunters **8.40** Ancient Aliens **10.40** Book of Secrets with Lance Reddick **12.35pm** Curse of the Lost Amazon Gold **1.35** UFOs Declassified **2.35** Alien Files: Unsealed **3.00** Hardcore Pawn **4.00** Ancient Aliens **6.00** UFO Hunters **7.00** Pawn Stars: double bill **8.00** Dickinson's Real Deal: the antiques dealers visit Ilford **9.00** ***New.*** Cracking the Code: America's Cold War codebreakers **10.00** ***New.*** Combat Ships: double bill. Objects found on the *Mary Rose*, then tactics used to pass ships under the nose of the enemy **12 midnight** History's Greatest Mysteries **1.00am** Secret Societies: in the Shadows **2.00** UFO Hunters **3.00** Counting Cars **4.10** Ozzy and Jack's American Road Trip **5.00–6.00am** Pawn Stars

Blaze **F'view** 64 **F'sat** 162 **Sky** 164 **Virgin** 174

Challenge 48

7.00am The Crystal Maze **8.00** The Chase **10.00** Dickinson's Real Deal **11.00** Bridge of Lies **12 noon** Cash Trapped **1.00pm** Tenable **2.00** Who Wants to Be a Millionaire? **3.00** Dickinson's Real Deal **4.00** Bullseye: four editions **6.00pm** The Crystal Maze: another team takes on ingenious games and fiendish challenges. Hosted by Richard O'Brien **7.00** Bridge of Lies: quiz show hosted by Ross Kemp **8.00** The Chase: double bill of the quiz show hosted by Bradley Walsh (AD) **10.00** Who Wants to Be a Millionaire?: a classic episode of the big-money quiz show presented by Chris Tarrant **11.00** Bullseye: double bill of the darts-based quiz **12 midnight** Bridge of Lies **1.00am** Cash Trapped **2.00** The Chase (AD) **4.00** Who Wants to Be a Millionaire? **5.00–6.00am** Bullseye: double bill

Challenge **Freeview** 48 **Freesat** 146 **Sky** 145 **Virgin** 139

CHILDREN'S

Milkshake! on C5

5.35am Fireman Sam **5.45** Paw Patrol **6.00** Sunny Bunnies **6.05** Brave Bunnies **6.10** Peppa Pig **6.30** Oggy Oggy **6.35** Odo **6.45** Tweedy & Fluff **6.50** ***New.*** Fireman Sam **7.00** Thomas & Friends: All Engines Go! **7.10** Peppa Pig **7.20** Paw Patrol **7.35** Pip and Posy **7.50** Paddington **8.05** Milo **8.20** Paw Patrol **8.30** Pop Paper City **8.45** ***New.*** Animal Care Club **8.55** Peppa Pig **9.05–9.15am** Story Den

Full listings for Channel 5 are on p104

CBeebies 202

6.00am Colourblocks **6.05** Vegesaurs **6.10** Bing **6.20** Teletubbies **6.35** Tee and Mo **6.40** Chuggington **6.50** Bing **7.00** ***New.*** Colourblocks **7.05** Hey Duggee **7.20** Bluey **7.40** Supertato **7.45** Peter Rabbit **8.00** ***New.*** Octonauts **8.10** Go Jetters **8.20** Numberblocks **8.30** Alphablocks **8.35** Messy Goes to OKIDO **8.45** Olga Da Polga **8.55** Ranger Hamza's Eco Quest Minis **9.00** Bing **9.05** Yakka Dee! **9.15** ***New.*** Lu & the Bally Bunch **9.20** Hey Duggee **9.30** Colourblocks **9.35** Twirlywoos **9.45** Something Special **10.10** Teletubbies **10.25** The Baby Club **10.35** Kiri & Lou **10.45** Roots and Fruits **10.50** Vegesaurs **10.55** Bluey **11.05** Supertato **11.10** Let's Go for a Walk **11.25** Nick Cope's Popcast **11.30** Teeny Tiny Creatures **11.40** My Petsaurus **11.45** Our Family **12 noon** Big Cook Little Cook **12.20pm** Old Jack's Boat **12.35** Number 1 Newton Avenue **12.40** Andy's Dinosaur Adventures **1.00** Yakka Dee! **1.05** Numberblocks **1.10** Alphablocks **1.15** Hey Duggee **1.25** Love Monster **1.40** Colourblocks **1.45** Something Special **2.05** Teletubbies **2.20** Raa Raa the Noisy Lion **2.30** Vida the Vet **2.45** Supertato **2.50** Dog Squad **3.00** Grace's Amazing Machines **3.15** Octonauts **3.30** Small Potatoes **3.35** ***New.*** Yukee **3.40** Hey Duggee **3.50** Peter Rabbit **4.00** Andy's Global Adventures **4.15** The Game Catchers **4.25** Bluey **4.40** Supertato **4.45** Vida the Vet **5.00** Hey Duggee **5.15** Waffle the Wonder Dog **5.25** Sarah & Duck **5.35** JoJo & Gran Gran **5.45** Moon and Me **6.10** Clangers **6.20** In the Night Garden… **6.50–7.00pm** Bedtime Stories

CBeebies **F'view** 202 **F'sat** 608 **Sky** 608 **Virgin** 702

CBBC 201

7.00am Shaun the Sheep **7.10** Danger Mouse **7.20** Dennis & Gnasher **7.35** Boy Girl Dog Cat Mouse Cheese **7.45** ***New.*** Newsround **7.55** Grizzy and the Lemmings **8.10** Odd Squad **8.25** Monster Loving Maniacs **8.35** Pokémon Horizons **9.00** **FILM** Shaun the Sheep Movie ★★★★ (W) **10.15** Night of the Living Carrots **10.25** Horrible Histories **10.55** Style It Out **11.25** One Zoo Three **11.50** Andy's Aquatic Adventures **12.05pm** Ninja Express **12.15** Go Jetters **12.25** Danger Mouse **12.50** Octonauts **1.00** Waffle the Wonder Dog **1.10** Supertato **1.20** Dennis & Gnasher **1.30** Grizzy and the Lemmings **1.40** Summer Camp Island **1.50** Style It Out **2.20** Transformers EarthSpark **2.40** Shaun the Sheep **2.50** ***New.*** Pokémon: XY **3.10** Danger Mouse **3.25** Shaun the Sheep **3.30** Ninja Express **3.40** Taffy **3.50** Grizzy and the Lemmings **4.05** Boy Girl Dog Cat Mouse Cheese **4.20** Monster Loving Maniacs **4.35** Odd Squad **4.45** Total Dramarama **5.00** ***New.*** Blue Peter **5.30** ***New.*** Horrible Histories **6.00** ***New.*** The Dumping Ground **6.30** The Next Step **6.50–7.00pm** ***New.*** Blue Peter Challenges

CBBC **F'view** 201 **F'sat** 607 **Sky** 607 **Virgin** 701

ITV Kids

Streamed on ITVX Kids, plus on ITV2 6am–9.00 and on ITVBe 9am to 12 noon

ITV2

6.00am Craig of the Creek **6.15** DC Super Hero Girls **6.25** Teen Titans Go! **6.50** Looney Tunes Cartoons **7.20–9.00am** Scooby-Doo

ITVBe

9.00am Chloe's Closet **9.15** Lily's Driftwood Bay **9.25** Momolu & Friends **9.35** The Hive **9.45** Claude **10.00** Oddbods **10.10** Happy the Hoglet **10.20** The Sound Collector **10.25** Sooty **10.40** Pingu in the City **10.50** ***New.*** Bob the Builder **11.20** Teletubbies Let's Go **11.30** Bugs Bunny Builders **11.45–12 noon** Pip Ahoy!

FILMS

Film4 14

11.00am Three Hours to Kill ★★ *High Noon*-style B-movie western with Dana Andrews on a deadline to find a killer. Donna Reed (1954) (S)

12.35pm Yangtse Incident ★★★ A British warship comes under massive bombardment from Chinese communists in this heroic war drama. Richard Todd (1956, PG) (S) (AD)

2.50 Dad's Army ★★★ Fun spin-off from the much-loved TV comedy. **Review, right; Ian Lavender tribute p144.** Arthur Lowe (1971, U) (S)

4.40 Daleks – Invasion Earth 2150 AD ★★★ Cheap and cheerful sci-fi with Peter Cushing as the Doctor, who aids human survivors in a future war. (1966, U) (S) (AD)

6.25pm Hidden Figures ★★★★ The inspirational true story of three African-American women working at Nasa in the 1960s. **Review, right.** Taraji P Henson (2016, PG) (S) (AD)

9.00 Wild Rose ★★★★ Touching musical drama starring Jessie Buckley as a Glasgow country music singer trying to rebuild her life after prison. **Jessie Buckley p8; Film of the Day, right.** (2019, 15) (S)

11.05 Beast ★★★ Vulnerable Jessie Buckley is entranced by a man who may be a killer in this atmospheric noir. (2017, 15) (S) (AD)

1.15–4.00am The Nightingale ★★★★ Vivid period revenge drama in which Aisling Franciosi's Irish convict sets out to punish brutal British officer Sam Claflin. (2018, 18) (S)

Film4 **Freeview** 14 **Freesat** 300 **Sky** 313 **Virgin** 428 **+1** **F'view** 47 **F'sat** 301 **Sky** 314 **Virgin** 430

Talking Pictures TV 82

6.00am The David Niven Show TV drama. **6.30 The Gilded Cage** ★★ Mildly interesting but not hugely suspenseful British crime thriller. Alex Nicol (1954, PG) (S) **8.15 Johnny Nobody** ★★★ Well-cast, thoughtful British drama in which Aldo Ray's religious amnesiac stands trial after shooting an atheist. (1961, PG) (S) **10.00 The Uncle** ★★★★ Touching family drama about a young boy who discovers he has a nephew. Rupert Davies (1964, PG) (S)

12 noon Doodlebug Summer Documentary. **12.35pm Here Come the Huggetts** ★★★ A blonde bombshell disrupts a suburban household in this jaunty comedy. **Review, right.** Jack Warner (1948, U) (S)

2.35 Crow Hollow ★★ Routine murder mystery that tries to hide its low budget. Donald Houston (1951, PG) (S)

3.55 Knock on Any Door ★★★ Humphrey Bogart is on fine form as an attorney defending a youth charged with murder. (1949, PG) (S)

6.00pm Worzel Gummidge TV comedy with Jon Pertwee. (S)

6.30 Fireball XL5 TV sci-fi.

7.05 The Woman in Green ★★★ Eerie Sherlock Holmes mystery in which the sleuth investigates the murders of women found with their fingers severed. Basil Rathbone (1945, PG) (S)

8.25 Scotland Yard Docudrama.

9.05 Visiting Hours ★★ Reporter Lee Grant is stalked by a serial killer in this crude slasher. (1982, 18) (S)

11.20 The Power ★★ Poorly acted low-budget horror about teenagers who fall foul of a demonic Aztec idol. Susan Stokey, Warren Lincoln (1983, 18) (S)

1.10am Fuzz ★★ Wacky police comedy. Burt Reynolds (1972, 18) (S) **3.00** **The Naked Kiss** ★★★★ Bleak and brutal drama. Constance Towers (1964, 18) (S)

5.00–6.00am Saints and Sinners

Talking Pictures TV **Freeview** 82 **Freesat** 306 **Sky** 328 **Virgin** 445

ALL PROGRAMMES ON THE ABOVE CHANNELS ARE REPEATS UNLESS OTHERWISE STATED

RadioTimes The War Years 1939-1946 A picture-rich commemorative book Yours for just **£9.99**

Great Movies 34

9.00am Dear Diary, I Died ★★ Unsurprising thriller. Whitney Rose Pynn (2016) **11.00 Cradle Swapping** ★★ Melodramatic tale. Amanda Clayton, Brandon Barash (2017) **1.05pm My Deadly Friend: Pretty and Poisonous** ★★ Over-the-top thriller. Lindsay Hartley, Valentina Novakovic (2017) **3.00 Dangerous Company** ★★ Forgettable made-for-TV thriller. Alicia Leigh Willis (2015) **5.05 April Flowers** ★★ Breezy romantic mystery drama. (2017) **7.05pm Ace Ventura: When Nature Calls** ★★ Another case for pet detective Jim Carrey. (1995, PG) **9.00 Men of Honor** ★★★ Cuba Gooding Jr plays the first African-American to become a deep-sea diver for the US Navy. (2000, 15) **11.35 In the Line of Fire** ★★★★ An ageing Secret Service agent is taunted by a would-be assassin in this slick thriller. Clint Eastwood (1993, 15) **2.15am Deadly Vengeance** ★★ Routine TV movie thriller. Gina Holden (2019) **4.00–5.40am The Killer Trainer** ★★ Initially creepy but then just dull thriller. Hannah Barefoot (2018)

Great Movies
Freeview 34 **Sky** 321 **Virgin** 425
+1 Freeview 61 (*limited* 10pm-5am) **Sky** 322

Great Action 42

8.00am Wild West Chronicles **9.00 The Two-Headed Spy** ★★★ Taut, tense wartime spy saga. Jack Hawkins (1958, U) **10.55** Wings at War 2: Target Germany **12 noon** Wild West Chronicles **1.00pm Vera Cruz** ★★★★ Exciting western adventure. Gary Cooper (1954, PG) **3.05 American Outlaws** ★★★ Fun comedy western. Colin Farrell, Scott Caan (2001, 12) **5.00** Wild West Chronicles **5.30 Saints and Soldiers: Battle of the Tanks** ★★ Watchable Second World War action drama. Danor Gerald (2014, 12) **7.20pm Ape vs Monster** ★ Two CGI titans battle it out in this *Godzilla vs Kong* mockbuster. Eric Roberts, (2021, 12) **9.00 The Detonator** ★★ An agent has to protect a widow from the Romanian Mafia. Wesley Snipes (2006, 15) **10.55 Nowhere to Run** ★★ Soft-centred action thriller starring Jean-Claude Van Damme. (1992, 15) **12.50am Battle for the Skies** ★★ Standard Second World War drama. Nicholas Van Der Bijl, Brad Backhouse (2013, 15) **2.45** The Blitz on London **4.00–5.00am** Battle Honours

Great Action **Freeview** 42 *(limited)* **Sky** 323 **Virgin** 426 **+1 Sky** 324

Great Romance 52

8.00am All for Love ★★ Sparky romantic comedy. Sara Rue, Steve Bacic (2017) **10.00 Moonlight in Vermont** ★★ Appealing love story. Lacey Chabert, Carlo Marks (2017) **12 noon Love in the Sun** ★★ Old-fashioned romance. Emeraude Toubia, Tom Maden (2019) **2.00pm The Wedding Arrangement** ★★ Charming romantic comedy. Kristina Cole, Cody Griffis (2021) **4.00 Bridal Wave** ★★ Solidly plotted romcom. Arielle Kebbel, Andrew Walker, Jaclyn Smith (2015) **6.00pm Romance Retreat** ★★ A journalist is torn between her heart and her job. Amanda Schull (2019) **8.00 One of a Kind Love** ★★ Feel-good romance about former childhood enemies who meet again at a country club. Jocelyn Hudon (2021) **10.00 Ms Matched** ★★ Contrived but good-looking odd-couple romance. Alexa PenaVega, Shawn Roberts (2016) **12.05am How to Find Forever** ★★ Formulaic romcom. Erin Agostino (2021) **2.00** Highway to Heaven **3.10–5.00am Love on Harbor Island** ★★ Light romance. Morgan Kohan (2020)

Great Romance
Freeview 52 **Sky** 319 **Virgin** 424
+1 F'view 63 (*limited* 10pm-5am) **Sky** 320

Sky Premiere

6.15am Ruby Gillman, Teenage Kraken As 2.25pm **8.00** The Cinema List: Jackie Chan **8.20** As 4.10pm **10.15 Jesus Revolution** ★★ Polished but bland drama based on a true story. Joel Courtney (2023, 12) **12.25pm** As 9pm **2.25 Ruby Gillman, Teenage Kraken** ★★★ Warm animated adventure. Lana Condor (2023, PG) **4.10 Dangerous Waters** ★★ Ludicrous thriller. Odeya Rush (2023, 15) **6.05pm Mission: Impossible – Dead Reckoning Part One** ★★★★★ High-octane thriller. **Review p33.** Tom Cruise (2023, 12) **9.00 P Asteroid City** ★★★★ Whimsical ensemble piece about events at an astronomy convention. **Review p33.** Jason Schwartzman (2023, 12) **11.00 Hypnotic** ★★★ Mind-bending pulp sci-fi with Ben Affleck as a cop whose grasp on reality starts to slip. Alice Braga (2023, 15) **12.40am Desperation Road** ★★ Moody mystery thriller. Garrett Hedlund (2023, 18) **2.35 Dashcam** ★★★ Intense horror. **Review p33.** Annie Hardy (2021, 18) **4.00 The Bricklayer** ★★ Lively action. Aaron Eckhart (2023)

Sky Premiere **Sky** 301 **Virgin** 401
EE 501/HD 515 **+1 Sky** 312

Legend 41

8.00am Walker, Texas Ranger **9.00** Knight Rider **10.00** Star Trek: Deep Space Nine **11.00 The Blood Beast Terror** ★ Clumsy horror. Peter Cushing (1967, 12) **1.00pm Time without Pity** ★★★ Provocative thriller. Michael Redgrave, Ann Todd, Leo McKern (1957, PG) **3.00 The Purple Plain** ★★★ Classy and impressively shot drama. Gregory Peck, Win Min Than (1954, PG) **5.00** Star Trek **6.00pm Mission: Impossible** Cult TV spy series. **7.00 Knight Rider** TV adventure. **8.00 Walker, Texas Ranger** TV action drama with Chuck Norris. **9.00 Iron Eagle II** ★★ Clunky action sequel with some good airborne scenes, starring Louis Gossett Jr. Mark Humphrey (1988, PG) **11.00 No Mercy** ★★★ Watchable thriller with a slick performance from Richard Gere as a Chicago cop who travels to Louisiana to avenge the death of his partner. (1986, 18) **1.05am Smokey and the Bandit III** ★ Dire comedy. Jackie Gleason, Jerry Reed (1983, 18) **2.50–4.30am Sniper: Special Ops** ★★ Listless action drama. Steven Seagal, Rob Van Dam (2016, 15)

Legend **F'view** 41 **F'sat** 137 **Sky** 148 **Virgin** 149

Legend Xtra 69

6.00am As 5pm **8.00 Apocalypse of Ice** ★ Low-budget, cobbled-together sci-fi hokum. Tom Sizemore, Emily Killian (2020) **10.00** Andromeda **11.00 MacShayne: Winner Takes All** ★★ Predictable but entertaining crime caper set in Las Vegas. Kenny Rogers (1994) **1.00pm Instrument of War** ★★★ A PoW makes a violin in this stirring true-story wartime drama. Jack Ashton, Elliot James Langridge (2017, 12) **3.00** Andromeda **4.00** The Six Million Dollar Man **5.00** MacShayne: Final Roll of the Dice: crime drama. **7.00pm Andromeda** TV sci-fi. **8.00 The Six Million Dollar Man** TV sci-fi starring Lee Majors. **9.00 Assault on Precinct 13** ★★★★★ Lean, violent and terrifically tense thriller about a Los Angeles police station under siege. Austin Stoker, Darwin Joston, Laurie Zimmer (1976, 15) **10.50 Rabid** ★★★ A medical procedure has gruesome side effects in this gory remake of David Cronenberg's 1976 horror. Laura Vandervoort, Benjamin Hollingsworth (2019, 18) **1.00–2.50am** As 9pm

Legend Xtra **F'view** 69 **F'sat** 138 **Sky** 317 **Virgin** 171 **+1 F'sat** 139 **Sky** 318 **Virgin** 371

FILM REVIEWS

FILM OF THE DAY

Wild Rose ★★★★ *9.00-11.05pm* ***Film4*** 15

DRAMA Glasgow grit meets Nashville swagger in this touching film. Jessie Buckley is sensational as Scottish songstress Rose-Lynn Harlan, who's as troubled as she is talented. Fresh out of prison, she's trying and failing to start over with her two young children, while her mum (Julie Walters) pours scorn on her dream of country-music success. The ensuing star-is-born narrative tends toward the predictable as it strives to deliver a happy ending, but the performances will keep you glued. Buckley's dark drama *Beast* follows later tonight, and she talks about her new film *Wicked Little Letters* on p8. **EMMA SIMMONDS** (UK 2019, swearing, sex scenes, HD)

Here Come the Huggetts ★★★ *12.35-2.25pm* ***Talking Pictures TV*** U

COMEDY Following the success of 1947's *Holiday Camp*, Jack Warner and Kathleen Harrison's Huggett clan were given a movie of their own. This prototype soap is liberally sprinkled with laughs and enlivened by Diana Dors as the blonde bombshell niece who disrupts the placid household. **DAVID PARKINSON** (UK 1948, BW)

The Naked Spur ★★★★ *1.55-4.00pm* ***5 Action*** PG

WESTERN This marked the third of the great team-ups between James Stewart and director Anthony Mann, after *Winchester '73* and *Bend of the River*. Stewart stars as a bounty hunter on the trail of murderer Robert Ryan, hoping to make enough money to buy a ranch in California, but threatened by obsession and madness. **ADRIAN TURNER** (US 1953, HD)

Dad's Army ★★★ *2.50-4.40pm* ***Film4*** U

COMEDY TV sitcom *Dad's Army* remains one of the best loved of all British comedies. But, as with so many other spin-offs, the producers chose to tinker with the formula for this feature, which involves a Nazi invasion of Walmington-on-Sea. The plot may be at odds with the series' cosiness, but the performances from Arthur Lowe, the late Ian Lavender and the rest of the gang are great. **DP** (UK 1971, HD) **Ian Lavender tribute, p144**

Hidden Figures ★★★★ *6.25-9.00pm* ***Film4*** PG

DRAMA Three unsung heroes of the 1960s Space Race are given their moment in the sun in this true story. Taraji P Henson, Janelle Monáe and Octavia Spencer star as African-American women working for Nasa at a time of racial segregation. The can-do spirit of these ladies makes for uplifting entertainment. **STELLA PAPAMICHAEL** (US 2016, discriminatory language, col/BW, HD)

Horrible Bosses 2 ★★★ *9.00-11.15pm* ***ITV2*** 15

COMEDY Jason Bateman, Jason Sudeikis and Charlie Day decide to be their own bosses in this workmanlike sequel. Forced into bankruptcy by greedy businessman Christoph Waltz, they decide to kidnap his son, Chris Pine. If the comedy isn't as dark as the first film aspired to be, it's at least more even in tone and the laughs come at a steady rate. **SP** (US 2014, swearing, some violence, a sex scene, brief nudity, HD)

Only You ★★★★ *10.05pm-12 midnight* ***BBC3*** 15

ROMANCE In this impeccably performed drama, Laia Costa plays an arts worker whose life changes when she meets a younger postgraduate student (Josh O'Connor). Passion overrides the slight age gap between them, but when they try to conceive, the strain on their relationship starts to take its toll. This is a grown-up love story that is both tough and tender. **KEVIN HARLEY** (UK/Swe 2018, swearing, sex scenes, nudity, HD)

The 40 Year Old Virgin ★★★ *10.45pm-12.45am* ***ITV1*** *(not Border Scotland)* 15

ROMCOM After producing *Anchorman: the Legend of Ron Burgundy*, Judd Apatow made his directorial debut with this comedy hit. Steve Carell stars as a salesman who attempts to lose his virginity with the help of co-workers Paul Rudd and Seth Rogen. The script is sharp and Carell is sweetly engaging in the lead. **DAVE ALDRIDGE** (US 2005, swearing, drug abuse, sex scenes, nudity, HD)

Purple Rain ★★★ *11.20pm-1.05am* ***BBC4*** 15

MUSICAL DRAMA This was the first and easily the best of rock star Prince's forays into film. Breathtakingly egotistical, it follows the trials of musician "The Kid" as he battles to reach the top. The Oscar-winning soundtrack brims with hits including *Let's Go Crazy*, *When Doves Cry* and the title song. Showing as part of a night devoted to his purple majesty. **JOHN FERGUSON** (US 1984, violence, swearing, sex scenes, nudity, HD)

Sky Cinema picks

The Amazing Maurice ★★★ *12.45-2.25pm* ***Sky Animation***
Terry Pratchett delight. (2022, PG)
Sky 305; Virgin 412; BT 500/514

Gorillas in the Mist ★★★★ *5.45-8.00pm* ***Sky Drama***
Zoological biopic. (1988, 12)
Sky 310; Virgin 410; BT 510/524

Ex Machina ★★★★ *9.45-11.40pm* ***Sky Cinema Sci-Fi/Horror***
Thoughtful AI thriller. (2014, 15)
Sky 311; Virgin 411; BT 511/525

Films to stream from p32
Netflix, Amazon, Disney+ and more

U - suitable for all; PG Parental Guidance - for general viewing, but some scenes may be unsuitable for young or sensitive children; 12, 15, 18 - for viewers of these ages and over.

Featuring articles, photographs and memories from the era Visit radiotimes.com/waryears

Sky Showcase

Fantasy Football League *9.45pm* Jill Scott guests

6.00am Sky News Breakfast **7.00** Breakfast with Anna Jones **8.00** Air Ambulance ER **9.00** Nothing to Declare **10.00** Strangest Things **11.00** Vet Adventures **12 noon** Supergirl **1.00pm** MacGyver **3.00** Hawaii Five-0 **4.00** S.W.A.T. (AD) **5.00** The Simpsons: double bill

6.00pm The Office US *5/28 Series 5.* The company is burgled. **6.30** *6/28.* Holly moves house.

7.00 The Simpsons Marge campaigns against a combat sport. **7.30** Lisa tells the story of Homer being a scapegoat for a power cut.

8.00 Rob and Romesh vs F1 *Ep 2 Series 6.* The boys continue their Formula One journey in Monaco.

9.00 ***New.*** **Ted** *4/8.* John and Ted try to watch their first adult film.

9.45 ***New.*** **Fantasy Football League** *4/8 Series 3.* With Jill Scott.

10.20 Curb Your Enthusiasm *3/10 Series 12.* Larry's improved golf game causes trouble.

11.05 Never Mind the Buzzcocks *2/7 Series 1.* With Ellie Goulding, Tom Grennan and Yungblud. (AD)

11.50 Road Wars Following Thames Valley Police tackling vehicle crime.

12.20am The Force **2.10** Road Wars **3.05** Hawaii Five-0 **4.00** S.W.A.T. (AD) **5.00–6.00am** Motorway Patrol: double bill

Sky Showcase Sky 106 **Virgin** 109 **EE** 340/HD 355 **+1** Sky 206

Sky Sci-Fi

6.00am Most Haunted **8.00** Home Shopping **11.00** Merlin **12 noon** Star Trek: Voyager **1.00pm** Star Trek: Deep Space Nine **3.00** Merlin **4.00** Stargate SG-1 **5.00** Star Trek: Voyager

6.00pm Star Trek: Deep Space Nine *18/26 Series 6.* High-ranking investigating officers infiltrate the station, forcing Bashir to cancel plans for a medical conference. **7.00** *19/26.* Sisko tries to trick the Romulans into declaring war against the Dominion, realising that to save the Federation he must betray several of its core principles.

8.00 Star Trek: Enterprise *4/22 Series 4.* Genetically enhanced superhumans hijack a Klingon ship, forcing Archer to rely on their creator to help track them down.

9.00 True Blood *5/12 Series 1* Sookie tells Bill she has decided to stop seeing him and accepts her boss Sam's invitation to go on a date. **10.05** *6/12.* Sookie struggles with her emotions when the serial killer strikes close to home.

11.10 Grimm *13/22 Series 3.* Nick investigates another Wildesheer killing, and discovers he is dealing with more than one of the creatures. Adalind goes into labour.

12.05am Merlin **1.00 FILM** Martian Land ★★ Sci-fi disaster movie starring Alan Pietruszewski **3.00** Star Trek: Enterprise **4.00–6.00am** Star Trek: Deep Space Nine

Sky Sci-Fi Sky 139 (140 Scotland) **Virgin** 122 **EE** 348/HD 363 **+1** Virgin 229

Sky Atlantic

Django *11.05pm* Django seeks a buyer for the oil in Pueblo

6.00am Fish Town **7.55** The Sopranos (AD) **10.05** The Wire **12.20pm** Game of Thrones (AD) **1.25** Gomorrah: double bill **3.25** The Sopranos: double bill (AD)

5.35pm The Wire *3/13 Series 4* Royce resorts to extreme measures when his lead in the polls starts to decrease. **6.45** *4/13.* Colvin pitches his pilot programme to the school, while Carcetti has a meeting with an influential group of ministers.

7.55 Game of Thrones *2/6 Series 8.* After arriving at Winterfell, Jaime Lannister is confronted with the consequences of his past mistakes. (AD)

9.00 Julia *8/8 Series 2.* Julia uses her experience in wartime espionage to help keep the crew safe from false accusations of un-American conduct. (AD)

10.00 Band of Brothers *9/10* Easy Company makes the grim discovery of a concentration camp as the soldiers enter Germany.

11.05 Django *4/10.* Seymour and Django embark on a dangerous mission to Pueblo to find a buyer for their hard-earned oil. (AD)

12.05am I Know This Much Is True (AD) **1.10** The Outsider (AD) **2.20** Game of Thrones (AD) **3.30** In Treatment **4.00–6.00am** Fish Town

Sky Atlantic Sky 108 (109 Wales) **EE** 342/HD 357 **+1** Sky 208 (209 Wales)

Sky Witness

6.00am Air Ambulance ER **7.00** Border Patrol: four editions **9.00** Stop, Search, Seize (AD) **10.00** Brit Cops: Frontline Crime UK **11.00** The Rookie (AD) **12 noon** FBI: International (AD) **1.00pm** The Equalizer (AD) **2.00** Blue Bloods (AD) **3.00** Caught Red Handed: double bill

4.30pm Nothing to Declare Seven episodes of the fly-on-the-wall documentary accessing the world of national security at Australia's biggest airports.

8.00 Blue Bloods *15/21 Series 13* Danny partners with Texas Ranger Waylon Gates to deliver an infamous cartel boss to arraignment. (AD)

9.00 Law & Order: Special Victims Unit *6/22 Series 24* Rollins investigates an assault at an underground party, and Benson uncovers a suspect who may be valuable as a witness.

10.00 Blue Bloods *6/20 Series 12* Frank causes tension when he assigns Jamie to guard Danny after a hit is put on him. Elsewhere, Frank tries to stop his grandson from seeking revenge. (AD)

11.00 FBI *4/22 Series 5.* The team are thrust into a high-stakes investigation when a wealthy accountant is gunned down. (AD)

12 midnight FBI: International (AD) **1.00am** The Good Doctor **2.00** Chicago PD **3.00** The Force: North East **4.00** The Force: Manchester **5.00–6.00am** Road Wars

Sky Witness Sky 107 **Virgin** 110 **EE** 341/HD 356 **+1** Sky 207 **Virgin** 310

Sky Max

Ted *9.00pm* The bear and John try to watch an adult film

6.00am NCIS: Los Angeles **7.00** DC's Legends of Tomorrow (AD) **8.00** Supergirl **9.00** Stargate SG-1 **11.00** NCIS: Los Angeles **12 noon** Supergirl **1.00pm** MacGyver **3.00** Hawaii Five-0 **4.00** S.W.A.T. (AD) **5.00** DC's Legends of Tomorrow (AD)

6.00pm Stargate SG-1 *11/20 Series 10.* The team races to help Merlin build the Sangraal weapon. **7.00** *12/20.* The team tries to use Merlin's device to protect a village against an aggressive prior.

8.00 Rob and Romesh vs F1 *Ep 2 Series 6.* The boys continue their Formula One journey in Monaco.

9.00 ***New.*** **Ted** *4/8.* John and Ted go to extraordinary lengths so that they can watch their first adult film.

9.45 ***New.*** **Fantasy Football League** *4/8 Series 3.* Jill Scott is one of the celebrity managers joining Elis James and Matt Lucas.

10.20 Strike Back: Vendetta *7/10 Series 8.* Section 20 is deployed on a military mission targeting an insurgent training camp. (AD)

11.20 Never Mind the Buzzcocks *2/7 Series 1.* With Ellie Goulding, Tom Grennan and Yungblud. (AD)

12.05am The Force **2.05** Road Wars **3.00** Hawaii Five-0 **4.00** S.W.A.T. (AD) **5.00–6.00am** Highway Patrol: double bill

Sky Max Sky 113 (114 Wales) **Virgin** 111 **EE** 346/HD 361

Sky Replay

7.00am 6ixth Sense with Colin Fry **8.00** Celebrity Four Weddings (AD) **9.00** Four Weddings **10.00** Stop, Search, Seize **11.00** Border Security USA (AD) **12 noon** Highway Patrol (AD) **1.00pm** Road Wars **2.00** Most Haunted **4.00** MacGyver: double bill **6.00pm** Stargate Atlantis: double bill **8.00** Highway Patrol: double bill (AD) **9.00** Fire Country: a panicked horse refuses to be evacuated from a burning barn **10.00** The Russell Howard Hour: topical comedy and entertainment show **11.00** Ted: John and Ted try to watch their first adult film **11.45** Fantasy Football League: Jill Scott guests **12.20am** Stop, Search, Seize **2.05** A League of Their Own Road Trip: Dingle to Dover (AD) **3.00** Duck Quacks Don't Echo (AD) **4.00** Celebrity Four Weddings (AD) **5.00–6.00am** 6ixth Sense with Colin Fry: double bill

Sky Replay Sky 152 **Virgin** 156

Sky Crime

6.00am Highway Patrol **7.00** Border Security USA (AD) **8.00** Border Patrol (AD) **9.00** Nothing to Declare **10.00** Caught Red Handed **11.30** Motorway Patrol **12 noon** How I Caught the Killer **1.00pm** Forensics: Catching the Killer (AD) **2.00** Killer in My Village **3.00** World's Most Evil Killers (AD) **4.00** Britain's Most Evil Killers **5.00** Forensics: Catching the Killer (AD) **6.00** How I Caught the Killer **7.00** World's Most Evil Killers **8.00** Britain's Most Evil Killers **9.00** The Priest and the Paedophile Hunter (AD) **11.00** World's Most Evil Killers **12 midnight** Killer in My Village **1.00am** Murders That Shocked the Nation **2.00** Love You to Death (AD) **3.00** Britain's Most Evil Killers **4.00** Road Wars **5.00–7.00am** Motorway Patrol

Sky Crime Sky 122 (123 Scotland) **Virgin** 121 **EE** 349/HD 364 **+1** Sky 222 (223 Scot) **Virgin** 321

Gold

Inside No 9 *10.35pm* James meets a strange family

7.00am The Fosters **7.40** Keeping Up Appearances (AD) **8.15** My Hero **8.55** Hi-de-Hi! **9.35** Still Open All Hours **10.15** Last of the Summer Wine **11.35** Keeping Up Appearances (AD) **12.15pm** My Hero **12.55** Still Open All Hours **1.35** Dad's Army **2.15** Only Fools and Horses (AD) **3.20** Hi-de-Hi! **4.00** Last of the Summer Wine **5.20** Still Open All Hours

6.00pm Keeping Up Appearances Richard forgets his wedding anniversary. (AD)

6.40 Dad's Army The men head off for a weekend at a training camp. **7.20** Mainwaring gives the platoon a lecture in communications.

8.00 Only Fools and Horses Del and Rodney have only two weeks to find the cash they need to pay the Inland Revenue. (AD)

9.35 Murder, They Hope Terry is forced to reconnect with an old friend while Gemma investigates a suspicious gang. (AD)

10.35 Inside No 9 An actor waits for his big moment in a caravan owned by a sinister family.

11.15 Rock and Chips *Only Fools and Horses* prequel set in the 1960s starring Nicholas Lyndhurst.

1.15am Only Fools and Horses (AD) **2.45** Marley's Ghosts (AD) **3.30–4.00am** Hi-de-Hi!

Gold Sky 110 (111 Wales) **Virgin** 124 **EE** 344/HD 359 **+1** Sky 210 (211 Wales) **Virgin** 324

Sky Comedy

8.00am American Auto **8.25** Wellington Paranormal (AD) **9.30** The Conners **10.30** Moonbase 8 (AD) **11.00** Curb Your Enthusiasm **12.15pm** Ballers (AD) **1.25** Vice Principals (AD) **2.45** Curb Your Enthusiasm **3.20** Ballers (AD) **4.30** Mr Mayor (AD) **5.00** The Conners **6.00pm** The Office US: double bill **7.00** American Auto **7.30** Wellington Paranormal: New Zealand cops Minogue and O'Leary investigate a case of demonic possession (AD) **8.00** Will & Grace (AD) **9.00** Curb Your Enthusiasm: Larry's improved golf game causes trouble with an acclaimed actor **9.45** ***New.*** The Tonight Show Starring Jimmy Fallon: American chat show **10.45** Insecure (AD) **12.05am** Sam Jay: Salute Me or Shoot Me **1.20** Bliss (AD) **2.30** Wellington Paranormal (AD) **3.00** Ballers (AD) **3.40–5.00am** Vice Principals (AD)

Sky Comedy Sky 114 (115 Wales) **Virgin** 112 **EE** 347/HD 362

Comedy Central

8.00am Most Ridiculous: Mad Mammals **8.35** Blockbusters **9.00** Blockbusters Christmas Special **10.00** Impractical Jokers: inside Jokes **12 noon** Home Improvement **1.00pm** Friends (AD) **9.00 FILM** The Longest Yard ★★★ Prison comedy starring Adam Sandler as former American football star Paul "Wrecking" Crewe. Jailed for drinking and driving, he is forced to form a team of inmates to play against the guards **11.15 FILM** Richard Pryor: Here and Now ★★★ Blend of comedy and documentary with the funnyman **1.00am** South Park **2.50** Beavis and Butt-Head **3.05** Rhod Gilbert's Growing Pains **3.50** ***New.*** The Daily Show **4.15–5.00am** Friends (AD)

Comedy Central Sky 112 (113 Wales) **Virgin** 132 **EE** 345/HD 360 **+1** Sky 212 (213 Wales) **Virgin** 332

Alibi

CSI: Vegas *10.00pm* Rajan and Folsom are left puzzled

7.10am Murdoch Mysteries **9.00** Rizzoli & Isles (AD) **10.00** Unforgettable **11.00** Without a Trace **12 noon** Father Brown (AD) **1.00pm** The Doctor Blake Mysteries **2.00** Murdoch Mysteries **4.00** Rizzoli & Isles (AD) **5.00** Unforgettable

6.00pm Without a Trace *5/24 Series 7.* Clark Medina shifts all the squad's available resources to finding a child who has been kidnapped at a shopping mall.

7.00 Elementary *24/24 Series 5* Holmes and Watson look to track down an elusive criminal as a gang war erupts in New York.

8.00 Father Brown *8/10 Series 7* Tensions rise when a performance troupe of anarchists arrive, leaving Mrs McCarthy unimpressed and Bunty feeling inspired. (AD)

9.00 Death in Paradise *2/8 Series 7.* Jack and his team enter the high-stakes world of poker when a player is poisoned. (AD)

10.00 CSI: Vegas *7/21 Series 2* A mysterious Bigfoot-like print is found near a crime scene. (AD)

11.00 Justified *1/13 Series 4* Raylan gets a call from his old flame Sharon, a bounty hunter.

12 midnight Elementary **1.00am** Unforgettable **2.00** Without a Trace **3.00–4.00am** Murdoch Mysteries

Alibi Sky 109 (110 Wales) **Virgin HD** 114 **EE** 343/HD 358 **+1** Sky 209 (210 Wales) **Virgin** 191

Discovery

6.00am How It's Made **7.00** Diesel Brothers **8.00** Building off the Grid **9.00** Alaska: the Last Frontier **10.00** Junkyard Empire **11.00** Wheeler Dealers **1.00pm** Building off the Grid **3.00** Blowing Up History **4.00** Alaska: Homestead Rescue **6.00** Junkyard Empire **7.00** Wheeler Dealers: Mike finds a classic 1964 Triumph TR4 in British racing green **8.00** Gold Rush: Rick bets his season on firing up *Monster Red* **9.00** ***New.*** Expedition Unknown: Josh Gates dives into America's daring response to the attack on Pearl Harbor **10.00** Mysteries at the Museum: Don looks into a strange plague that killed thousands of sheep **11.00** Expedition X **12 midnight** Deadliest Catch **1.00am** Expedition Unknown **2.00** Mysteries at the Museum **3.00** Gold Rush **4.00–5.00am** Naked and Afraid: Alone

Discovery Sky 125 (126 Scotland) **Virgin** 177 **EE** 320/HD 325 **+1** Sky 225 (226 Scot) **Virgin** 377

Discovery History

6.00am Expedition Unknown **7.00** Secret Space Escapes **8.00** Blowing Up History **9.00** Combat Dealers (AD) **10.00** Salvage Hunters **11.00** Salvage Hunters: the Restorers **12 noon** Combat Dealers (AD) **2.00pm** Killers of the Cosmos **3.00** Salvage Hunters **4.00** Unexplained and Unexplored **5.00** Blowing Up History **6.00** Combat Dealers (AD) **7.00** Expedition Unknown **8.00** Mysteries at the Castle: an infamous pact with the Devil **9.00** Combat Dealers (AD) **10.00** Salvage Hunters **11.00** World's Greatest Motorcycle Rides **12 midnight** Combat Dealers: Reloaded **1.00am** Combat Dealers **2.00** Salvage Hunters **3.00** Mysteries at the Castle **4.00–5.00am** World's Greatest Motorcycle Rides

Discovery History Sky 177 **Virgin** 181 **+1** Sky 277 **Virgin** 381

ALL PROGRAMMES ON THE ABOVE CHANNELS ARE REPEATS UNLESS OTHERWISE STATED

RadioTimes BOOK CLUB
Join **RT BOOK CLUB** monthly or quarterly, just **£14.99** per book

radiotimes.com/bookclub

Sky Documentaries

The Beatles: Eight Days a Week *8.00pm* The Fab Four

6.00am The Sixties (AD) **7.00** Discovering: Steve McQueen (AD) **8.00** The Directors (AD) **9.00** 100 Foot Wave (AD) **10.00** The Comedy Store (AD) **11.05** Urban Secrets **12 noon** The Man Who Stole the Scream (AD) **2.00pm** Black Art: in the Absence of Light (AD) **3.45** My Icon: Martin Offiah (AD) **4.00** The Directors (AD) **5.00** Discovering: Steve McQueen: film critics discuss the life and career of the actor (AD)

6.00pm 100 Foot Wave As the first WSL contest of the season approaches, so does the birth of Garrett and Nicole's baby. (AD)

6.55 The Comedy Store Charting the evolution of comedy while shining a spotlight on iconic LA club the Comedy Store. (AD)

8.00 The Beatles: Eight Days a Week – the Touring Years ★★★★ Focusing on the Fab Four's years as a live band, from playing basement clubs in Liverpool to baseball stadiums around the United States. (AD) (W)

10.00 Pete Doherty: Stranger in My Own Skin A look into the musician and Libertines co-frontman, filmed over the course of 10 years.

12 midnight Heroin: Cape Cod, USA (AD) **1.30am** Kings of Coke (AD) **3.15** Tread (AD) **5.00–6.00am** Discovering: Steve McQueen (AD)

Sky Documentaries **Sky** 121 (122 Scotland) **Virgin** 188 **EE** 352/**HD** 367

Nat Geographic

8.00am Food Factory **9.00** Ancient China from Above **10.00** Nazi Megastructures **11.00** Paranatural **12 noon** Car SOS **1.00pm** Ultimate Airport Dubai **2.00** Air Crash Investigation (AD) **3.00** Drain the Titanic **4.00** Titanic: the Final Secret **5.00** Car SOS **6.00** Inside Sydney Airport: a potentially catastrophic fire needs putting out (AD) **7.00** Air Crash Investigation: triple bill **10.00** Airport Security: Rome: a suitcase is discovered to have a hidden compartment **11.00** Air Crash Investigation: the disappearance of a turboprop commuter plane approaching a remote airport in Indonesia (AD) **12 midnight** Border Protection Spain **1.00am** Rewind the 90s **2.00** Money Meltdown **2.30** Food Factory **3.20** Made in a Day (AD) **4.10–5.00am** Trials of the Wild

Nat Geographic **Sky** 129 (130 Scotland) **Virgin** 183 **+1** **Sky** 229 (230 Scot) **Virgin** 383

Sky History

6.00am Auction Kings **7.00** Pawn Stars **10.00** Strangest Things **11.00** Mountain Men **1.00pm** Pawn Stars **2.00** Auction Kings **3.00** Egypt's Unexplained Files **5.00** Pawn Stars **6.00pm** American Pickers **7.00** Forged in Fire: four smiths try to salvage steel from a massive railroad track **8.00** Ancient Superstructures: the Mont Saint-Michel in Normandy, France **9.00** Secrets of Great British Castles: the history of Carrickfergus Castle in Antrim **10.00** Ross Kemp: Deep Sea Treasure Hunter **11.00** Hitler's Secret Bomb **12 midnight** Pawn Stars: double bill **2.00am** Secrets in the Ice **3.00** Ancient Superstructures **4.00** Forged in Fire **5.00–6.00am** American Pickers

Sky History **Sky** 123 (124 Scotland) **Virgin** 131 **EE** 353/**HD** 368 **+1** **Sky** 223 (224 Scot) **Virgin** 331

Sky Nature

My Best Friend's an Animal *8.00pm* Porcine pals

6.00am Wild Tales from the Farm (AD) **7.00** Monkey Life **8.00** Africa's Underwater Wonders **9.00** Battle of the Alphas (AD) **10.00** Guardians of the Wild **11.00** Great Blue Wild **12 noon** Secret Life of the Kangaroo **1.00pm** Monkey Life **2.00** Africa's Underwater Wonders **3.00** Battle of the Alphas (AD) **4.00** Guardians of the Wild **5.00** Great Blue Wild

6.00pm Secret Life of the Kangaroo Male kangaroos face a fight for their right to mate.

7.00 Monkey Life Alison collects ten stump-tailed macaques from a research facility in Edinburgh.

7.30 Staff prepare for the arrival of two new woolly monkeys.

8.00 *New.* My Best Friend's an Animal A look at the special relationship Dingani the baboon shares with his primate pal Lucy.

9.00 Deep Dive Australia A look at the marine life of Australia.

10.00 Secret Life of the Kangaroo As 6pm.

11.00 Great Blue Wild The manta rays living in the waters of Indonesia.

12 midnight Planet Shark (AD) **1.00am** Attack and Defend (AD) **2.00** My Best Friend's an Animal **3.00** Deep Dive Australia **4.00** Africa's Underwater Wonders **5.00–6.00am** Battle of the Alphas (AD)

Sky Nature **Sky** 124 (125 Scotland) **Virgin** 189 **EE** 354/**HD** 369

Eden

9.00am Fred Dibnah's Age of Steam **11.00** Fred Dibnah's Building of Britain **2.00pm** Fred Dibnah's Railway Collection **3.00** Fred Dibnah's Age of Steam **5.00** Fred Dibnah's Building of Britain **8.00** Fred Dibnah's Railway Collection **9.00** Fred Dibnah's Age of Steam: four editions. The development of steam power **9.30** The very first passenger railways **10.00** A look at the Industrial Revolution in Britain **10.30** Early steam experiments for road use **11.00** Fred Dibnah's Building of Britain **12 midnight *New.*** Anthony Bourdain: Parts Unknown: in Berlin, Anthony finds an extremely accepting society, teeming with unbridled creativity **1.00am** Fred Dibnah's Age of Steam **3.00** Fred Dibnah's Building of Britain: six editions **5.30–6.00am** David Attenborough's Natural Curiosities (AD)

Eden **Sky** 166 **Virgin** **HD** 176 **+1** **Sky** 266 **Virgin** 376

Animal Planet

8.00am Insane Pools: off the Deep End **9.00** Life at Vet University **10.00** Pit Bulls and Parolees **11.00** Alaska: Homestead Rescue **12 noon** Insane Pools: off the Deep End **1.00pm** Crikey! It's the Irwins **2.00** From Wags to Riches **3.00** Pit Bulls and Parolees **5.00** Alaska: Homestead Rescue **6.00** Insane Pools: off the Deep End: Lucas Congdon creates a palatial pool on the Gulf of Mexico **7.00** Life at Vet University: Lindsay has a hectic week treating a mare and foal for pneumonia **8.00** I'm Alive **9.00** I Was Prey (AD) **10.00** Alaskan Bush People **11.00** Pet Nation Renovation (AD) **1.00am** Alaskan Bush People **2.00** Pit Bulls and Parolees **3.00** Alaska: Homestead Rescue **4.00–5.00am** Insane Pools: off the Deep End

Animal Planet **Sky** 162 (178 NI) **Virgin** 178 **+1** **Sky** 262 (278 NI) **Virgin** 378

SPORT

Sky Main Event

Sky 401 **Virgin** 511/**HD** 501 **EE** 419/**HD** 439

6.00am Sky Sports News **7.00 LIVE Formula One** The final day of testing from Bahrain. **11.00** Total Football: team news **1.00pm LIVE WTA Tennis** Dubai Tennis Championships semi-finals. **5.00 LIVE ATP Tennis** The Qatar Open semi-finals in Doha. **7.00 LIVE Championship Football** Leeds United v Leicester City at Elland Road (kick-off **8.00**). **10.30 LIVE ATP Tennis** The Rio Open quarter-finals from Jockey Club Brasileiro, Rio de Janeiro. **1.30am** Sky Sports News **2.00–6.00am LIVE ATP Tennis** The Los Cabos Open semi-finals.

Sky Football

Sky 403 **Virgin** 513/**HD** 503 **EE** 421/**HD** 441

6.00am League Cup Retro (AD) **8.45** EFL Greatest Games **10.00** League Cup Retro **12 noon** German Football **12.30pm** Women's Championship Show **1.00** Women's Super League Football **1.30** Championship Highlights **2.00** Scottish Premiership Football **2.30** German Football **3.00** EFL Trophy **3.30** Women's Championship **4.00** Scottish Premiership Football **4.30** Championship Highlights **5.00** EFL Trophy Football: semi-finals **6.00** Women's Championship Show **6.30** German Football: previews **7.00 LIVE Championship Football** Leeds United v Leicester City at Elland Road (kick-off **8.00**). **10.30** League Cup Football **12.30am** Greatest Games (AD) **1.00** Classic Play-Offs **3.00** League Cup Retro **5.00–6.00am** EFL Trophy Football

Sky Golf

Sky 405 **Virgin** 515/**HD** 505 **EE** 423/**HD** 443

6.00am Amateur Golf **9.00** European Challenge Tour Golf **9.30** PGA Tour Champions Learning Centre **10.00 LIVE European Tour Golf** Round two of the Magical Kenya Open from Muthaiga Golf Club. **3.00pm LIVE PGA Tour Golf** The Mexico Open, coverage of the second round at Vidanta Vallarta. **12 midnight** European Challenge Tour Golf **12.30am** PGA Championship Films (AD) **1.30** Chronicles (AD) **2.00** PGA Tour Champions **3.00** Golf Academy **4.00** PGA Tour Golf **5.00–6.00am** Golf Academy

Sky Action

Sky 408 **Virgin** 517/**HD** 507 **EE** 426/**HD** 446

6.00am LIVE Super Rugby Chiefs v Crusaders (kick-off **6.05**). **8.00** Rugby Union **8.30 LIVE Super Rugby** Melbourne Rebels v Brumbies. **10.30** Rugby Union **10.55 LIVE Super Rugby** Western Force v Hurricanes. **12.55pm** Super League Gold **1.00** Super League **1.30** Unbeatable **2.00** Boxing **3.00** Boxing Archive (AD) **4.00** Premier League Darts **7.30 LIVE Super League** Warrington Wolves v Hull FC from Halliwell Jones Stadium (ko **8.00**). **10.15** Super League **10.30** MMA **11.00** Boxing **12 midnight** NFL **3.00am** Rugby Union: highlights **3.30 LIVE Super Rugby** Blues v Fijian Drua (kick-off **3.35**). **5.35–6.00am** Rugby Union

Sky Sports Mix

Sky 416 **Virgin** 510 **EE** 429/**HD** 449

10.00am–1.00pm LIVE Amateur Golf The third round of the African Amateur Championship. **7.20–9.30 LIVE German Football** Bayer Leverkusen v FSV Mainz 05 (kick-off **7.30**).

Premiership Rugby Union *7.15pm* ***TNT Sports 2*** Bristol Bears co-captain Amber Reed

Sky Premier League

Sky 402 **Virgin** 512/**HD** 502 **EE** 420/**HD** 440

6.00am Premier League Football **10.00** Total Football **5.00pm** 100 Club **6.00** Legends (AD) **7.00** Preview **7.30** The Fantasy Show **8.00** Big Interview **8.30** Stories **9.00** Preview **9.30** The Fantasy Show **10.00** Highlights **10.30** Retro **12.30am** Icons **1.00–6.00am** Classic Premier League Football

Sky Cricket

Sky 404 **Virgin** 514/**HD** 504 **EE** 422/**HD** 442

6.00am How the 2014 World T20 Was Won **8.00** Best of the World T20 (AD) **1.00am** How the 2014 World T20 Was Won **3.00–6.00am** Best of World T20

Sky Arena

Sky 412 **Virgin** 518/**HD** 508 **EE** 427/**HD** 447

6.00am Rugby League **7.00 LIVE NRL** South Sydney Rabbitohs v Sydney Roosters; **9.00** Cronulla-Sutherland Sharks v Canterbury Bulldogs, Pre-Season Challenge (kick-off **9.00**). **11.00** Super League **11.15** Unbeatable **11.45** Darts **3.15pm** Super League **4.00** Unbeatable **4.30** Super League **7.55 LIVE Super League** London Broncos v Catalans Dragons from Plough Lane (kick-off **8.00**). **10.00** Unbeatable **10.30** Darts **2.00am** Super League **2.45 LIVE NRL** NZ Warriors v Dolphins, Pre-Season Challenge. **4.45–6.00am** Rugby League

Sky F1

Sky 406 **Virgin** 516/**HD** 506 **EE** 424/**HD** 444

6.50–11.20am LIVE Formula One The final day of testing. **12.10–4.40pm LIVE Formula One** Session two from Bahrain.

Sky Tennis

Sky 407 **Virgin** 537/**HD** 520 **EE** 425/**HD** 445

1.00pm LIVE WTA Tennis Dubai Tennis Championships semi-finals. **5.00 LIVE ATP Tennis** The semi-finals of the Qatar Open. **7.00–1.30am LIVE ATP Tennis** The quarter-finals of the Rio Open. **2.00–6.00am LIVE ATP Tennis** The Los Cabos Open semi-finals.

Eurosport 1

Sky 413 **Virgin** 521 **EE** **HD** 412

7.00am Cycling **8.00** Ski Jumping **9.00** Alpine Skiing **11.00** Snooker **1.00pm** Superbikes **1.30** Ski Jumping **2.30 LIVE Ski Jumping** World Cup, men's team ski flying event. **4.45** Winter Sports **5.00** Golf **5.30** Cycling **7.00** Ski Jumping **8.00** Snooker **10.00** Cycling **12 midnight** Ski Jumping **1.00am** Alpine Skiing **2.00** Cycling **3.00** Ski Jumping **4.00** Alpine Skiing **5.00–6.00am** Cycling

TNT Sports 1

Sky 410 **Virgin** 527 **EE** 408/**HD** 430

6.00am LIVE Test Cricket India v England, day one continued. **12 noon** MotoGP (AD) **2.00pm** International T20 Cricket Highlights **3.00** Serie A: Full Impact (AD) **3.30** Italian Football **4.30** Inside Serie A **5.00** The Fantasy Show **5.30** Premier League Preview **6.00** No Filter Football **6.15** Test Cricket Highlights **7.15 LIVE Premiership Women's Rugby Union** Bristol Bears v Loughborough Lightning (ko **7.45**). **10.00** Test Cricket Highlights **11.00** Europa League Football (AD) **12 midnight** Wrestling (AD) **1.00am LIVE Wrestling** WWE. **3.00** Premier League Preview **3.30–6.00am LIVE Test Cricket** India v England, the second day of the fourth Test from Ranchi.

TNT Sports 2

Sky 411 **Virgin** 528 **EE** 409/**HD** 431

6.30am NBA (AD) **7.00** Europa League Football (AD) **8.00** What I Wore **8.15** Australian Football **8.45 LIVE Australian Football** Brisbane Roar v Western United, A-League Men (kick-off **8.45**). **10.45** Pro League Hockey **2.45pm** Premier League Stories (AD) **3.15** Motor Racing (AD) **5.15** Australian Football **6.15** International T20 Cricket Highlights **7.15** French Football **7.45 LIVE French Football** Metz v Lyon (kick-off **8.00**). **10.00** Champions League Magazine **10.30** Fight Week **11.00** UFC (AD) **12 midnight** Premier League Preview **12.30am LIVE NBA** Minnesota Timberwolves v Milwaukee Bucks; **3.00** Los Angeles Lakers v San Antonio Spurs (tip-off **3.30**). **5.30–6.00am** NBA Action (AD)

TNT Sports 3

Sky 417 **Virgin** 529 **EE** 410/**HD** 432

5.30am LIVE International T20 Cricket New Zealand v Australia, the second T20 from Eden Park. **10.00** Europa League Football **1.00pm** Champions League Football **2.00** Europa League Football **5.00** Champions League Highlights **6.00** World Rally (AD) **7.00** What I Wore (AD) **7.15** Inside Serie A **7.45 LIVE Italian Football** Bologna v Hellas Verona (ko **7.45**). **9.45** Homophobia, Football and Me (AD) **10.45** International T20 Cricket **11.45** Reload (AD) **12 midnight** French Football **1.00am** Rugby Union **2.00** International T20 Cricket Highlights **3.00** Champions League Highlights **4.00** Europa League Football (AD) **5.00–6.00am** World Rally (AD)

TNT Sports 4

Sky 421 **Virgin** 530 **EE** 411/**HD** 434

6.00am French Football **6.30** Serie A: Full Impact (AD) **7.00** Wrestling (AD) **8.00** TNT Sports Reload (AD) **8.30** NBA (AD) **9.00** French Football **9.30** Serie A: Full Impact (AD) **10.00** Surfing (AD) **11.00** Pool **12.30pm** NBA (AD) **4.00** Motorcycling **5.00** NBA **8.00 LIVE Major League Baseball** LA Dodgers v San Diego Padres, a Spring Training game. **11.00** Australian Football **12 midnight** MLB Top Ten **5.00–6.00am LIVE Motor Racing** The Bathurst 500.

Eurosport 2

Sky 414 **Virgin** 522 **EE** **HD** 413

10.30am–1.00pm LIVE Cycling Stage five of the men's UAE Tour. **1.45–2.30am LIVE World Superbikes** From Phillip Island. **3.15–6.00 LIVE World Superbikes** Superbike race one.

Listen

RADIO THE PICK OF THIS WEEK'S RADIO

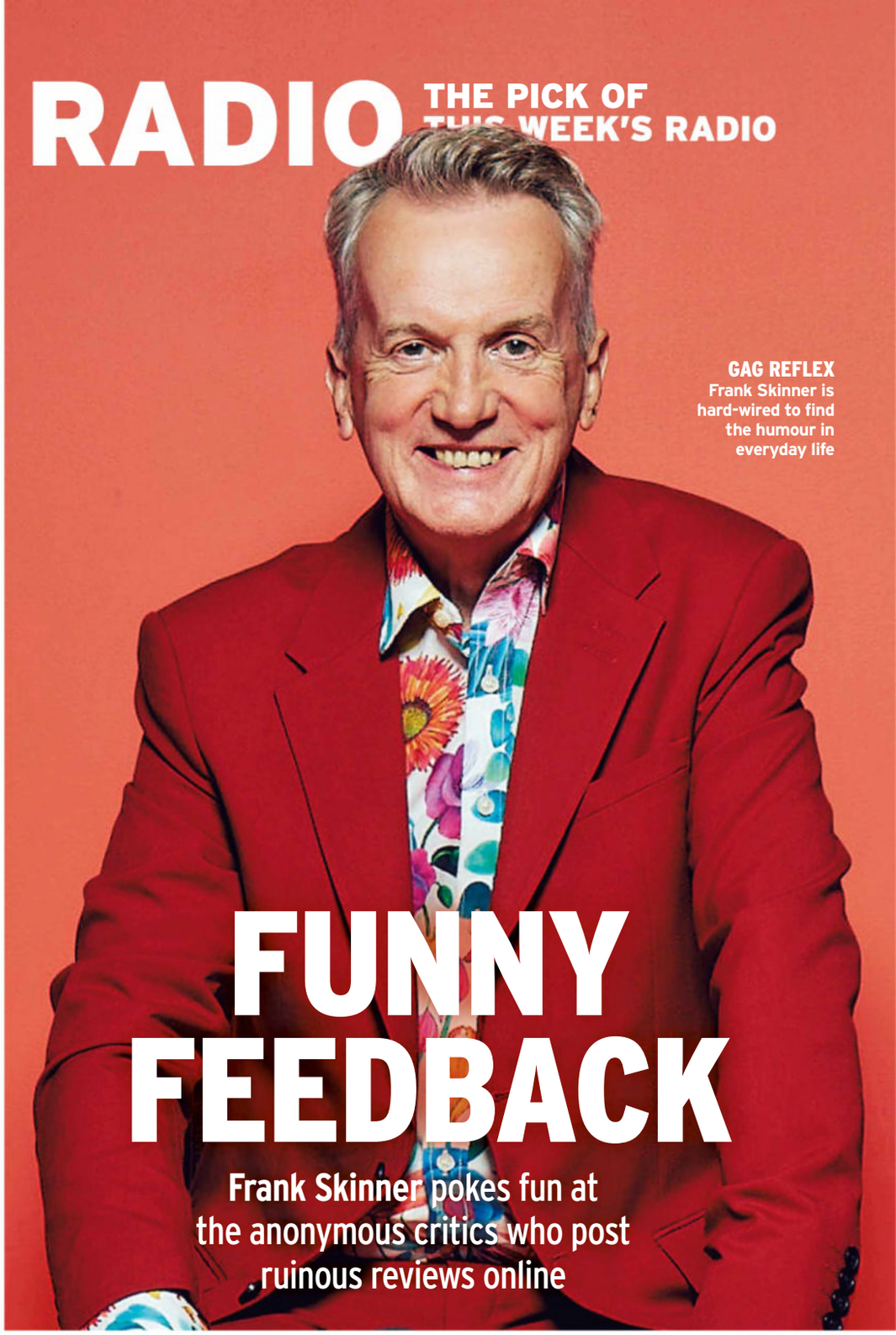

GAG REFLEX Frank Skinner is hard-wired to find the humour in everyday life

FUNNY FEEDBACK

Frank Skinner pokes fun at the anonymous critics who post ruinous reviews online

One Person Found This Helpful
Monday 6.30pm ***Radio 4***

He has written a book on the power of prayer, hosts a critically-acclaimed podcast about poetry, and once led a ukulele orchestra in musical celebration of George Formby. But, ultimately, all roads lead back to West Bromwich Albion FC for Frank Skinner – even on Radio 4.

One of the crowd-pleasing clips that frequently featured on *Fantasy Football League* – the TV series that Skinner co-presented with David Baddiel 30 years ago – was of 1970s West Brom midfielder John Trewick paying a visit to the Great Wall of China, during a playing tour of the country. The moustachioed Midlander's one-line verdict on one of the most remarkable architectural feats in history? "I mean, you've seen one wall, you've seen 'em all, haven't you?"

"Not only that," a giggling Skinner recalls, "but when the team got back to England and gave a press conference, manager 'Big' Ron Atkinson claimed, 'We didn't just see the Great Wall of China, we were bending free kicks around it!'"

Fast-forward 50 years and unimpressed tourists are still offering bewildering critiques on various wonders of the world, but now it's online. Among Skinner's particular favourites is

> 'I'm an armchair fan these days. I haven't been since Covid'

a withering review of Niagara Falls: "I don't know if you've ever been there, but it's now surrounded by a lot of very tacky souvenir stalls, horrible waxworks and stuff, and one enraged Canadian guy described it online as, 'The cheapest-looking mess in Ontario.'"

Hence his new Radio 4 panel show, *One Person Found This Helpful*. But how precisely does a doltish online review lead to a game that could, given the sheer number of online reviews there are, potentially run for years?

"Well, every episode begins with each comedian panellist being asked for their worst-ever gig review, which, believe me, all of them can recall perfectly, word for word. But then I offer them clues of varying difficulty to try to identify what is being described in a particular online comment – it could be a location, or a film, or it might be a shop. So, it may be the Sphinx… or it could be Greggs.

"It can be tricky deciding which of these reviews are authentic, but to me the ones that have the ring of truth about them are the ones where there's some form of dialogue involved. There's one in the series where a woman complains that she's had bad service from a takeaway, and the place itself actually responds by saying: 'Our driver safely handed the food to you on your driveway, while you were throwing up. Hope you got in all right?' I mean, that sign-off to me is an absolute passive-aggressive masterclass."

Skinner has had his own experience of bad reviews. Take the cancellation of the TV panel show *Room 101* for example. "I made the mistake of asking [BBC chief content officer] Charlotte Moore at a meeting what she'd personally put into Room 101, given the choice, and shortly after that we were decommissioned."

The range of Skinner's humour is something to wonder at. He genuinely enjoys the genteel tone of Radio 4's funny bone – with its wordplay, puns and malapropisms – but, equally, he's about to tour an explosively explicit stand-up show, unflinchingly entitled *30 Years of Dirt*. At 67, is Skinner not growing a little tired of telling jokes? Or, indeed, hosting panel shows?

"No, absolutely not. I resist the advice of the American comedy series, and my enthusiasm remains resolutely uncurbed. Whenever I'm out touring, it still feels like I've somehow gone on some very big school trip. Nothing for me quite beats the metallic glow of a Krispy Kreme sign at a service station at three o'clock in the morning."

As for football, Skinner is his own worst critic. "I'm an armchair supporter these days. I haven't attended an Albion game since Covid, and I've somehow turned into the type of person that I used to despise." **RICHARD WISEMAN**

DES WILLIE; GETTY; SHUTTERSTOCK; GIULIO PISCITELLI/REDUX/EYEVINE; ALAMY; FACTOR 8/ WWW.FACTOR8SCANDAL.UK

RT SHOP **STEEPLETONE BRIGHTON RADIO**
To order the retro-styled Brighton radio for **£47.99**, call **03302 232 639*** or visit **radiotimes.com/shop08**

DRAMA

Drama on 3: Oleanna

Sunday 7.30pm ***Radio 3***

While the world has a much clearer position on sexual harassment than it did in the sexist old 1990s, when David Mamet's controversial play about a professor and his accusing female student premiered, political correctness is more of a minefield now than it ever was. In the first ever radio production, directed by Gary Brown, the escalating tensions between John (Mark Bonnar) and Carol (Cecilia Appiah) now seem so finely balanced that the explosive outcome seems less inevitable and all the more devastating. **FIONA HUGHES**

PANEL SHOW

Unspeakable

Sunday 7.15pm ***Radio 4***

Despite there being more than a million words in the English language, there often simply isn't a term for what we're trying to express. Presented by stand-up Phil Wang and *Countdown* legend Susie Dent (above), this erudite new show asks comedians such as Stephen Fry and Maisie Adam to think up new words to describe universal experiences. But just what could "eplotulation" and "shiffle" mean, and will they pass muster with the panel? **MATT GLASBY**

DOCUMENTARY

Blood Matters

Monday–Friday 1.45pm ***Radio 4***

In 1981, three-year-old haemophiliac Andy Evans began treatment with US-imported Factor VIII. His family believed that it was a "miracle" drug; it was, however, the start of a nightmare for them and thousands of other British families. Some of the blood plasma was contaminated with potentially fatal diseases. With the publication of the Infected Blood Inquiry due on 20 May, Blanche Girouard speaks with people whose lives were changed by Factor VIII. **ANNA JONES**

DRAMA

A Small, Stubborn Town

Tuesday 2.15pm ***Radio 4***

With the war in Ukraine on the cusp of its second anniversary, this riveting dramatisation of events when the citizens of Voznesensk took up arms to defend their small farming town – and its strategically important bridge – from the Russian army is a visceral experience. With the Ukrainian army fighting elsewhere, the volunteers had a dilemma over whether to resist or surrender – and face a military onslaught. It certainly provides pause for thought as demands for our own citizen army gathers headlines. JEREMY ASPINALL

AMBRIDGE DIARY

The Archers

Sunday–Friday 7.00pm ***Radio 4***

An unexpected bargain gives Ed and Emma (Emerald O'Hanrahan, above) hope that they have turned a corner in their plans to get on a secure financial footing. At the Bull, Vince tries to convince Jolene to act on what he's discovered about Kenton's assailant, but a shocking encounter soon gives her second thoughts. One resident's intentions alarm Harrison, but sharing his concerns with Fallon only makes the situation worse and as it reaches a crisis point, he's backed into a corner. **DAVID CRAWFORD**

THIS WEEK'S RADIO LISTINGS START PAGE 114 ▶

Listen PODCASTS

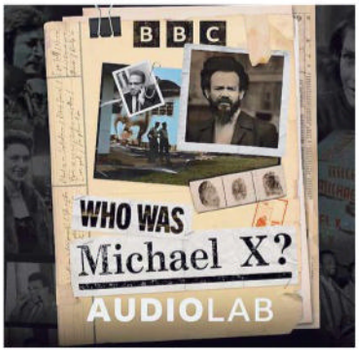

BIOGRAPHY

Who Was Michael X?

This is the story of Michael X. Born in 1933 in Port of Spain, Trinidad, as Michael de Frietas, latterly known as Michael Abdul Malik and then as Michael X, he was an extraordinary man – a radical political thinker, early exponent of Black Power in the UK and a friend of John Lennon, Yoko Ono and Muhammad Ali. But he was also a hustler, a gangster and was hanged for murder in Trinidad. Documentary-maker Hamza Salmi asks why we know so little about one of Britain's most important black activists. **ANNA JONES**

LOOSE SCRUM

Ben Youngs and **Dan Cole** fail to chase down the details in their rugby chat

PICK OF THE WEEK

SPORT

For the Love of Rugby

Rugby stars Ben Youngs and Dan Cole don't make enough of the England team's omelette chef. He's mentioned in their joint account of England training camps but there's no presenter to halt the chat and get what we all want, which are details. Similarly, when they talk about turning up for their first camp worried that they won't be expected, there's nobody there to put the question we're all thinking. Surely they send you a letter? If professional athletes have a blind spot, it's that they don't understand that the public don't want tales of excess; we simply want every last detail of their lives and the more mundane those details, the better we like it. DAVID HEPWORTH

MUSIC

Hitmaker Chronicles

Akin to the long-established *Song Exploder*, this podcast has the aim of "taking us behind the scenes of the world's most iconic songs". Which it does in brief, clunky, oddly disengaged episodes that come across like *Coles Notes*. "I stare directly at the sun but never in the mirror", a line from Taylor Swift's *Anti-Hero*, is apparently "a metaphor reflecting Swift's tendency to face external challenges head-on while avoiding introspection". More one for the parents of fans than the fans themselves. **SIMON O'HAGAN**

SPORT

Tom Dean: Medal Machine

Already a double Olympic champion at Tokyo, affable 23-year-old swimmer Tom Dean is now intent on becoming the most bemedalled British athlete at a single Olympics by winning five medals at Paris this year. With such a record-breaking mission before him, Tom needs all the help he can get, whether it's the experience of Super Saturday's heptathlon queen Jessica Ennis-Hill or marginal gains from less obvious sources like celebrity chefs. Bonus episodes will catch-up on Tom's progress. **JEREMY ASPINALL**

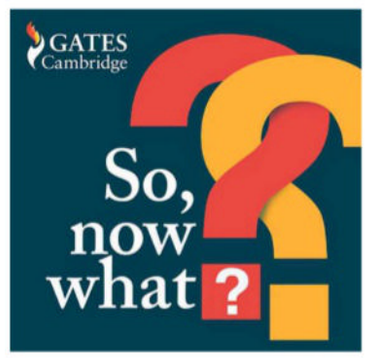

DISCUSSION

So, Now What?

A new monthly podcast showcases some of the brilliant minds who were part of Gates Cambridge, a scholarship programme first funded in 2000 by the Bill and Melinda Gates Foundation. Cambridge University's Catherine Galloway chairs the discussion in which international postgraduates tackle the thorniest problems. In the first episode on recovery after the climate crisis, Dr Todd N Tucker is optimistic because the US is at last confronting issues after decades of inaction. Listeners can contribute. **DAVID McGILLIVRAY**

SEX

Brown Girls Do It Too

Poppy and Rubina return for more dirty talk in series five of this entertaining and emphatically adult podcast. This time they've widened their remit, from breaking taboos about South Asian women's sex lives to covering "mistakes, heartbreaks and hot takes", while welcoming a more culturally diverse line-up of guests than ever before. It's like listening in on old friends chatting, with the filthy, funny hosts a seasoned double act, unafraid to share their most intimate experiences. **EMMA SIMMONDS**

GETTY

THE PICK OF THE BEST AUDIO ON DEMAND

COMRADES England and Leicester Tigers stars Dan Cole (left) and Ben Youngs

TRAVEL

Unpacked, with the Blinks

If travelling with little ones gives you the fear, *Unpacked* could be the solution. Hosts Diana and Scott Blink have visited more than 30 countries with their three young daughters, and are more than happy to share their tips on "how to see the world without losing your sanity". This perky podcast covers topics such as homeschooling (they call it "worldschooling"), packing hacks and how to earn free flights and stays. Undoubtedly useful, if delivered with cultish zeal.

MATT GLASBY

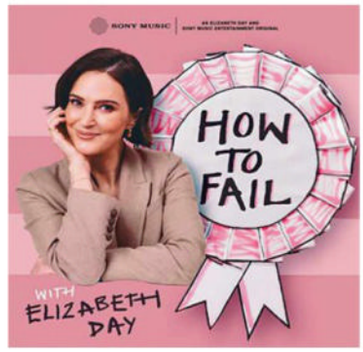

TALK

How to Fail with Elizabeth Day

Novelist and broadcaster Elizabeth Day has just launched the 20th series of her hit podcast. In the first weekly episode, she interviews the completely lovable yet "chronically single" Dan Levy (*Schitt's Creek*, mad knitwear, expressive eyebrows). He tells a brilliant story about dropping his birthday cake in front of the class and not knowing what to do except bend down and eat it off his shoes. Episode two is Joe Wicks, who brings a lump to the throat when he breaks down talking about his dad. **FIONA HUGHES**

THE RadioTimes PODCAST

NEW EPISODE
OLIVIA COLMAN & JESSIE BUCKLEY

THIS WEEK Kelly-Anne Taylor is joined by **Olivia Colman** and **Jessie Buckley**, co-stars of the new black comedy *Wicked Little Letters*. They chat about the importance of equal pay, the female-led films dominating the box office and share the story of when they first met. Available 13 February.

HOW TO FIND US
Search **Radio Times Podcast** on your podcast provider, scan the QR code or visit **radiotimes.com/podcast**

◀ SCAN QR CODE TO ACCESS PODCAST VIA YOUR TABLET OR PHONE

SPORT

Sporting Giants: Pep Guardiola

This four-part series profiles one of football's greats, steering us from his playing days at Barcelona through to his illustrious managerial career (Barça, Bayern, Man City) that has seen him scoop up just about every major award going. Presented by Steve Crossman and Guillem Balague in a lively but informal manner, this goes beyond hagiography to convincingly analyse Pep's huge football brain. **JAMES MOTTRAM**

Streams of Consciousness

DAVID HEPWORTH

It's the thrill of the chase that lures us to true crime podcasts

The 1973 film *The Day of the Jackal* was always more than a belting thriller. For a whole generation of would-be men of the world, it was also an invaluable source of need-to-know information. Without it we might have begun adult life unaware that the French police pedal around the local hotels every night, checking the passports of visitors. We would not have thought of using a watermelon for target practice. We would never have mastered such basics as the correct way to break somebody's neck. Clinchingly, it was Edward Fox who taught us the important lesson that we could procure a fake passport by producing the birth certificate of a deceased person.

This ruse, now referred to as the Day of the Jackal trick, has passed into folklore and plays a central role in the RTE true crime podcast *Runaway Joe*. This concerns an Irish-American who escaped from custody in the USA in 1967 while awaiting trial on a charge of murdering his wife, came to Ireland, where he assumed another identity, married again, eventually acquiring a large estate, becoming involved in the Irish film business and working with the likes of Helen Mirren and Liam Neeson. Twenty years after the original crime he was arrested in Ireland, held in custody, threatened with extradition and got off the hook again.

Almost 40 years later Joe Maloney, now in his 80s, is still on the FBI's Most Wanted list and enough of the people who were involved in the original 1967 case are still around to contribute to this nuanced account of the continuing international manhunt. I've heard three episodes so I'm writing this without knowing whether they managed to catch up with him or not. You know what? Frankly I'm not all that bothered. It's the chase I like. It's the process. That's what gets us every time. If you want further proof, allow me to direct you to *The Day of the Jackal*, a bestseller about a plot to assassinate a French president. The same president who, we all know, died in his bed.

See David's pick of the week, For the Love of Rugby, top left opposite page

TODAY'S CHOICES

Archive on 4: Barry Humphries – Gloriously Uncut

8.00pm ***Radio 4***

There is a fine tradition of comedians using their alter egos to say the unsayable (Steve Coogan as Alan Partridge) or prick the pomposity of the great and the good (Caroline Aherne's Mrs Merton). According to fan and friend Rob Brydon, Barry Humphries (above), who died last April, had at least four such creations: Aussie "yobbo" Barry Mackenzie, elderly Melbournite Sandy Stone and, of course, professional vulgarian Sir Les Patterson and housewife superstar Dame Edna Everage. In a fabulous appreciation of a much-missed talent, Brydon is spoilt for choice when it comes to archive gold, comic and conversational, while also shedding light on the erudite Aussie star's "vernacular of incontinence", the condiment that kept him in character as Sir Les and why he was banned from flying Qantas for life.

JEREMY ASPINALL

World Wide Waves 24

12.05pm ***BBC World Service***

Tuesday 13 February was the 11th World Radio Day and this year's theme was "Radio and Trust". In recognition of the day's aim to create dialogue for positive change, this programme looks at community radio stations that put women first. Maria Margaronis presents inspiring examples from around the world, including: a station in Afghanistan that brings advice and education to women trapped at home by the Taliban; a network that helps rural women, LGBTQ+ people and sex workers in Fiji to make their voices heard; and a female-led, Spanish-language station in Washington State that has a popular children's programme that's run for 40 years. **ANNA JONES**

ALAMY

BBC Radio 1

97.6–99.8 FM DAB bbc.co.uk/radio1
F'view* 700 **F'sat** 700 **Sky** 0101 **Virgin** 901

6.00am Happy **7.00** Weekend Breakfast **10.30** Katie Thistleton **1.00pm** Matt and Mollie **4.00** Dance Anthems **7.00** Soundsystem Party **9.00** Rap Show **10.30** Rap Mixtape **11.00** Drum 'n' Bass Show **12.00** Drum 'n' Bass Mix **1.00am** Classic Essential Mix **3.00** Future Dance Mix **3.30** Pete Tong's Hot Mix **4.00** Dance Anthems **5.00** Relax

BBC Radio 2

88–90.2 FM DAB bbc.co.uk/radio2
F'view* 702 **F'sat** 702 **Sky** 0102 **Virgin** 902

6.00am Sounds of the 60s with Tony Blackburn

8.00 Dermot O'Leary Guests include Mexican-American former astronaut José Fernandez, who inspired Alejandra Márquez Abella's film *A Million Miles Away*.

10.00 Emma Willis Sitting in for Claudia Winkleman.

1.00pm Pick of the Pops Steve Wright with the Top 20s from this week in 1967 and 1977. Rptd Mon 3am (1967) and Tue 3am (1977)

3.00 Paddy McGuinness Sitting in for Rylan.

6.00 Liza Tarbuck

8.00 Sounds of the 80s Gary Davies with a nostalgic playlist and features, including **My 80s** – with a guest – and a **Mastermix**.

10.00 Sounds of the 90s Fearne Cotton with a nostalgic playlist.

12.00 Radio 2 Piano Room Omnibus of recent performances, starting with Texas. At **12.14am** Jalen Ngonda, at **12.25** Lisa Stansfield, at **12.37** Crowded House, and at **12.48** Jess Glynne.

1.00am Dance Sounds of the 90s with Vernon Kay A themed playlist.

2.00 Rick Wakeman's Key to Keys *4/4*. With guest Tony Banks. (R)

3.00 The Good Groove with DJ Spoony A 1990s mix of floor-fillers.

3.30 Steve Wright's Love Songs Extra A Valentine-themed playlist.

4.00 Radio 2 in Concert Joe Jackson in 1995 in Birmingham. (R)

5.00 Tracks of My Years Omnibus with actor Martin Compston.

BBC 6 Music

DAB bbc.co.uk/6music
Freeview 707 **Freesat** 707 **Sky** 0120 **Virgin** 909

6.00am Amy Lamé
8.00 Radcliffe and Maconie
10.00 The Huey Show
1.00pm Femi Koleoso Sitting in for Jamz Supernova.
3.00 Gilles Peterson
6.00 The Craig Charles Funk and Soul Show
9.00 Don Letts' Culture Clash Radio
11.00 Sherelle The rave continuum.
1.00am 6 Music's Rave Forever
2.00 The Morning After Mix

Greatest Hits

DAB greatesthitsradio.co.uk
Freeview 716 *Regional variations on FM/MW*

6.00am Jenny Powell **10.00** Mark Goodier **1.00pm** Richard Allinson **4.00** Weekend Anthems **5.00** Paul Gambaccini **7.00** Kate Thornton **10.00** Rhythm of the Night **1.00am** Good Times Anthems **2.00** Music Marathon

Boom Radio

DAB+ boomradio.co.uk

6.00am Dave Jamieson **8.00** Roger Day's My Generation **10.00** Rob Jones **12.00** Simon's 70s **2.00pm** Jenny Hanley **4.00** John's Jukebox **7.00** Saturday Soul **9.00** Graham Torrington **12.00** Night Ride **2.00am** Through the Night

BBC Radio 3

90.2–92.4 FM DAB bbc.co.uk/radio3
Freeview* 703 **Freesat** 703 **Sky** 0103 **Virgin** 903
News and **weather** 7.00am, 8.00 and 1.00pm

7.00am Breakfast With Elizabeth Alker.

9.00 Record Review Andrew McGregor with a detailed look at classic recordings and some of the week's new releases.

9.30 Composer, lyricist and translator of opera librettos Jeremy Sams discusses personal favourite new releases and, in the **On Repeat** feature, shares a track that is a current obsession.

10.30 Building a Library Organist Anna Lapwood discusses her favourite recording of Saint-Saëns's *Organ Symphony*.

11.20 Record of the Week Andrew's top pick. *Record Review Extra* is broadcast tomorrow at 9.05pm bbc.co.uk/recordreview; EMAIL: recordreview@bbc.co.uk

11.45 Music Matters Handel's three-act opera *Giulio Cesare* was first staged 300 years ago at the King's Theatre in the Haymarket, London. Tom Service is joined by scholar Suzanne Aspden and baritone Thomas Guthrie to explore the parallels between the economics of musical theatre in the 1720s and the spirit of entrepreneurship and creativity that endures in the productions of the West End today. Repeated Mon 10pm

12.30pm This Classical Life Jess Gillam is joined by Jamaican-American viola player Jordan Bak to share favourite music, including Florence Price, Fanny Mendelssohn and Benjamin Britten, Bach arranged by Leopold Stokowski, and recordings by Radiohead and reggae artist Koffee.

1.00 Inside Music An insider's take on various music works, today with young British conductor Chloe Rooke, whose choices range from the positive message of unity implied in Holst's *Jupiter* (from *The Planets*) to the jazzy influences and melodic gorgeousness of Madeleine Dring's 1968 Trio for flute, oboe and piano.

3.00 Sound of Cinema Matthew Sweet invites Hampshire-born TV and film composer Stephen Warbeck to discuss his career. His CV includes *Shakespeare in Love* – for which he won both a Bafta and an Oscar – and *Billy Elliot*.

4.00 Music Planet Kathryn Tickell presents new releases and a **Road Trip** to Córdoba, Argentina, featuring Betto Arcos with reports from last month's Cosquín Folk Festival.

5.00 J to Z Another chance to hear highlights from the J to Z Presents stage at the Barbican as part of the London Jazz Festival last November. Including a solo piano performance by Japanese virtuoso Hiromi, propulsive grooves and serene ballads from drum great Mark Guiliana, and bold colours from pianist Zoe Rahman and her quintet. Presented by Kevin Le Gendre. (R)

6.30 Opera on 3: Wagner's Tannhäuser A recent New York Metropolitan Opera performance of Wagner's *Tannhäuser*, in a classic production by Otto Schenk, first staged in 1977. Andreas Schager stars as the eponymous 13th-century German knight and musician who is torn between sexual and spiritual love, personified respectively by the goddess Venus and the Landgrave's chaste niece Elisabeth. Will Elisabeth's faithful love, the loyal friendship of Wolfram and a penitent pilgrimage to Rome be enough to bring Tannhäuser salvation? Presented by Debra Lew Harder with commentary from Ira Siff.

Wagner *Tannhäuser*

Tannhäuser	**Andreas Schager** (tenor)
Venus	**Ekaterina Gubanova** (mezzo-soprano)
Elisabeth	**Elza van den Heever** (soprano)
Wolfram von Eschenbach	**Christian Gerhaher** (baritone)
Landgrave Herrmann	**Georg Zeppenfeld** (bass)
Walther von der Vogelweide	**Kyle van Schoonhoven** (tenor)
Biterolf	**Le Bu** (bass-baritone)
Heinrich	**Tony Stevenson** (tenor)
Reinmar	**Harold Wilson** (bass)
Shepherd	**Maureen McKay** (soprano)

Metropolitan Opera Chorus and Orchestra, conductor Donald Runnicles

RT OFFER Wagner *Tannhäuser* (3 CDs) – a 2001 recording with Jane Eaglen, Waltraud Meier, René Pape, Thomas Hampson, the Chorus of the Berlin State Opera and Staatskapelle Berlin conducted by Daniel Barenboim – is available for £19.90 incl p&p. Call 0115 982 7500 quoting ref 2564648316 or visit radiotimes.com/cds

10.30 New Music Show Tom Service with highlights from a concert given by the Kronos Quartet last month at the Bristol Beacon, to mark its 50th anniversary. The quartet plays Laurie Anderson's *Flow*, Terry Riley's *Sun Rings* and *Gold Came from Space*– a new piece by Serbian composer Aleksandra Vrebalov. Martin Grubinger is the soloist in the percussion concerto *Inferno* by Icelandic composer Daniel Bjarnason, with Dima Slobodeniouk conducting the SWR SO.

12.00 Freeness Corey Mwamba with improvised music that blurs the lines between worlds, tonight featuring music by saxophone player Marshall Allen, who leads a quartet in a futuristic refashioning of the old myth of the Gordian Knot, using flute, shamanic drums, electronic synths and spoken word. (R)

1.00am Through the Night With Jonathan Swain, starting with a concert of vocal music from last August at the Schubertiade in Catalonia. **Schubert** *Ganymed, D544; Atys, D585; An die Leier, D737; Frühlingsglaube, D686* **Toldrà** *Festeig; Les garbes dormen al camp; Platxèria; Aquarel.la del Montseny; Camins de fada* **Albert Guinovart, Salvador Brotons i Soler, Jordi Domènech** *Cycle of songs on poems by Joan Margarit* **Albert Guinovart** *El poble perdut* Ferran Albrich (baritone/cello), Oriol Prat (cello), Albert Guinovart (piano) **2.07 Schubert** *Symphony No 2 in B flat* **2.40 Berwald** *String Quartet No 2 in A minor* **3.01 Bottesini, arr Sivori** *Gran duo concertante* **3.18 Noskowski** *The Pearls of Moniuszko* **3.36 Haydn** *Piano Trio in E, H XV 28* **3.53 Beethoven** *Overture: König Stephan* **4.01 Schumann** *Novellette in F sharp minor, Op 21 No 8* **4.14 Telemann** *Harte Fessel, strenge Ketten (Die syrische Unruh); Der Himmel will, ich soll ein Ziel (Mario, TWV21:6); Ach was für Qual und Schmerz (Der unglückliche Alcmeon)* **4.24 Doppler** *Fantaisie pastorale hongroise, Op 26 (version for flute and piano)* **4.35 Ravel** *Shéhérazade* **4.52 Vivaldi** *Laudate pueri Dominum; Gloria Patri (Laudate pueri, RV601)* **5.01 Purcell/Playford** *Charon the Peaceful Shade Invites* **5.09 Casterede** *Fantaisie concertante* **5.17 Förster** *Vanitas vanitatum* **5.28 Litolff** *Concerto symphonique No 4 in D minor, Op 102 (2nd mvt)* **5.36 Lutoslawski** *Ten Polish Dances* **5.49 Sheppard** *In manus tuas* **Jonathan Dove** *Into thy Hands* **6.01 Grieg** *Violin Sonata No 2 in G, Op 13* **6.21 Scriabin** *Le poème de l'extase* **6.43 Debussy** *En blanc et noir*

Scala Radio

DAB+ scalaradio.co.uk

7.00am Hannah Cox Including after **7.00** a spotlight on women composers and at **8.00** the **Piano Playlist**.

10.00 Danielle Perry With a pick of classical favourites and new discoveries.

1.00pm Mark Kermode With film music.

3.00 Jack Pepper's Culture Bunker Following Valentine's Day, a second playlist exploring how love has informed great classical works, with biographical notes about composers' experiences with love (or not).

5.00 The Console with Luci Holland Game music.

6.00 Ayanna Witter-Johnson Personal picks.

8.00 Saturday Night Scala With Darren Redick.

10.00 The Space Soothing and calming music.

1.00am Night Music 5.00 In the Park

BBC Asian Network

DAB bbc.co.uk/asiannetwork
F'view 709 **F'sat** 709 **Sky** 0119 **Virgin** 912

6.00am The Everyday Hustle: with Nubaid Haroon **7.00** Motivation **8.00** Smash Bengali **11.00** Certified **5.00pm** Certified Bradford 2024 **11.00** Certified Afterparty: with DJ Manara **12.00** S.O.S Bhangra Mix **1.00am** Panjabi Hit Squad **4.00** BBC Introducing on Asian Network: with Jasmine Takhar

Classic FM

99.9–101.9 FM DAB+ classicfm.com
Freeview 731 **Freesat** 721 **Sky** 0106 **Virgin** 922

7.00am Classic FM's More Music Breakfast

10.00 Aled Jones Including after **12.00** the **Saturday Singer** feature, with Chilean-American tenor Jonathan Tetelman in an aria from Puccini's *Manon Lescaut*.

1.00pm Alexander Armstrong

4.00 Alan Titchmarsh Including a full recording of Elgar's *Cello Concerto in E Minor*.

7.00 Classic FM at the Movies with Jonathan Ross Featuring music from animated films nominated for the 51st Annie Awards. Plus highlights of Hollywood scores by Bernard Herrmann and family-friendly music.

9.00 Sir Karl Jenkins at 80: a Classic FM Exclusive with John Humphrys An interview with the Welsh composer, who is 80 today. Plus career highlights.

10.00 Calm Classics With Myleene Klass.

1.00am Katie Breathwick 4.00 Sam Pittis

Absolute Radio

DAB absoluteradio.co.uk Freeview 727

8.00am Frank Skinner **11.00** Sarah Champion **2.00pm** Rock 'n' Roll Football: with Matt Forde **5.00** Andy Bush's Indie Disco **7.00** Absolute Classic Rock Party **10.00** Sophie K **4.00am** Emil Franchi

The RadioTimes PODCAST DON'T MISS Our brand new series of The Radio Times Podcast – available now! SCAN TO LISTEN

BBC Radio 4

92.4–94.6 FM 198 LW DAB bbc.co.uk/radio4
Freeview 704 **Freesat** 704 (FM) 710 (LW)
Sky 0104 (FM) 0130 (LW) **Virgin** 904 (FM) 911 (LW)
News 5.30am, 6.00 and hourly to 12 midnight
Weather 6.04am, 6.57, 7.57, 12.57pm, 5.57, 9.59, 12.15am
Shipping Forecasts 5.20am, 12.01pm (*LW*), 5.54pm, 12.48am

5.30am News Briefing

5.43 Prayer for the Day With Vishvapani.

5.45 The Banksy Story
7/10. **A Nightmare on Oxford St.** A new show in LA, Barely Legal, brings in huge names.
Repeated from last Saturday

6.00 News and Papers

6.07 Ramblings
1/7. Clare Balding takes a hike up Castle Hill near Huddersfield with We in Front, an inspirational group of walkers
Repeated from Thursday

6.30 Farming Today This Week
News on food, farming and the countryside.

7.00 Today
With Mishal Husain and Simon Jack.

7.25, 8.25 Sports News

7.48 Thought for the Day
With the Rev Marie-Elsa Bragg.

9.00 Saturday Live
Nikki Bedi and Greg James are joined by Marianna Spring, who discusses her new series *Why Do You Hate Me?* (Wednesdays 11am), and James Timpson tells the family story behind his firm, Timpsons.
Producer Ben Mitchell

10.00 You're Dead to Me
7/13. **History of Bollywood.** Greg Jenner is joined by Professor Sunny Singh and broadcaster Poppy Jay to learn all about the history of Indian cinema, since the first film in 1913, and how the movies have shaped the country's society and politics. Available on BBC Sounds since yesterday.
Producers Emmie Rose Price-Goodfellow and Greg Jenner; Series producer Emma Nagouse

10.30 The Kitchen Cabinet
New series. *1/6.* Jay Rayner presents the culinary panel show from Nottingham, where Zoe Laughlin, Tim Hayward, Melissa Thompson and Sumayya Usmani answer the audience's questions on food matters.
Producer Dan Cocker Repeated Tuesday 3pm

11.00 Labour's Scottish Challenge
Nick Eardley explores whether the Labour Party is about to make a comeback in Scotland. With contributions from Scottish Labour leader Anas Sarwar, former leaders Kezia Dugdale and Jim Murphy, SNP First Minister Humza Yousaf, former Scottish Conservative leader Ruth Davidson and former Labour shadow chancellor John McDonnell.
Producer Carol Purcell (R)

11.30 From Our Own Correspondent
BBC correspondents across the world examine news developments in their region.

12.04pm Money Box
Paul Lewis presents the latest from the world of personal finance, including impartial advice.
Producer Amber Mehmood Repeated tomorrow 9pm
Your RT Money: page 138

12.30 The News Quiz
7/10. Andy Zaltzman chairs the topical panel game, with guests including Zoe Lyons, Rachel Parris and Danny Finkelstein.
Repeated from yesterday
Repeated Monday 11pm BBC Radio 4 Extra

1.00 News

1.10 Any Questions?
Alex Forsyth presents political debate from Hope Valley College in the Peak District.
Repeated from yesterday

2.00 Any Answers?
Phone-in responding to *Any Questions?*
Producers Ed Prendeville and Lowri Rhiannon Morgan
PHONE: 0370 010 0444 Lines open from 12.30pm
EMAIL: any.answers@bbc.co.uk

2.45 The Banksy Story
8/10. **Brushed under the Carpet.** How Banksy returned to the Bristol Museum in triumph while Steph was accused of forgery.
Producer James Peak; Exec producer Philip Abrams (R)

3.00 Drama: The Hand of Ethelberta
Katherine Jakeways's dramatisation of Thomas Hardy's 1876 novel. All of London Society is in pursuit of Ethelberta's hand, but the poet is not exactly the lady they think she is. Her claim to distinction is one of brains rather than blood. Her sister is her maid, her brother her butler, and she has just a year left before the whole family are left homeless and penniless.

Ethelberta	**Rebecca Humphries**	Chickerel/Mountclere's brother	**Michael Bertenshaw**
Picotee	**Abra Thompson**	Christopher Julian	**Alfred Enoch**
Aunt Charlotte/Mrs Petherwin	**Heather Craney**	Lord Mountclere	**Adrian Scarborough**
Menlove/Faith	**Catriona McFarlane**	Neigh	**Simon Armstrong**
Ladywell	**Lee Mengo**	Joe	**Tom Forrister**

Director John Norton (R)

4.00 Weekend Woman's Hour
Anita Rani presents a round-up of highlights.

5.00 Saturday PM With Caroline Wyatt.

5.30 Political Thinking with Nick Robinson
5/8. An interview with a major political figure about their life and career.
Producer Daniel Kraemer

6.00 Six o'Clock News

6.15 Loose Ends
Clive Anderson and Jayde Adams are joined in Bristol by theatre director Nancy Medina, actor Sylvester McCoy and comedian Lucy Porter. With music from singer/songwriter Diane Birch and dub-inspired artist Gardna.
Producer Claire Bartleet Repeated tomorrow 9.30pm

7.00 Profile
An insight into the personality of a person making the headlines.
Repeated tomorrow 5.45am and 5.40pm

7.15 The Infinite Monkey Cage
New series. *1/6.* **Egyptian Mummies.** Brian Cox and Robin Ince are joined by comedians Russell Kane and Lucy Porter, and biomedical Egyptologists Rosalie David and Lidija McKnight, to explore the science revealing more about the lives of Ancient Egyptians. All episodes available on Sounds since Wednesday.
Producer Melanie Brown; Executive producer Alexandra Feachem Repeated Monday 4pm

8.00 Archive on 4: Barry Humphries – Gloriously Uncut
RT Rob Brydon pays tribute to Barry Humphries whom he admired since childhood before becoming his friend as an adult. Alongside interviews with those who knew and understood Barry best, Rob unpicks his more complicated side – an outsider who wanted to rebel against society, while also being accepted by it, and whose grotesque creations may have been closer to his true self than most thought.
Producers Hayley Redmond and David Prest

9.00 Drama: China Towns
5/11. A reinterpretation of *Five Towns* novels by Arnold Bennett, dramatised by Shaun McKenna and Lin Coghlan. Tellwright discovers life still has the capacity to surprise and Hilda Lessways chooses adventure over security.

Ephraim Tellwright	**Neil Dudgeon**	Florrie	**Helen Monks**
Darius Clayhanger	**Tim McInnerny**	Ruth	**Rebekah Staton**
Ingpen	**Don Gilet**	Edwin	**Cameron Percival**
Janet	**Saffron Coomber**	Hilda Lessways	**Lucy Doyle**
Titus Price	**Michael Bertenshaw**	George Cannon	**Gunnar Cauthery**
Mr Boutwood	**Tony Turner**	Sarah Gailey	**Clare Corbett**
Station guard	**Sam Dale**		

Producer/Director Marion Nancarrow (R)

10.00 News

10.15 Add to Playlist
2/8. Organist Anna Lapwood and baritone Benjamin Appl join Cerys Matthews and Jeffrey Boakye as they head from the Munich Hofbräuhaus to a 1970 Van Morrison classic.
Repeated from yesterday

11.00 Counterpoint
10/13. Paul Gambaccini hosts the first semi-final. Repeated from Monday

11.30 Offstage: inside the X Factor
4/6. **Fame.** Chi Chi Izundu examines the pressures of fame on the contestants and the staff looking after them, and questions how journalists acquired stories about the singers. All episodes available on BBC Sounds.
Producers Jo Adnitt, Joe Kent, Rob Brown and Lucy Burns; Editor Clare Fordham

12.00 News and Weather

12.15–12.45am Romance Is Dead: the Rise and Fall (and Rise) of the Romantic Comedy
Corin Throsby looks back over 100 years of romantic comedy in movies and discovers how the genre has evolved. Rptd from Sunday

1.00 as BBC World Service

BBC Radio 4 Extra

DAB bbc.co.uk/radio4extra
Freeview 708 **Freesat** 708 **Sky** 0126 **Virgin** 910

6.00am The Echoing Grove as 5pm
7.30 George Eliot: a Life in Five Characters
8.45 Uncle Mort's Celtic Fringe Series two (1/5)
9.00 Take Me to Your Reader 1986 sitcom (4/5)
9.30 Robbing Hood Comedy from 1992 (2/6)
10.00 Conversation Extra as 9pm
10.30 When Cassius Met the Beatles as 3.30pm
11.00 The Echoing Grove Dramatisation by Elspeth Sandys of the 1953 novel by Rosamond Lehmann (1901–90). Janet Suzman and Susan Engel star as two sisters who meet in order to be reconciled after 15 years. Various ghosts lay between them, not least that of Rickie – husband of Madeleine and lover of Dinah. With Christopher Cazenove and others, including Bill Nighy (credited as William Nighy) as Rob. From 1981
12.30pm George Eliot: a Life in Five Characters
1.45 Uncle Mort's Celtic Fringe Series two (1/5)
2.00 Take Me to Your Reader 1986 sitcom (4/5)
2.30 Robbing Hood Comedy from 1992 (2/6)
3.00 Conversation Extra: Dame Rebecca West at 80 as 9pm
3.30 When Cassius Met the Beatles John Wilson gathers accounts of the encounter between the king of the ring and the Fab Four in a rundown boxing gym in Miami in 1964
4.00 Pilgrim Sebastian Baczkiewicz's dark fantasy following the adventures of a man cursed with immortality. With Paul Hilton. From 2008 (3/4)
4.45 The Strange and the Sinister William Croft Dickinson's tale *Return at Dusk*. From 1961
5.00 The Echoing Grove as 11am
6.30 George Eliot: a Life in Five Characters Kathryn Hughes invites writers to explore the life of novelist George Eliot (1819–80) – born Mary Ann Evans – through five of her characters (1–5/5)
7.45 Uncle Mort's Celtic Fringe Series two (1/5)
8.00 Take Me to Your Reader 1986 sitcom (4/5)
8.30 Robbing Hood Comedy from 1992 (2/6)
9.00 Conversation Extra Anthony Curtis's 1972 interview with English author, journalist and critic Dame Rebecca West, who died in 1983, aged 90. Here she recalls George Bernard Shaw, Harold Ross, Ford Madox Ford and events such as the Nuremberg trials (4/4)
9.30 When Cassius Met the Beatles as 3.30pm
10.00–12.00 Comedy Club: Saturday Night Fry (3/6), at **10.30 I've Never Seen Star Wars** With Arthur Smith (2/6), at **11.00 Vent** (6/6), and at **11.30 28 Acts in 28 Minutes** (2/3)
12.00 The Man in Black Mike Carey's tale *Hide and Seek*. With Mark Gatiss **12.30am Haunted** Glenn Chandler's *The Late Departure* **1.00** as 5pm **2.30** as 6.30pm **3.45** as 1.45pm **4.00** as 8pm **4.30** as 8.30pm **5.00** as 10am **5.30** as 3.30pm

BBC World Service

DAB bbc.co.uk/worldserviceradio
Freeview* 710 **Freesat** 711 **Sky** 0115 **Virgin** 906
Programmes may differ online, and on Freesat, Sky, and Virgin
5.00am The Newsroom **5.30** Amazing Sport Stories: The Black 14 (3/4) **5.50** More or Less **6.00** Weekend **9.00** News **9.05** BBC OS Conversations **9.30** Pick of the World **9.50** Over to You **10.00** News **10.05** Sports Hour **11.00** The Newsroom **11.30** Unspun World with John Simpson **12.00** News **12.05pm CHOICE:** The Documentary: World Wide Waves 24: Maria Margaronis hears from radio stations that put women's voices first **1.00** Newshour **2.00** Sportsworld **6.00** The Newsroom **6.30** Amazing Sport Stories: The Black 14: how the players fought for their places on the team (3/4) **6.50** Sporting Witness **7.00** News **7.05** The Inquiry **7.30** The Global Jigsaw: a look at what's at stake in Russia's election **8.00** News **8.05** The Arts Hour **9.00** Newshour **10.00** The Newsroom **10.20** Sports News **10.30** Assignment **11.05** Music Life **12.00** News **12.05am** BBC OS Conversations **12.30** Amazing Sport Stories: The Black 14 **12.50** Sporting Witness **1.00** News **1.05** Unexpected Elements **2.00** The Newsroom **2.30** Health Check **3.00** News **3.05 CHOICE:** The Documentary: World Wide Waves 24 **4.00** News **4.05** From Our Own Correspondent **4.30** Trending **4.50** Sporting Witness

BBC Radio 5 Live

693, 909 MW DAB bbc.co.uk/fivelive
F'view 705 **F'sat** 705 **Sky** 0105 **Virgin** 905
Sports Extra F'view 706 **F'sat** 706 **Sky** 0131 **Virgin** 908
News and **sport** bulletin every half-hour
Times vary during live sports coverage

5.00am 5 Live Boxing
6.00 Saturday Breakfast With Chris Warburton and Eleanor Oldroyd.
9.00 Patrick Kielty
11.00 Fighting Talk
12.00 5 Live Sport
Mark Chapman with sports news and updates from Liverpool v Brentford. He's joined by James McFadden, Stewart Downing, Ashley Williams and Statman Dave for build-up to today's **3.00pm** commentary on Burnley v Arsenal in the Premier League. And at **5.00 Sports Report**, followed at **5.30** by Manchester City v Chelsea at Etihad Stadium.
7.30pm 6-0-6 Football phone-in.
9.00 Stephen Nolan
12.00 Murder They Wrote
True crime cases. Hour one features a 19th-century serial killer. Hour two recalls a kidnapped oil tycoon.
1.00am Lisa McCormick

BBC 5 Sports Extra

DAB bbc.co.uk/sports extra
F'view 706 **F'sat** 706 **Sky** 0131 **Virgin** 908

5.00am–12 noon Test Cricket
Continued day three coverage of Australia Women v South Africa.
12.15–2.30pm Women's Super League Football Commentary on Arsenal v Manchester United.
2.30am Test Cricket Australia Women v South Africa Women on day four in Perth (until 12 noon).

Talksport

1053, 1089 MW DAB talksport.co.uk
F'view 723 **F'sat** 731 **Sky** 0108 **Virgin** 927

6.00am GameDay Breakfast
9.00 GameDay Warm Up
11.00 Premier League Football Brentford v Liverpool (k/o **12.30pm**).
2.30pm GameDay Live
5.30 The GameDay Phone-In
7.30 The Mark Goldbridge Show
9.00 Fight Night Boxing news.
12.00 A Talksport Special
1.00am Extra Time
4.00 Test Cricket India v England.

Talksport 2

DAB+ talksport.co.uk

6.00am–12 noon Test Cricket Day three of India v England, Third Test.
12 noon–2.30pm Championship Football Plymouth Argyle v Leeds United (kick-off **12.30**).
2.30–5.00 Premier League Football Coverage of Tottenham Hotspur v Wolverhampton Wanderers (kick-off **3.00**).
7.00–12 midnight PGA Tour Golf Day three of the Genesis Invitational.
3.30am–12 noon Test Cricket Day four, India v England, Third Test.

LBC

97.3 FM (London area) DAB lbc.co.uk
F'view 732 **F'sat** 734 **Sky** 0123 **Virgin** 919
7.00am Matthew Wright **10.00** Matt Frei **1.00pm** Sangita Myska **4.00** Ali Miraj **7.00** Natasha Devon **9.00** Daniel Barnett **10.00** Nick Abbot **1.00am** Clive Bull **4.00** Oli Dugmore

Times Radio

DAB thetimes.co.uk/radio
6.00am Chloe Tilley and Calum Macdonald **10.00** Hugo Rifkind **1.00pm** Alexis Conran **4.00** Ayesha Hazarika **7.00** The Best of Times Podcasts **8.00** Stories of Our Times **8.30** Highlights **10.00** Darryl Morris **1.00am** Stories of Our Times **1.30** Matt Chorley **2.00** Best of Times Radio

*Not available on Freeview in Scotland 4pm–1am. **Key** (R) Repeat

Listen live, catch up and follow your favourites at **bbc.co.uk/sounds**

Get exclusive insight into our star guests' viewing habits **Scan the QR code** or visit **radiotimes.com/podcast**

SUNDAY Radio

TODAY'S CHOICES

VIRGINIA MORI

Between the Ears: Staggering in the Dark

6.45pm ***Radio 3***

A slice of the kind of immersive, intensely human radio that is the hallmark of the Falling Tree production company, *Staggering in the Dark* tells the wonderful story of an annual gathering in a pub in Brighton. On the final Thursday of August each year, regulars come together to remember friends and family who have died in the previous 12 months. Ambient sounds of bar-room chatter and the clink of glasses mingle with moving testimony and recordings of performances in the pub. From "Mark" to "Poppy's sister", loved ones live again in poetry and in song. It would be lovely to think that the programme might inspire similar gatherings elsewhere. **SIMON O'HAGAN**

Private Passions

12 noon ***Radio 3***

As a percussionist who's performed with countless major rock and pop acts, Ray Cooper is one of those talents who seems all the more impressive for having always operated at one remove from the spotlight. His gentlemanliness is something else again, and this really is a *Private Passions* high point. The start Cooper got in musical life – long before he teamed up with Elton John and such others – makes for a wonderful story. Bach, the Beatles, Shostakovich and Messiaen are among his choices. **SIMON O'HAGAN**

THIS WEEK'S HIGHLIGHTS See p111

Drama on 3: Oleanna

7.30pm ***Radio 3***

The first radio production of David Mamet's incendiary play.

Unspeakable

7.15pm ***Radio 4***

Phil Wang and Susie Dent host a new wordplay panel game.

BBC Radio 1

97.6–99.8 FM DAB bbc.co.uk/radio1
F'view* 700 **F'sat** 700 **Sky** 0101 **Virgin** 901

6.00am Chillout Anthems **7.00** Weekend Breakfast **10.30** Nat O'Leary **12.00** Radio 1 10s **1.00pm** Matt and Mollie **4.00** Life Hacks **6.00** Official Chart: First Look **7.00** Chillest Show **9.00** Indie Show **11.00** Introducing **12.00** Future Soul **1.30am** UK R&B Mix **2.00** Decompression Session **3.00** Chill Mix **3.30** Sound of **4.00** Dance **5.00** Arielle Free

BBC Radio 2

88–90.2 FM DAB bbc.co.uk/radio2
F'view* 702 **F'sat** 702 **Sky** 0102 **Virgin** 902

6.00am Good Morning Sunday Jason Mohammad presents solo.
9.00 Steve Wright's Sunday Love Songs Personal dedications.
11.00 The Michael Ball Show Guests include presenter Yvette Fielding – discusing her book *Most Haunted Theatres* – and *Drag Race UK* star Kate Butch (Marcus Crabb).
1.00pm Elaine Paige on Sunday
3.00 Sounds of the 70s with Johnnie Walker Johnnie Walker with period pop and rock nostalgia, including 70s reminiscences by special guests.
5.00 Rob Beckett
7.00 Tony Blackburn's Golden Hour
8.00 The Paul Gambaccini Collection A nostalgic playlist, including anniversaries, mini chart countdowns and US-only hits. This week's playlist includes a quintet of tracks about real people.
10.00 Radio 2 Unwinds with Angela Griffin
12.00 Phil Williams
3.00am Alternative Sounds of the 90s with Dermot O'Leary Dermot celebrates his 100th show. And Shaun Ryder picks his double A-side.
4.00 Owain Wyn Evans

BBC 6 Music

DAB bbc.co.uk/6music
Freeview 707 **Freesat** 707 **Sky** 0120 **Virgin** 909

6.00am Amy Lamé
8.00 Radcliffe and Maconie
10.00 Cerys Matthews With a live set from all-female African supergroup L'Amazones d'Afrique at the BBC's Maida Vale Studios in London.
1.00pm Guy Garvey
4.00 Nicky Wire The Manic Street Preachers star sits in for Iggy Pop.
6.00 Now Playing @6Music
8.00 Stuart Maconie's Freak Zone
10.00 Lose Yourself with...
12.00 Cillian Murphy's Limited Edition Two two-hour 2023 playlists from the actor who is a favourite to win an Oscar for the film *Oppenheimer*.
4.00 The BBC Introducing Mixtape
5.00 Emily Pilbeam

Greatest Hits

DAB greatesthitsradio.co.uk
Freeview 716 *Regional variations on FM/MW*

6.00am Jenny Powell **10.00** Mark Goodier **1.00pm** Simon Mayo: the Album Show **4.00** Greatest Hits Superstars **5.00** The Smash Hits Years **7.00** Boogie and Arlene **10.00** Andy Crane **1.00am** Music Marathon **4.00** Alex Lester

Boom Radio

DAB+ boomradio.co.uk

7.00am Rod Whiting **10.00** Les Ross **12.00** Vintage Charts of 1965 and 75 **2.00pm** Simon Bates **4.00** Judi Spiers **6.00** Paul Robey **8.00** The Easy Hour **9.00** Madeline Bell's Choices **10.00** The World of Bill Bingham **12.00** Through the Night

BBC Radio 3

90.2–92.4 FM DAB bbc.co.uk/radio3
Freeview* 703 **Freesat** 703 **Sky** 0103 **Virgin** 903
News and **weather** 7.00am, 8.00 and 1.00pm

7.00am Breakfast With Martin Handley.
9.00 Sunday Morning Linton Stephens sits in for Sarah Walker.
12.00 Private Passions RT Michael Berkeley welcomes Watford-born percussionist Ray Cooper, whose repertoire features cowbells, tambourines, glockenspiels, timpani and tubular bells, with a CV that includes Pink Floyd, the Rolling Stones, Carly Simon, Eric Clapton, Sting, Art Garfunkel, all four solo Beatles and, most prolifically, Elton John. Plus the films of Terry Gilliam. His music choices include Stravinsky, Shostakovich, Bach and Ives.
1.00pm Radio 3 Lunchtime Concert Monday's recital from Wigmore Hall, with bass-baritone Ashley Riches and pianist Joseph Middleton.
Schubert *Erlkönig, D328; Der König in Thule, D367*
Wolf *Die Geister am Mummelsee (Mörike Lieder)*
Liszt *Die Loreley, S273*
C Loewe *Der Zauberlehrling, Op 20 No 2*
Saint-Saëns *Le pas d'armes du roi Jean*
Hahn *Trois jours de vendange*
Debussy *Ballade des femmes de Paris (Trois ballades de François Villon)*
Warlock *Yarmouth Fair*
Trad, arr Quilter *Barbara Allen*
Britten *Little Sir William*
Barber *Solitary Hotel (Despite and Still, Op 41)*
William Bolcom *Song of Black Max* (R)
2.00 The Early Music Show There's no evidence that Monteverdi wrote his last opera, *The Coronation of Poppea* (1643), though it's likely that he composed most of the music. Lucie Skeaping investigates.
3.00 Choral Evensong From Guildford Cathedral on Ash Wednesday. Introit: Kyrie after Byrd (Roxanna Panufnik). Responses: Byrd. Psalm 51 (James MacMillan). First Lesson: Isaiah 1, vv10–18. Canticles: The Short Service (Weelkes). Second Lesson: Luke 15, vv11–32. Anthem: Half So Well (Gregory May) (first performance). Hymn: Forty Days and Forty Nights (*Aus der Tiefe*). Voluntary: Meditation (MacMillan). Repeated from Wednesday
4.00 Jazz Record Requests With Alyn Shipton.
5.00 The Listening Service Tom Service explores the heady sound world of Debussy's *Prélude à l'après-midi d'un faune*, a ten-minute piece which in 1894 apparently broke all the existing rules of harmony. (R) Repeated Friday 4.30pm
5.30 Words and Music In an Antarctica-themed edition to mark the 150th anniversary of explorer Ernest Shackleton's birth, Jessica Turner and John Lightbody read from fiction by Beryl Bainbridge and Edgar Allan Poe, poetry by Samuel Taylor Coleridge and Derek Mahon, and memoirs by Jenny Diski, Sara Wheeler, David Attenborough and various scientists and polar explorers. Featuring music by Vaughan Williams, Tanya Ekanyaka, Nigel Westlake and Cab Calloway. Producer Olive Clancy
6.45 Between the Ears: Staggering in the Dark RT A sonic mosaic of collective grief and bawdy outpourings of remembrance, woven from recordings made last year at Staggering in the Dark – an annual event held on the last Thursday of August at the Hand in Hand pub in Brighton. Poets, pianists, comedians and singers crowd into the tiny space to offer performances in honour of the dearly departed, and the night lurches from riotous glee to pin-drop quietude. Producer Phil Smith
7.15 Sunday Feature: Waiting for the Flood New Generation Thinker Seán Williams reflects on the differing ways in which people living in small communities along the threatened coastline of the Wadden Sea wait for the floods from storm surges – a way of life for them. He's joined by Juan Palacios and Sofie Husum Johannesen – directors of the 2023 Danish documentary *For stormen* (*As the Tide Comes In*). Producer Mohini Patel
7.30 Drama on 3: Oleanna RT By David Mamet. Carol goes to see her professor because she's worried about her grades, leading to an explosive series of events. Mamet's 1992 play – here in its first radio production – is his most controversial, dividing audiences but capturing the zeitgeist in an incendiary exploration of gender, education, class, power and perception.
John **Mark Bonner** Carol **Cecilia Appiah**
Producer Gary Brown
See choice: page 111
8.50 Record Review Extra Hannah French expands on yesterday's show, including the *Building a Library* recommended version of Saint-Saëns's *Organ Symphony*.
11.00 The Colours in Sound, with Caroline Shaw ***3/3.*** **Sounds You Can Feel.** Shaw concludes her series by looking at how composers evoke physical feelings in their music through the use of different instruments and tone colours, with examples by Byrd, Brahms, Bach and US rapper André 3000 (André Lauren Benjamin). Producer James Taylor
12.00 Classical Fix Linton Stephens creates a bespoke playlist for a guest who is curious about classical music.
12.30am Through the Night With Jonathan Swain. **Beethoven** *Fidelio* Lise Davidsen (soprano), Jonas Kaufmann (tenor), Georg Zeppenfeld (bass), Michael Kupfer-Radecky (baritone), Amanda Forsythe (soprano), Robin Tritschler (tenor), Royal Opera House Chorus and Orchestra, conductor Antonio Pappano **2.38 Kreisler** *Rondino on a Theme by Beethoven* **2.42 Vivaldi** *Concerto da camera in C, RV88* **2.50 Holst** *St Paul's Suite, Op 29 (arr for guitar quartet)* **3.03 Mozart** *Divertimento in E flat, K113* **3.18 Parry** *Lord, Let Me Know Mine End (Songs of Farewell)* **3.29 Chopin** *Piano Sonata No 3 in B minor, Op 58* **3.56 Lie** *Symphony in A minor* **4.31 Dvorak** *Slavonic Dances, Op 46: No 8 in G minor; No 3 in A flat* **4.39 Rossi** *Duol sofferto per amore (Sant'Alessio)* **4.45 Strauss** *Festmusik der Stadt Wien* **4.56 Debussy** *Tarantelle styrienne* **5.02 Schütz** *Vater Abraham, erbarme dich mein, SWV477* **5.16 Farkas** *Early Hungarian Dances for wind quintet* **5.26 Vremsak** *Three Poems by Tone Kuntner* **5.31 Sullivan** *Incidental music: The Tempest* **5.59 Saint-Saëns** *Piano Trio No 1 in F, Op 18* (R)

Scala Radio

DAB+ scalaradio.co.uk

7.00am Hannah Cox At **8.00** the **Piano Playlist**. **10.00 Simon Mayo** With recent releases by Voces8 and violinist Renaud Capuçon, choral music from Winchester College Chapel Choir and a **Label Showcase** of Orchid Classics.
12.00 YolanDa Brown Including picks for children.
3.00pm Jack Pepper Classical favourites.
5.00 The West End Weekend on Scala Radio
6.00 William Orbit on Scala Radio ***2/3.*** Music by Max Richter and recordings by Sigur Ros and others. (R)
8.00 Sunday Night Scala Darren Redick marks Karl Jenkins's 80th birthday (yesterday) with his *Gloria*, in full, and *Tintinnabulum*, from his 1995 debut album.
10.00 The Space Soothing and calming music.
1.00am Night Music 5.00 In the Park

BBC Asian Network

DAB bbc.co.uk/asiannetwork
F'view 709 **F'sat** 709 **Sky** 0119 **Virgin** 912

6.00am Gagan's Old Skool Mix **7.00** R&B Anthems **8.00** Smash Bengali **10.00** Certified Throwbacks **11.00** Gagan Grewal **1.00pm** Dipps Bhamrah **3.00** Ramzan Miah **5.00** Kan D Man **7.00** Pritt **9.00** Noreen Khan **11.00** Chill **12.00** Motivation **1.00am** Asian Network News Presents **2.00** Celebrates **4.00** DJ Nish

Classic FM

99.9–101.9 FM DAB+ classicfm.com
Freeview 731 **Freesat** 721 **Sky** 0106 **Virgin** 922

7.00am Classic FM's More Music Breakfast with Tim Lihoreau Including input from listeners and at **9.00** the **Classic FM Hall of Fame Hour**.
10.00 Aled Jones With a **Choral Classic** after **11.00**.
1.00pm Joanna Gosling Music and features, including after **1.00 Sunday Symphony** – this week exploring Sibelius's Second Symphony– and at **2.00 Stop the Clock**, featuring Beethoven's *Emperor* piano concerto. Plus **Hall of Fame 3 at 3**, featuring three pieces of music from the Classic FM Hall of Fame chart.
4.00 Stephen Mangan Including the Classical A to Z, this week focusing on the letter "D" for "double bass", featuring evocative music by Saint-Saëns.
7.00 Relaxing Evenings Zeb Soanes with three hours of calming classical music to help listeners relax.
10.00 Calm Classics Wiht Ritula Shah.
1.00am Bill Overton 4.00 Lucy Coward

Absolute Radio

DAB absoluteradio.co.uk Freeview 727

8.00am Jason Manford **11.00** Sarah Champion **2.00pm** Rock 'n' Roll Football **6.00** Request Show with Claire Sturgess **8.00** Sunday Night Music Club **10.00** The Skin Show **12.00** Dan Noble

RT TRAVEL Travel like a superstar – but at a fraction of the price! **radiotimes.com/travelfeb24**

BBC Radio 4

92.4–94.6 FM 198 LW DAB bbc.co.uk/radio4
Freeview 704 **Freesat** 704 (FM) 710 (LW)
Sky 0104 (FM) 0130 (LW) **Virgin** 904 (FM) 911 (LW)
News 5.30am, 6.00 and hourly to 9.00; 12 noon then hourly to 12 midnight
Weather 6.57am, 7.57, 12.57pm, 5.57, 9.59, 12.15am
Shipping Forecasts 5.20am, 12.01pm (*LW*), 5.54pm, 12.48am

5.30am News Briefing

5.43 Bells on Sunday
From All Saints church in Steep, Hampshire.

5.45 Profile Repeated from 7pm

6.00 News Summary

6.05 Something Understood
Never the Same. Canadian broadcaster Chris Brookes reflects on the way personality and an approach to life can change through choice and life experience. Producer Alan Hall (R)

6.35 On Your Farm
6/8. **Regenerating Lives and Land.** The Apricot Centre in Devon is a farm that combines wellbeing and therapy with regenerative practices. Sarah Swadling meets farmer Marina Brown O'Connell and her psychotherapist husband Mark O'Connell, who brought their livelihoods together to create a farm that not only helps regenerate the land, but regenerates lives too. Producer Caitlin Hobbs

7.00 News; Sunday Papers

7.10 Sunday Religious and ethical issues.

7.54 The Radio 4 Appeal
Paralympic athlete Anne Wafula Strike on behalf of International Nepal Fellowship.
Producer Katy Takatsuki Rptd 9.25pm and Thu 3.27pm
Donations: Freepost BBC Radio 4 Appeal, marked International Nepal Fellowship on the back of the envelope; Credit/debit cards: Freephone 0800 404 8144; online via the Radio 4 website

8.00 News; Sunday Papers

8.10 Sunday Worship
LIVE From the Memorial Chapel of the University of Glasgow on the first Sunday of Lent. Introduced by the Rev Dr Carolyn Kelly and led by Professor Alison Phipps, who reflects on penitence and repentance. Readings: Psalm 25, vv 1–10; Mark 1, vv 9–15. Music: Like Noah's Weary Dove; Father Hear the Prayer We Offer; I Hunger and Thirst (Kevin Siegfried); Don't Tell Me of a Faith That Fears (John L Bell and Graham Maule); Will Your Anchor Hold in the Storms of Life?

8.48 A Point of View Repeated from Friday

8.58 Tweet of the Day
David Rothenberg on the mockingbird. (R)

9.00 Broadcasting House
Presented by Paddy O'Connell.

10.00 The Archers Omnibus edition.

11.15 Desert Island Discs
Clive Oppenheimer, world-renowned expert on volcanos, talks to Lauren Laverne and selects eight favourite recordings.
Producer Sarah Taylor Repeated Friday 9am

12.04pm Just a Minute
6/6. Sue Perkins challenges guests Tony Hawks, Eleanor Tiernan, Heidi Regan and Paul Merton to speak for 60 seconds.
Rptd from Monday Rptd tomorrow 10pm BBC Radio 4 Extra

12.32 The Food Programme
A Bitter Taste? Leyla Kazim explores the world of bitter foods and tastes, including new research that they could improve gut health, help with weight control, and even aid with recovery from cancer.
Producer Nina Pullman Repeated tomorrow 3.30pm

1.00 The World This Weekend
Global news and analysis.

1.30 The Ely Estate
Jason Mohammad digs into the truth behind the headlines about Ely, a close-knit working-class estate on the edge of Cardiff, which was the scene of riots last summer and had been, in 1991, the location for the first time Welsh police had been equipped with full riot gear. Producer Paul Martin (R)

2.00 Gardeners' Question Time
From Wensleydale, where Kathy Clugston chairs a panel of Marcus Chilton-Jones, Anne Swithinbank and Matthew Wilson.
Repeated from Friday

2.45 Opening Lines
Hermann Hesse was an established writer by the time he wrote *Siddhartha* in 1922 and didn't live to see its lionisation by the 60s counterculture. But even in his own time Hesse's writing appealed to young people, particularly young men, in a way that he found irritating. John looks at why this book so appealed to younger generations, specifically that of the 1960s.
Producer Alison Vernon-Smith

3.00 Drama: Siddhartha
Hattie Naylor's dramatisation of Hermann Hesse's novel, from the translation by Hilda Posner. A seemingly blessed but unhappy man's quest for spiritual wholeness in ancient India. His quest leads to encounters with ascetics, a wise ferryman, a beautiful courtesan, a wealthy merchant and the Buddha himself, but his ultimate goal eludes him until he arrives at a river.

Siddhartha	**Jaz Singh Deol**	Father	**Kriss Dosanjh**
Kamala	**Amrita Acharia**	Mother	**Sudha Bhuchar**
Govinda	**Sid Sagar**	Boy	**Adrian Paul Jeyasingham**
Vasudeva	**Rehan Sheikh**	Girl	**Sophie Khan Levy**

Producer/Director Nicolas Jackson

4.00 Open Book
Author Shelia Heti kept a record of her thoughts over a ten-year period, then arranged the sentences from A to Z. Chris Power talks to her about her book *Alphabetical Diaries*, which emerged out of the experiment. He also speaks to Holly Pester and Keiran Goddard about their novels exploring life among those struggling with life in contemporary Britain.
Producer Emma Wallace Repeated Thursday 3.30pm

4.30 The Poetry Detective
New series. 1/3. **Poem as Talisman**
Vanessa Kisuule talks to people who carry poems with them in physical form, including a woman who wears a ring inscribed with a line of poetry by Diane di Prima that came into her life exactly when she needed it most.
Producer Mair Bosworth Repeated Saturday 12.15am

5.00 The Today Debate
Mishal Husain presents topical discussion, exploring broader questions with a panel of expert guests and a studio audience.
Repeated from Tuesday

5.40 Profile Repeated from yesterday 7pm

6.00 Six o'Clock News

6.15 Pick of the Week
Alex Lathbridge presents a selection of highlights of the past seven days' BBC radio programmes. Producer Elizabeth Foster

7.00 The Archers
RT Emma takes a step forward and Vince presses Jolene. **See choice: page 111.**
For cast see Friday Repeated tomorrow 2pm

7.15 Unspeakable
RT Phil Wang and Susie Dent challenge guests Stephen Fry, Laura Smyth and Maisie Adam to create a new dictionary, dreaming up words for common concepts that have no names. **See choice: page 111.**
Producer Jon Harvey Rptd Friday 10pm BBC Radio 4 Extra

7.45 The Song Thief
2/5. By Colin Carberry. In search of more songs to collect, Harry sets out to find the woman he betrayed. Yet is her song all that remains of her? Read by Aoibhéann McCann.
Producer Michael Shannon; Editor Andy Martin

8.00 More or Less
6/8. Tim Harford presents the programme that explains the numbers and statistics used in everyday life. Repeated from Wednesday

8.30 Last Word
Matthew Bannister presents the programme that profiles the lives of the recently deceased. Repeated from Friday

9.00 Money Box Rptd from yesterday 12.04pm

9.25 The Radio 4 Appeal
Repeated from 7.54am

9.30 Loose Ends Rptd from yesterday 6.15pm

10.00 The Westminster Hour
Political magazine.

11.00 The Moral Maze
5/8. Michael Buerk is joined by Sonia Sodha, Ash Sarkar, Tim Stanley and Anne McElvoy to debate a moral issue behind a current news story. Repeated from Wednesday

12.00 News and Weather

12.15–12.45am Thinking Allowed
7/7. Laurie Taylor explores the crafting of public personae, and how and why we use anonymity. Repeated from Wednesday

1.00 as BBC World Service

BBC Radio 4 Extra

DAB bbc.co.uk/radio4extra
Freeview 708 **Freesat** 708 **Sky** 0126 **Virgin** 910

6.00am Poetry Extra as 5pm
6.30 Dombey and Son as 11.30am
7.40 Inheritance Tracks as 12.40pm
7.50 Dombey and Son as 12.50am
9.00 The Frankie Howerd Show as 8pm
9.30 The Navy Lark as 2.30pm
10.00 Desert Island Discs A 2022 edition with Australian actor Cate Blanchett discussing her life and favourite recordings, from Mahler to I Am Kloot
10.45 One Man and His Bog as 9.45pm
11.00 Poetry Extra as 5pm
11.30 Dombey and Son Robert Glenister stars in a dramatisation of the late 1840s novel by Charles Dickens. Continues at 12.50pm (11–15/20)
12.40pm Inheritance Tracks With comedian Romesh Ranganathan See Fri midnight Radio 2
12.50 Dombey and Son By Charles Dickens. Narrated by Alex Jennings. From 2007 (16–20/20)
2.00 The Frankie Howerd Show as 8pm
2.30 The Navy Lark Lawrie Wyman's sitcom about the crew of the HMS *Troutbridge*. From 1968
3.00 Desert Island Discs as 10am
3.45 One Man and His Bog as 9.45pm
4.00 The Man in Black Mike Carey's chilling tale *Hide and Seek*, about the impact of a medical trial for hypnosis. With Mark Gatiss. From 2009
4.30 Haunted Adaptation by Patricia Mays of Glenn Chandler's 1980 short story *The Late Departure*. Peter Harrington works too hard, and eats and smokes too much. Is his life about to be derailed? With Joss Ackland – who died in November, at 95 – and others, including Ysanne Churchman and Crawford Logan. From 1982
5.00 Poetry Extra With Daljit Nagra. Artist Fiona Graham-Mackay talks to Lemn Sissay. From 2016
5.30 Dombey and Son as 11.30am
6.40 Inheritance Tracks as 12.40pm
6.50 Dombey and Son as 12.50am
8.00 The Frankie Howerd Show A 1975 episode of the 1973-75 Radio 2 comedy
8.30 The Navy Lark as 2.30pm
9.00 Desert Island Discs as 10am
9.45 One Man and His Bog Barry Pilton's unheroic account of his encounter with Britain's most arduous walk, the Pennine Way, focusing on the Peak District. Read by David Roper. From 1984 (2/5)
10.00–12.00 Comedy Club: The Confessional (7/10), at **10.30 Unnatural Acts**, at **11.00 The Masterson Inheritance** (1/6), and at **11.30 Edge Falls** (2/6)
12.00 as 5pm **12.30am** as 6.30am **1.40** as 6.40pm **1.50** as 7.50am **3.00** as 8pm **3.30** as 2.30pm **4.00** as 10am **4.45** as 9.45pm **5.00 Antique Silver** By Dan Rebellato **5.45 The Reconstruction Job** Nan Woodhouse's tale

BBC World Service

DAB bbc.co.uk/worldserviceradio
Freeview* 710 **Freesat** 711 **Sky** 0115 **Virgin** 906
Programmes may differ online, and on Freesat, Sky, and Virgin
5.00am The Newsroom **5.30** The Documentary: Reporting Greece **6.00** Weekend **9.00** News **9.05** From Our Own Correspondent **9.30** Outlook **10.00** News **10.05** Music Life **11.00** The Newsroom **11.30** Trending **11.50** More or Less **12.00** News **12.05pm** BBC OS Conversations **12.30** The Global Jigsaw: Vladimir Putin's presidency and what comes next for Russia **1.00** Newshour **2.00** News **2.05** Music Life: Chromeo, La Roux and Empress Of discuss longevity in the music world **3.00** News **3.05** Sportsworld **7.00** The Newsroom **7.30** Unspun World with John Simpson **8.00** News **8.05** Unexpected Elements **9.00** Newshour **10.00** The Newsroom **10.20** Sports News **10.30** Outlook **11.00** The Climate Question: how people might be able to save the planet **11.30** Pick of the World **11.50** Over to You **12.00** News **12.05am** From Our Own Correspondent **12.30** Trending **12.50** More or Less **1.00** The Newsroom **1.30** Happy News **2.00** The Newsroom **2.30** Crowd Science **3.00** News **3.05** People Fixing the World **3.30** Pick of the World **3.50** Over to You **4.00** The Newsroom **4.30** The Conversation

BBC Radio 5 Live

693, 909 MW DAB bbc.co.uk/fivelive
F'view 705 **F'sat** 705 **Sky** 0105 **Virgin** 905
Sports Extra F'view 706 **F'sat** 706 **Sky** 0131 **Virgin** 908
News and **sport** bulletin every half-hour Times vary during live sports coverage

5.00am Newscast
With Adam Fleming and friends.
6.00 5 Live Science
Dr Chris Smith and the Naked Scientists team with science news stories, analysis and breakthroughs.
7.00 Sunday Breakfast
Chris Warburton and Eleanor Oldroyd with news and sports stories.
10.00 Colin Murray
Topical and sports show.
12.00 5 Live Sport
Steve Crossman with sports news and build-up the **2.00pm** Premier League commentary on Sheffield United v Brighton & Hove Albion at Bramall Lane. And from **4.00** there's build-up to the **4.30** commentary on Luton Town v Manchester United at Kenilworth Road.
6.30pm 6-0-6
Football phone-in with Robbie Savage and Chris Sutton.
8.00 Connie McLaughlin
Sitting in for Gordon Smart with a look at sport, news and culture stories, including an insider's take on the weekend's sporting stories.
10.00 Stephen Nolan
News, debate and a phone-in.
1.00am Dotun Adebayo

BBC 5 Sports Extra

DAB bbc.co.uk/sports extra
F'view 706 **F'sat** 706 **Sky** 0131 **Virgin** 908

5.00am–12 noon Test Cricket
Continued coverage of Australia Women v South Africa on day four of their Test in Perth.

Talksport

1053, 1089 MW DAB talksport.co.uk
F'view 723 **F'sat** 731 **Sky** 0108 **Virgin** 927
6.00am Sports Breakfast
9.00 Sunday Edition
11.00 The Warm Up
1.30pm The Sunday Session
6.30 Final Word
9.00 Trans Europe Express
12.00 A Talksport Special
1.00am Extra Time
4.00 Test Cricket

Talksport 2

DAB+ talksport.co.uk
6.00am–12 noon Test Cricket
Continued commentary on day four of the India v England Third Test.
12 noon–2.00pm Women's Super League Football Brighton v Liverpool (kick-off **12.00**).
6.00–11.30 PGA Tour Golf Day four of the Genesis Invitational.
3.30am–12 noon Test Cricket
Commentary on day five of the India v England Third Test.

LBC

97.3 FM (London area) DAB lbc.co.uk
F'view 732 **F'sat** 734 **Sky** 0123 **Virgin** 919
7.00am Matthew Wright **10.00** David Lammy **1.00pm** Sangita Myska **4.00** Carol Vorderman **7.00** Rachel Johnson **10.00** Nick Abbot **1.00am** Richard Spurr **4.00** Ian Payne

Times Radio

DAB thetimes.co.uk/radio
6.00am Chloe Tilley and Calum Macdonald **10.00** Kate McCann and Adam Boulton **1.00pm** Alexis Conran **4.00** Ayesha Hazarika **7.00** The Best of Times Podcasts **8.00** Stories of Our Times **8.30** Highlights **10.00** Darryl Morris **1.00am** Stories of Our Times **1.30** Highlights from Matt Chorley **2.00** The Best of Times Radio

*Not available on Freeview in Scotland 4pm–1am. **Key** (R) Repeat

Listen live, catch up and follow your favourites at **bbc.co.uk/sounds**

MONDAY Radio

TODAY'S CHOICES

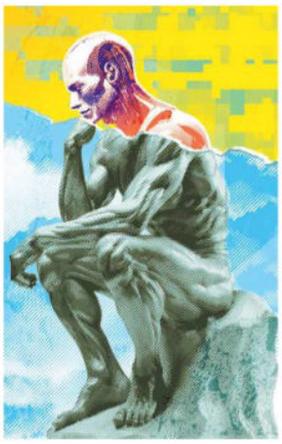

The Artificial Human
4.30pm ***Radio 4***

I shall be glued to this series about artificial intelligence. The co-host is Aleks Krotoski (*The Digital Human*), who knows her stuff. Eighteen months ago nobody had heard of Chat GPT. But – in theory – what you're reading now could be written by Chat GPT and I could be out of a job. Very soon. Things are moving frighteningly fast. Or are we worried about nothing? Krotoski and Kevin Fong (*13 Minutes to the Moon*) promise to answer the questions that matter to us and make the subject a little clearer. (Did I really write this? Yes!)

DAVID McGILLIVRAY

Investigating Russia's War Crimes
8.00pm ***Radio 4***

Two years on from Russia's full-scale invasion of Ukraine, the picture on the ground seems more muddled than ever before. Yet stories of atrocities have continued to emerge, painstakingly pieced together by people often putting themselves at risk to report the truth. This haunting documentary follows the work of the Lemkin Centre, a Polish institution whose team are forsaking their own mental health in order to take witness and victim statements from those caught up in the war. It is hoped that one day, this record will help bring the perpetrators to justice. **TOM GOULDING**

THIS WEEK'S HIGHLIGHTS See p110/111

Blood Matters
1.45pm ***Radio 4***

The story of the infected blood scandal of the 1970s and 80s.

One Person Found This Helpful
6.30pm ***Radio 4***

Frank Skinner invites comics to make fun of online reviews.

GARY NEIL

BBC Radio 1

97.6–99.8 FM DAB bbc.co.uk/radio1
F'view* 700 **F'sat** 700 **Sky** 0101 **Virgin** 901

7.00am Greg James **10.30** Rickie, Melvin and Charlie **1.00pm** Dean and Vicky **3.30** Vick and Jordan **6.00** Future Sounds **7.00** Hottest Records of the Week **8.00** Future Artists **10.00** Power Down Playlist **11.00** Daniel P Carter **1.00am** BBC Introducing Rock **2.00** Future Alternative **3.00** Relax in Love **4.00** Dance **5.00** Arielle Free

BBC Radio 2

88–90.2 FM DAB bbc.co.uk/radio2
F'view* 702 **F'sat** 702 **Sky** 0102 **Virgin** 902

6.30am Zoe Ball

9.30 Vernon Kay
A month of daily **Piano Room** performances by top acts with the BBC Concert Orchestra winds down this week. Today's artist is Paloma Faith, performing live from the BBC's Maida Vale Studios in London at **11.30**. Plus the show's regular features, including at **10.30** the pop quiz **Ten to the Top** and at **11.10 Tracks of My Years**, this week featuring ten of Scottish actor and former professional footballer Martin Compston's favourite records.

12.00 Jeremy Vine

2.00pm Scott Mills

4.00 Sara Cox

7.00 Jo Whiley

9.00 The Blues Show with Cerys Matthews
Blues and boogie-woogie pianist and songwriter Bob Hall shares his favourite blues recordings.

10.00 Trevor Nelson's Rhythm Nation

12.00 OJ Borg

3.00 Pick of the Pops ***1/2.*** The Top 20 from this week in 1967. (R) See tomorrow

4.00 Owain Wyn Evans

BBC 6 Music

DAB bbc.co.uk/6music
Freeview 707 **Freesat** 707 **Sky** 0120 **Virgin** 909

7.30am Lauren Laverne

10.30 Mary Anne Hobbs

1.00pm Chris Hawkins

4.00 Steve Lamacq's Teatime Session Nadine Shah performs live.

7.00 New Music Fix Daily

9.00 Riley and Coe

11.00 6 Music Artist in Residence ***1/4.*** US rock trio Gossip pick the music.

12.00 In Their Own Words: Depeche Mode BBC archive interviews and performances featuring Depeche Mode kick off five hours of programming devoted to the Basildon synthpop superstars who next month release their new album, *Memento Mori*. See also tomorrow 1am and Wednesday 4pm.

1.00am 6 Music Festival: Depeche Mode Depeche Mode's 2017 set.

2.00 Depeche Mode Live BBC live performances between 1982 and 93.

4.00 The Depeche Mode Playlist

5.00 Emily Pilbeam

Greatest Hits

DAB greatesthitsradio.co.uk
Freeview 716 *Regional variations on FM/MW*

6.00am Rossie **10.00** Ken Bruce **1.00pm** Debbie Mac **4.00** The Simon Mayo Drivetime Show **7.00** Jackie Brambles **10.00** Andy Crane **1.00am** Music Marathon **4.00** Alex Lester

Boom Radio

DAB+ boomradio.co.uk

6.00am Andy Marriott **7.30** Graham Dene **10.00** David Lloyd **12.00** David Hamilton **2.00pm** Roger Day **4.00** Nicky Horne **6.00** Jane Markham **8.00** Easy Hour **9.00** David Hamilton **10.00** Diana Luke **12.00** Derek Webster **2.00am** Through the Night

BBC Radio 3

90.2–92.4 FM DAB bbc.co.uk/radio3
Freeview* 703 **Freesat** 703 **Sky** 0103 **Virgin** 903
News and **weather** Half-hourly 6.30–8.00am, 1.00pm, 6.00

6.30am Breakfast
Petroc Trelawny with music, arts news and texts.

9.00 Essential Classics
Georgia Mann with music and features, including at **10.10 Song of the Day** and at **11.30 Slow Moment**.

12.00 Composer of the Week: Maddalena Sirmen (1745–1818) and her World
1/5. **Training in an Orphanage.** Donald Macleod explores the life and music of the Italian composer, violinist and singer who was born into poverty and named Maddalena Laura Lombardini. He begins with her early years and education at one of Venice's orphanages (*ospedali*).
Sirmen *Violin Concerto No 3 in A (excerpt)* Stefano Montanari, Arion Baroque Orchestra; *Trio Sonata in G, Op 1 No 5 (1st mvt)* Vivaldi Project
Bertoni *Veni creator (excerpt)* Radio Stockholm Choir, I Solisti Veneti, director Claudio Scimone
Sirmen *Trio Sonata in G, Op 1 No 5 (2nd mvt)* Vivaldi Project
Bertoni *Orfeo (excerpt)* Orfeo **Delores Ziegler** (mezzo) Ambrosian Opera Chorus, I Solisti Veneti, director Claudio Scimone
Sirmen *String Quartet No 5 in F* Lombardini Quartet
Violin Concerto No 3 in A Stefano Montanari, Arion Baroque Orchestra
RT OFFER Sirmen *Six String Quartets* – featuring the Allegri String Quartet – is available for £12.95 incl p&p. Call 0115 982 7500 quoting ref 97008 or visit radiotimes.com/cds

1.00pm Radio 3 Lunchtime Concert
LIVE From Wigmore Hall, Hannah French presents the Leonkoro Quartet in a recital in which the shadow of Beethoven joins the dots, with Janacek's quartet inspired by Tolstoy's novella *The Kreutzer Sonata*, which in turn was inspired by the eponymous violin sonata by Beethoven, who was a key source of inspiration for Schumann in his string quartets.
Janacek *String Quartet No 1 (Kreutzer Sonata)*
Schumann *String Quartet in A, Op 41 No 3*
Repeated Sunday 1pm

2.00 Afternoon Concert With Penny Gore. This week's programmes feature Rachmaninov's *All-Night Vigil (Vespers)*, with part of it played each day, starting today with the opening three numbers.
Albéniz, arr Trayter *Suite: The Magic Opal (Prelude)* BBC Philharmonic, conductor Juanjo Mena
Tchaikovsky *Valse-Scherzo in C, Op 34* James Ehnes (violin), Sydney SO, conductor Vladimir Azhkenazy
Rachmaninov *All-Night Vigil (Vespers) (Nos 1–3)* Judith Simonis (alto), Holger Marks (tenor), Berlin Radio Chorus, conductor Gijs Leenaards
Mozart *Symphony No 4 in D, K19* BBCSSO, conductor Osmo Vanska
3.00 Walton *Violin Concerto* James Ehnes, BBC Philharmonic, conductor John Storgards
Purcell *Welcome to All the Pleasures (Ode for St Cecilia's Day)* Collegium Vocale Gent, director Philippe Herreweghe
Gershwin *Suite: Porgy and Bess* Deutsche Kammerphilharmonie Bremen, conductor Jonathan Bloxham

4.30 New Generation Artists
Janacek *Sonata 1.X.1905 (From the Street)* Tom Borrow (piano)
Tertis *Hier au soir* Timothy Ridout (viola), James Baillieu (piano)
Stenhammar *I Heard your Voice (Her Words)* Johanna Wallroth (soprano), Simon Lepper (piano)
Fergus McCreadie *Snowcap (with improvisation)* Fergus McCreadie (keyboards), David Bowden (double bass)

5.00 In Tune
Sean Rafferty with news from the classical world, music and studio guests, today featuring a live performance from cellist Zlatomir Fung.

7.00 Classical Mixtape An inspired playlist.

7.30 Radio 3 in Concert
Shostakovich's harrowing depiction of the horrors of Stalin's dictatorship features in a concert from September 2023 at the Philharmonie in Berlin, with French pianist Alexandre Kantorow making his debut with the house orchestra. Fiona Talkington presents. Alexandre Kantorow (piano), Berlin Philharmonic Orchestra, conductor Tugan Sokhiev
Liszt *Piano Concerto No 2 in A*
Shostakovich *Symphony No 4*

9.30 Compline
A service of night prayer for the first week of Lent from All Saints Church, Tooting, London. With Siglo de Oro (conductor Patrick Allies). Introit: Christe qui lux es et dies (Byrd). Blessing of Light: Phos hilaron (Plainsong). Preces (Plainsong). Hymn: Before the Ending of the Day (Plainsong). Psalm 32 (Plainsong). Reading: Luke 4, vv1–4. Responsory: Into Thy hands, O Lord (Plainsong). Canticle: Nunc dimittis (Plainsong). Anthem: In manus tuas (Judith Ward).

10.00 Music Matters Repeated from Saturday 11.45am

10.45 The Essay: Adrian Edmondson – Signs of Life
1/5. **Sugar Sugar.** Essays by the actor and comedian whose career has taken him from punk/comedy group 20th Century Coyote and 1980s hit sitcom *The Young Ones* to Shakespeare at the RSC – via Eddie Hitler in the 1990s sitcom *Bottom*. Edmondson, now in his 60s, considers moments of personal and social change, beginning with his early years. Producer Caroline Raphael (R)

11.00 Night Tracks With Sara Mohr-Pietsch.

12.30am Through the Night With Jonathan Swain. Beginning with a 2023 BBC Prom. **Gerald Barry** *Kafka's Earplugs* **Walton** *Violin Concerto* **Bach** *Solo Violin Sonata No 3 in C, BWV1005 (4th mvt)* **Sibelius** *Symphony No 1* **Nielsen** *Dance of the Cockerels (Maskarade)* James Ehnes (violin), BBC Philharmonic, conductor John Storgards **2.03 Grieg** *Ballade in G minor, Op 24* **2.24 Weelkes** *Thule, the Period of Cosmography* **2.31 Rameau** *Zaïs (Prologue)* **3.05 Mozart** *Divertimento in B flat, K254* **3.27 Schütz** *Ich bin eine rufende Stimme, SWV383; O lieber Herre Gott, wecke uns auf, SWV381* **3.35 Webern** *Passacaglia, Op 1* **3.47 Chopin** *Polonaise in F sharp minor, Op 44* **3.58 Civil** *Suite for Brass Quintet (after Grieg)* **4.09 Sibelius** *Serenade No 2* **4.18 Liszt** *Mephisto Waltz No 1* **4.31 Rossini** *Overture: La gazza ladra* **4.41 Vivaldi** *Concerto da camera in F, RV99* **4.49 Tippett** *Five Spirituals (A Child of our Time)* **5.01 C Schumann** *Variations on a Theme by Robert Schumann, Op 20* **5.10 Françaix** *Le gai Paris* **5.21 Manchicourt** *Nunc enim si centum lingue sint* **5.28 Suchon** *The Night of the Witches* **5.49 Rota** *Bassoon Concerto* **6.07 Beethoven** *Piano Sonata No 7 in D, Op 10 No 3*

Scala Radio

DAB+ scalaradio.co.uk

7.00am Charles Nove Music and features..

10.00 Penny Smith Including the **Scala Album of the Week** and, after **11.00**, this week's **Listener in Residence**, who shares favourite recordings daily.

1.00pm Sam Hughes With popular classical works, new discoveries and rediscoveries.

4.00 Richard Allinson With **Classical Bangers** at **5.30**.

7.00 Mark Forrest Music and features, including new classical releases and the **Peaceful Piano** playlist at **9.00**.

10.00 The Space Soothing and calming music.

1.00am Night Music 5.00 In the Park

BBC Asian Network

DAB bbc.co.uk/asiannetwork
F'view 709 **F'sat** 709 **Sky** 0119 **Virgin** 912

6.00am The Everyday Hustle **7.00** Nikita Kanda **10.00** Certified **11.00** Haroon Rashid **2.00pm** Certified Throwbacks **3.00** Ankur Desai **6.00** Bobby Friction **8.00** Motivation **10.00** Chill **11.00** News Presents **12.00** Shades On Mix **1.00am** Bobby Friction **3.00** R&B Anthems **4.00** Noreen Khan

Classic FM

99.9–101.9 FM DAB+ classicfm.com
Freeview 731 **Freesat** 721 **Sky** 0106 **Virgin** 922

6.30am Classic FM Breakfast With Dan Walker.

10.00 Alexander Armstrong Classical favourites and features, including at **10.30 Alexander Armstrong's Famous Five** quiz followed at **11.00** by **Classic FM's Album of the Week**.

1.00pm Anne-Marie Minhall With an hour of requests from **1.00** and, at **3.00**, **Hall of Fame 3 at 3**, with three works from the current Classic Hall of Fame Top 300. Text requests on 61812 or via the website at ClassicFM.com

4.00 Margherita Taylor Classic FM favourites

7.00 Relaxing Evenings With Zeb Soanes.

10.00 Calm Classics With Ritula Shah.

1.00am Bill Overton 4.00 Lucy Coward

Absolute Radio

DAB absoluteradio.co.uk Freeview 727

6.00am Dave Berry **10.00** Leona Graham: rock and pop from across the decades **1.00pm** Ben Burrell **4.00** Bush and Richie **7.00** Danielle Perry: music and conversation **10.00** Jay Lawrence **1.00am** Dan Noble

RadioTimes Five Star Film Guide From Alien to Zulu, discover the best-rated films in RT's history

BBC Radio 4

92.4–94.6 FM 198 LW DAB bbc.co.uk/radio4
Freeview 704 **Freesat** 704 (FM) 710 (LW)
Sky 0104 (FM) 0130 (LW) **Virgin** 904 (FM) 911 (LW)
News 5.30am, 6.00 and hourly to 12 midnight
Weather 5.56am, 6.07, 6.57, 7.57, 12.57pm, 5.57, 9.59, 12.30am
Shipping Forecasts 5.20am, 12.01pm (*LW*), 5.54pm (*LW*), 12.48am

5.30am News Briefing
5.43 Prayer for the Day With Vishvapani.
5.45 Farming Today Rural affairs.
5.58 Tweet of the Day The little egret. (R)
6.00 Today
Presented by Mishal Husain and Justin Webb.
6.25, 7.25, 8.25 Sports News
7.48 Thought for the Day
With the Rev Professor David Wilkinson.
9.00 Start the Week
Arts: Changing the World? Tom Sutcliffe is joined by journalist Ellen E Jones, film-maker Noora Niasari and artist Hew Locke to discuss whether the arts affect how we see the world.
Producer Katy Hickman Shortened repeat 9.30pm
9.45 *FM* **Book of the Week: James and John: a True Story of Prejudice and Murder**
1/5. **The Move to London.** By Chris Bryant. A story of antagonistic attitudes to homosexuality in the early 19th century, at a time of great political and social change and reform, which recounts the experiences of James Pratt and John Smith, the last men to be executed for sodomy in England in 1835, after a neighbour claimed to have seen them acting "inappropriately". Abridged by Julian Wilkinson and read by Simon Russell Beale.
Producer Allegra McIlroy Repeated 12.30am
Your RT Books: page 132
9.45 *LW* **Daily Service**
Led by Dr Selina Stone. Matthew 26, vv36–42. Abide with Me, sung by the London Community Gospel Choir; As the Dear, performed by Volney Morgan & New Ye; Something Inside So Strong, sung by the Spirituals.
10.00 Woman's Hour
Presented by Emma Barnett. Editor Karen Dalziel
11.00 The Gatekeepers
3/8. **Are You Not Engaged?** Jamie Bartlett examines how the dream of social media connecting everyone came to pass, but the era of technological optimism soon started to fall apart. Available on BBC Sounds since last Monday. Producer Caitlin Smith
11.30 The Bottom Line
5/8. **The Say-Do Gap.** Most of us say we want to live, shop, and invest sustainably, but there's often a gap between what we say and the decisions we make. Evan Davis and guests discuss this "say-do", gap. Rptd from Thursday
12.04pm You and Yours
Consumer affairs and public interest stories.
1.00 The World at One
Presented by Jonny Dymond.
1.45 Blood Matters
RT ***New series. 1/5.*** **The Wonder Drug** Ahead of the publication in May of the official inquiry into the infected blood scandal of the 1970s and 80s, Blanche Girouard tells the story of Factor VIII, a revolutionary medication administered to people suffering from haemophilia – despite carrying a health risk. **See choice, page 111.**
Producer Mike Lanchin; Editor Kristine Pommert
2.00 The Archers Rptd from yesterday 7pm
2.15 Drama: Sabine
New series. 1/5. Murder myster by Mark Healy. When Sabine's body is found beneath Beachy Head in an apparent suicide, her sister Elly is convinced she was murdered. Her hunt for the killer takes her deep into the secret life her sibling kept hidden. All episodes available on BBC Sounds since 9 February.

Elly	**Sorcha Groundsell**	Daniel	**Ivanno Jeremiah**
Sabine	**Freya Mavor**	Sullivan	**John Lightbody**
Mia	**Aisling Loftus**	Poppy	**Juliana Lisk**
Gabe	**Tommy Sim'aan**	Elly's mum	**Jessica Turner**

Director Anne Isger
2.45 The Chronicles of Burke Street
1/5. **BoyBoy's Story.** Set on a street in Port of Spain, Trinidad, these short stories by Ingrid Persaud follow the lives of its residents. Today a young man whose mother has died is convinced he's being haunted by a spirit. Read by Damian Lynch. Producer Justine Willett (R)
3.00 Counterpoint
11/13. Paul Gambaccini chairs the second semi-final, with contestants from Liverpool, Cheshire and the West Midlands.
Producer Paul Bajoria Repeated Saturday 11pm
3.30 The Food Programme
Repeated from yesterday 12.32pm
4.00 The Infinite Monkey Cage
Repeated from Saturday 7.15pm
4.30 The Artificial Human
RT ***New series. 1/6.*** Aleks Krotoski and Kevin Fong answer important questions about artificial intelligence, seeking out the facts and speaking to those who are currently shaping our AI futures.
Producer Victoria McArthur
5.00 PM Presented by Evan Davis.
6.00 Six o'Clock News
6.30 One Person Found This Helpful
RT ***New series. 1/6.*** **My Sphinx Has No Nose.** Frank Skinner hosts a panel game based on online reviews, in which comedians identify products that are the subject of baffling reviews and invent some of their own. Today with Simon Evans, Jessica Fostekew, Amy Gledhill and Ahir Shah.
Producer David Tyler Repeated Sunday 12.04pm
See feature: page 110
7.00 The Archers
Jolene comes to a decision, and Ed has reason to celebrate.
For cast see Friday Repeated tomorrow 2pm
7.15 Front Row
Peter Blake talks to Samira Ahmed about his life and work as a new exhibition focusing on his sculpture, Sculpture and Other Matters, opens in London. Producer Paula McGrath
8.00 Investigating Russia's War Crimes
RT James Jackson follows the work of Ukrainian refugees documenting war crimes in Ukraine, interviewing witnesses and victims of crimes to later assist prosecutors and historians. With extensive interviews over a course of two years with the women and men doing some of the most difficult work off the battlefield, James follows them on the long and difficult road to justice.
Producer James Jackson
Executive producer Robert Nicholson
8.30 Analysis
3/8. **How to Dismantle a Democracy.** Matt Qvortrup examines how democracies die, from ancient Rome to present-day Russia. Not in military coups, but dismantled slowly by bureaucrats and judges, through libel laws, through tax audits, and procedure. Qvortrup outlines the tricks of the trade that imperceptibly kill democracies – and how examples in Mexico, Indonesia, India and Poland illustrate that the autocratic playbook is nearly always the same. Producer Bob Howard
9.00 Young Again
1/6. Kirsty Young is joined by actor Peter Capaldi, who reflects on his journey from a Glasgow tenement block, the luck he's had in his career and why early failures have made him a better actor. Repeated from Tuesday
9.30 Start the Week Shortened rpt from 9am
10.00 The World Tonight
Presented by James Coomarasamy.
10.45 Book at Bedtime: What You Can See from Here
1/10. Mariana Leky's bittersweet portrait of small village life and the wider world that beckons beyond. Abridged by Joseph Bedell from a translation by Tess Lewis. Read by Niamh Cusack. Producer Clive Brill
11.00 Lent Talks
1/6. **Friendship.** Anglican priest, poet and writer the Venerable Dr Rachel Mann reflects on the theme of friendship and love.
Producer Christine Morgan Repeated Saturday 5.45am
11.15 The Kids Are Alt Right?
1/5. **What's Going On?** Professor James Tilley investigates why radical right parties are winning elections across Western Europe, and the role young people play in these successes.
Producer Kevin Core (R)
11.30 Today in Parliament
12.00 News and Weather
12.30–12.45am Book of the Week: James and John: a True Story of Prejudice and Murder Rptd from 9.45am (*FM only*)
1.00 as BBC World Service

BBC Radio 4 Extra

DAB bbc.co.uk/radio4extra
Freeview 708 **Freesat** 708 **Sky** 0126 **Virgin** 910
6.00am The Toff on the Farm as 4pm
6.30 The Mysterious Affair at Styles (1/5
7.00 The Warlow Experiment as 5pm
7.15 Rachel's Cousins as 5.15pm
7.30 Welcome to Our Village, Please Invade Carefully 2014 sitcom by Eddie Robson (4/6)
8.00 Steptoe and Son Vintage sitcom
8.30 The Wordsmiths at Gorsemere (4/6)
9.00 Wordaholics Comedy panel show (4/6)
9.30 Sneakiepeeks 2009 sitcom (2/6)
10.00 Antique Silver Dan Rebellato's tale of Victor Grayson, a Liverpool-born socialist politician of incredible oratorical power, who in 1907 briefly became MP for Colne Valley. His career was highly colourful, with many a falling-out with the Labour Party. Then in 1920, at 39, he walked out of his life and was never found again. With Glenn Cunningham
10.45 The Reconstruction Job as 3.45pm
11.00 The Toff on the Farm as 4pm
11.30 The Mysterious Affair at Styles (1/5)
12.00 The Warlow Experiment as 5pm
12.15pm Rachel's Cousins as 5.15pm
12.30 Welcome to Our Village, Please Invade Carefully 2014 sitcom by Eddie Robson (4/6)
1.00 Steptoe and Son Vintage sitcom
1.30 The Wordsmiths at Gorsemere (4/6)
2.00 Wordaholics Comedy panel show (4/6)
2.30 Sneakiepeeks 2009 sitcom (2/6)
3.00 Antique Silver By Dan Rebellato
3.45 The Reconstruction Job Nan Woodhouse's 1991 tale about a man unhappy with retirement
4.00 The Toff on the Farm Dramatisation of the 1958 mystery novel by John Creasey (1/6)
4.30 The Mysterious Affair at Styles (1/5
5.00 The Warlow Experiment By Alix Nathan (1/10)
5.15 Rachel's Cousins By Ann Marie Di Mambro (1/5)
5.30 Welcome to Our Village, Please Invade Carefully 2014 sitcom by Eddie Robson (4/6)
6.00 Steptoe and Son Vintage sitcom
6.30 The Wordsmiths at Gorsemere (4/6)
7.00 Wordaholics Comedy panel show (4/6)
7.30 Sneakiepeeks 2009 sitcom (2/6)
8.00 The Moth Radio Hour US radio show (8/8)
8.55 Inheritance Tracks With singer Gabrielle
9.00 A Good Read With Harriett Gilbert in 2016
9.30 Fahrenheit 451 By Ray Bradbury (6/10)
9.45 24 Kildare Road By Katie Hims (6/10)
10.00–12.00 Comedy Club: Just a Minute (6/6), **10.30 Flight of the Conchords** (3/6), **11.00 The News Quiz** (7/10), **11.30 Concrete Cow** (6/6)
12.00 as 3pm **12.45am** as 10.45am **1.00** as 11am
1.30 as 4.30pm **2.00** as 5pm **2.15** as 5.15pm
2.30 as 5.30pm **3.00** as 6pm **3.30** as 6.30pm
4.00 as 7pm **4.30** as 7.30pm **5.00 Secret Lives** By EF Benson. From 1987 (1/3)

BBC World Service

DAB bbc.co.uk/worldserviceradio
Freeview* 710 **Freesat** 711 **Sky** 0115 **Virgin** 906
Programmes may differ online, and on Freesat, Sky, and Virgin
5.00am Newsday **8.00** News **8.05** Hardtalk **8.30** Business Daily **8.50** Witness History **9.00** The Newsroom **9.30** Crowd Science **10.00** News **10.05** The History Hour **11.00** The Newsroom **11.30** The Conversation: journalist Angela Kennecke and diplomatic adviser Laura D'Arrigo discuss the stigma and harm caused by drug addiction **12.00** News **12.05pm** Outlook **12.50** Witness History: Soviet scientist Vladimir Demikhov's two-headed-dog experiments **1.00** The Newsroom **1.30** Crowd Science **2.00** Newshour **3.00** News **3.05** Hardtalk **3.30** World Business Report **4.00** BBC OS **6.00** News **6.05** Outlook **6.50** Witness History **7.00** The Newsroom **7.30** Sport Today **8.05** From Our Own Correspondent **8.30** The Life Scientific: Michael Wooldridge talks to Jim Al-Khalili about AI. First broadcast on Radio 4 **9.00** Newshour **10.00** The Newsroom **10.20** Sports News **10.30** World Business Report **11.00** News **11.05** Hardtalk **11.30** The Conversation **12.00** News **12.05am** The History Hour **1.00** News **1.05** Business Matters **2.00** The Newsroom **2.30** The Documentary: Russia after Ukraine **3.00** News **3.05** Outlook **3.50** Witness History **4.00** The Newsroom **4.30** In the Studio

BBC Radio 5 Live

693, 909 MW DAB bbc.co.uk/fivelive
F'view 705 **F'sat** 705 **Sky** 0105 **Virgin** 905
Sports Extra F'view 706 **F'sat** 706 **Sky** 0131 **Virgin** 908
News and **sport** bulletin every half-hour
Times vary during live sports coverage
5.00am Wake Up to Money
Financial news, reports and analysis, with input by movers and shakers, business leaders and big bosses.
6.00 5 Live Breakfast
Rick Edwards and Jeanette Kwakye with a detailed look at the headlines, sports news, weather and unique stories from across the UK.
9.00 Nicky Campbell
Topical discussions, big-name interviews and listeners' calls.
11.00 Naga Munchetty
New, interviews from around the UK and listeners' personal experiences.
1.00pm Nihal Arthanayake
News and big-name interviews.
4.00 5 Live Drive
Tony Livesey and Clare McDonnell with the latest headlines and sport.
7.00 5 Live Sport
Mark Chapman with sports news, debate and features, including at **7.00 The Monday Night Club**, in which he's joined by Chris Sutton and Rory Smith to debate the weekend's football. Plus updates from Everton v Crystal Palace. And at **9.00 5 Live Cricket**, in which Mark Chapman and guests review the final day of the Third Test between India and England.
10.00 Gordon Smart
Discussion, interviews and themed features. Plus listeners' texts.
1.00am Dotun Adebayo
Discussion on myriad subjects, with listeners' calls through the night.

Talksport

1053, 1089 MW DAB talksport.co.uk
F'view 723 **F'sat** 731 **Sky** 0108 **Virgin** 927
6.00am Talksport Breakfast
Presented by Jeff Stelling.
10.00 Jim White and Simon Jordan Sporting insight.
1.00pm Hawksbee and Jacobs
4.00 Talksport Drive With Andy Goldstein and Darren Bent.
7.00 Premier League Football
Everton v Crystal Palace at Goodison Park (kick-off **8.00**).
10.00 Sports Bar
1.00am Extra Time
5.00 Early Breakfast

Talksport 2

DAB+ talksport.co.uk
6.00am–12 noon Test Cricket
Continued commentary on day five of the India v England Third Test.

LBC

97.3 FM (London area) DAB lbc.co.uk
F'view 732 **F'sat** 734 **Sky** 0123 **Virgin** 919
7.00am Nick Ferrari
10.00 James O'Brien
1.00pm Shelagh Fogarty
4.00 Tom Swarbrick
6.00 Tonight with Andrew Marr
7.00 Iain Dale
10.00 Ben Kentish
1.00am Richard Spurr
4.00 Ian Payne

Times Radio

DAB thetimes.co.uk/radio
5.00am James Hanson
6.00 Aasmah Mir and Stig Abell
10.00 Matt Chorley
1.00pm Mariella Frostrup
3.00 Jane Garvey and Fi Glover
5.00 John Pienaar
7.00 Pienaar and Friends
8.00 Kait Borsay
10.00 Carole Walker: including a first look at tomorrow's front pages
1.00am Stories of Our Times
1.30 Highlights from Matt Chorley
2.00 The Best of Times Radio

*Not available on Freeview in Scotland 4pm–1am. **Key** (R) Repeat

Listen live, catch up and follow your favourites at **bbc.co.uk/sounds**

Over a century of cinema covered in 250 reviews from RadioTimes

Order at radiotimes.com/5starfilms

TODAY'S CHOICES

People Fixing the World
8.05am/3.05pm/11.05pm
BBC World Service

We are living on average 30 years longer than a century ago. The UN estimates that by 2050 the number of people aged 65+ will have doubled. So all too often now, older people find themselves living in unsuitable accommodation for their physical needs, or in care homes with little mental stimulation. But there's heartwarming news from Barcelona, where people housebound in buildings without lifts have been liberated by a new chair that can climb stairs. And in Phoenix, Arizona, we hear about one of the many retirement homes intentionally built near university campuses so that old and young can mix and learn from each other.

DAVID McGILLIVRAY

Radio 3 in Concert
7.30pm ***Radio 3***

"No monument stands above Babi Yar" – so begins Yevgeny Yevtushenko's bold challenge to the institutional antisemitism of the postwar USSR, which memorialised other "victims of fascism" but failed to honour the 33,000 Jews massacred by the Nazis in a Ukrainian ravine. In setting Yevtushenko's poem to music, as the opening salvo of his satirical 13th Symphony, Shostakovich proved even bolder. Before the 1962 premiere, the original singer and conductor both pulled out under Party pressure, and the TV broadcast was cancelled, but the Moscow audience went wild. **MARK PAPPENHEIM**

THIS WEEK'S HIGHLIGHTS See p111

A Small, Stubborn Town
2.15pm ***Radio 4***

A dramatisation of when a small town in Ukraine fought back against Russian forces.

ALAMY

BBC Radio 1

97.6–99.8 FM DAB bbc.co.uk/radio1
F'view* 700 **F'sat** 700 **Sky** 0101 **Virgin** 901

7.00am Greg James **10.30** Rickie, Melvin and Charlie **1.00pm** Dean and Vicky **3.30** Vick and Jordan **6.00** Future Sounds **8.00** Future Artists **10.00** Power Down Playlist **11.00** Martha **1.00am** Drum 'n' Bass Mix **2.00** Workout Anthems **3.00** Relax **4.00** Dance **5.00** Arielle Free

BBC Radio 2

88–90.2 FM DAB bbc.co.uk/radio2
F'view* 702 **F'sat** 702 **Sky** 0102 **Virgin** 902

6.30am Zoe Ball
9.30 Vernon Kay
Including at **11.30** a **Piano Room** performance by Delta Goodrem with special guest Gary Barlow, together with the BBC Concert Orchestra, live from the BBC's Maida Vale Studios. And at **11.10 Tracks of My Years**, with two more picks from this week's guest, Martin Compston.
12.00 Jeremy Vine
Topical discussion. Plus music.
2.00pm Scott Mills
4.00 Sara Cox
Including at **6.30 Sara Cox's Half Wower**, with an upbeat oldies playlist.
7.00 Jo Whiley
9.00 The Jazz Show with Jamie Cullum
10.00 Trevor Nelson's Rhythm Nation
12.00 OJ Borg
3.00am Pick of the Pops *2/2.* Steve Wright with this week in 1977, when the Top 20 included Bryan Ferry, Thelma Houston and Boney M. (R)
4.00 Owain Wyn Evans

BBC 6 Music

DAB bbc.co.uk/6music
Freeview 707 **Freesat** 707 **Sky** 0120 **Virgin** 909

7.30am Lauren Laverne
10.30 Mary Anne Hobbs
1.00pm Chris Hawkins
4.00 Huw Stephens
7.00 New Music Fix Daily
Tom Ravenscroft and Deb Grant invite drag artist Lynks (Bristol-based producer Elliot Brett) to perform live.
9.00 Riley and Coe Gideon Coe solo.
11.00 6 Music Artist in Residence *2/4.* Further music picks from Gossip.
12.00 6 Music's Rave Forever
1.00am Johnnie Walker's Long-Players Johnnie Walker and David Hepworth wax lyrical about two 1970s British albums whose reputations have grown over the years. First is *Solid Air* – the 1973 release by London-born John Martyn – and then the 1971 LP *Bryter Layter* by Nick Drake (1948–74), who was the subject of the title track on Martyn's album. From 2014.
2.00 Music programme
3.00 Live Hour In Tua Nua in Manchester in 1988, plus Peggy Sue (2013) and the Damned (2016).
4.00 The 6 Music Playlist
5.00 Emily Pilbeam

Greatest Hits

DAB greatesthitsradio.co.uk
Freeview 716 *Regional variations on FM/MW*

6.00am Rossie **10.00** Ken Bruce **1.00pm** Debbie Mac **4.00** Simon Mayo **7.00** Jackie Brambles **10.00** Andy Crane **1.00am** Music Marathon **4.00** Alex Lester

Boom Radio

DAB+ boomradio.co.uk

6.00am Andy Marriott **7.30** Graham Dene **10.00** David Lloyd **12.00** David Hamilton **2.00pm** Roger Day **4.00** Nicky Horne **6.00** Jane Markham **8.00** The Easy Hour **9.00** David Hamilton **10.00** Diana Luke **12.00** Night Ride **2.00am** Through the Night

BBC Radio 3

90.2–92.4 FM DAB bbc.co.uk/radio3
Freeview* 703 **Freesat** 703 **Sky** 0103 **Virgin** 903
News and **weather** as Monday

6.30am Breakfast
Petroc Trelawny with arts news, the headlines, texts and music, including works linked to anniversaries.
9.00 Essential Classics With Georgia Mann.
12.00 Composer of the Week: Maddalena Sirmen and her World
2/5. **Lessons with Tartini.** Donald Macleod focuses on Maddalena's visits to Padua to learn from the great Giuseppe Tartini, and her request to leave the orphanage in order to get married.
Tartini *Violin Sonata in G minor (Devil's Trill) (excerpt)*
Nicola Benedetti, Scottish Chamber Orchestra, director Christian Curnyn
Sirmen *String Quartet No 1 in E flat*
Musica Fiorita, director Daniela Dolci
Tartini *Stabat Mater*
Benedictines of Mary, Queen of Apostles
Sirmen *Violin Concerto No 2 in E*
Piroska Vitarius, Savaria Baroque Orchestra, conductor Pal Nemeth
String Quartet No 4 in B flat
Accademia Della Magnifica Comunita
1.00pm Radio 3 Lunchtime Concert
This week, Stephen Broad presents concerts centring on Brahms, recorded in the first four months of last year in Perth, Scotland, starting with the Maxwell Quartet in a performance from January, joined by leading chamber musicians Scott Dickinson (viola) and Su-a Lee (cello) in a work by Brahms alongside some traditional-style pieces written and arranged by them for strings.
Brahms *String Sextet in G*
Trad Scottish, arr Maxwell Quartet *MacIntosh's Lament/Auld Foula/Oot and in da harbour*
Maxwell Quartet *Haripol*
Trad Scottish, arr Maxwell Quartet *Cill Mhuire* (R)
2.00 Afternoon Concert With Penny Gore.
Bach, orch Holst *Fugue in G, BWV577 (Fugue à la gigue)*
BBC Philharmonic, conductor Leonard Slatkin
Verdi *Overture: Nabucco*
La Scala Philharmonic Orchestra, conductor Riccardo Muti
Mozart *Piano Concerto No 25 in C, K503 (1st mvt)*
Andras Schiff, Camerata Salzburg, conductor Sandor Vegh
Bach *Cantata No 54: Widerstehe doch der Sünde*
Yoshikazu Mera (alto), Bach Collegium Japan, director Masaaki Suzuki
3.00 Anna Clyne *Dance*
Alban Gerhardt (cello), BBC Philharmonic, conductor Ben Gernon
Rachmaninov *All-Night Vigil (Vespers) (Nos 4–6)*
Judith Simonis (alto), Holger Marks (tenor), Berlin Radio Chorus, conductor Gijs Leenaards
Haydn *String Quartet in C, Op 76 No 3 (Emperor) (2nd mvt)* Zemlinsky Quartet
Bosmans *Concertino* Ronald Brautigam (piano), Netherlands Radio Chamber Orchestra, conductor Ed Spanjaard
5.00 In Tune
Sean Rafferty welcomes violinist Pekka Kuusisto – ahead of his tour with the Scottish Chamber Orchestra – and, performing live, tenor Allan Clayton and pianist Julius Drake.
7.00 Classical Mixtape An eclectic playlist.
7.30 Radio 3 in Concert
RT Tonight's concert features Shostakovich's 13th Symphony, which consists of five movements, each a setting of a poem by dissident Russian poet Yevgeny Yevtushenko. Recorded earlier this month at BBC Hoddinott Hall in Cardiff. Presented by Verity Sharp.
Jonathan Biss (piano), James Platt (bass), BBC National Chorus and Orchestra of Wales, conductor Ryan Bancroft
Beethoven *Piano Concerto No 1 in C*
Shostakovich *Symphony No 13 (Babi Yar)*
10.00 Free Thinking
In an exploration of often overlooked aspects of Britain's maritime history, Anna McKay (of the University of Liverpool) describes how 19th-century "prison hulks" – decommissioned warships moored on docks to house criminals, intended as a short-term solution – ended up being used for decades; Lloyd Belton (of the University of Glasgow) talks about the Kru – fiercely independent West African sailors who formed an alliance with the Royal Navy to rid the African coast of slavers; and Oliver Finnegan (of the National Archives at Kew, London) explains the huge historical potential of the so-called Prize Papers, a collection of thousands of unopened letters, legal papers and documents from ships captured by British privateers and the Royal Navy, 1652–1815. Presented by Catherine Fletcher. Producer Olive Clancy
10.45 The Essay: Adrian Edmondson – Signs of Life
2/5. **Smoked Out.** The actor and comedian reflects on his long love affair with cigarettes coming to an end when he decided they were just a replacement for everything that was missing in his life. (R)
11.00 Night Tracks With Sara Mohr-Pietsch.
12.30am Through the Night With Jonathan Swain. Starting with an all-Mozart concert recorded in Geneva.
Mozart *Symphony No 25 in G minor, K183; Piano Trio No 2 in E flat, K498 (Kegelstatt); Piano Concerto No 9 in E flat, K271 (Jeunehomme); Allemande (Keyboard Suite in C, K399)* Lorenzo Coppola (clarinet), Corina Golomoz (viola), Freiburg Baroque Orchestra, conductor Kristian Bezuidenhout (fortepiano) **1.45 Beethoven** *Violin Concerto in D* **2.31 Luython** *Lamentationes Hieremiae prophetae a 6* **2.51 Penderecki** *Concerto grosso* **3.26 Debussy** *L'isle joyeuse* **3.33 Handel** *Return, O God of Hosts (Samson)* **3.42 Telemann** *Violin Sonata in F, TWV41:F4 (Essercizii musici)* **3.52 Suchon** *Ballade* **4.02 Albéniz, arr Segovia** *Asturias (Suite española, Op 47)* **4.09 Turina** *Homenaje a Navarra* **4.15 Kalman** *Two Lovely Eyes (The Circus Princess)* **4.22 Bach** *Toccata in G, BWV916* **4.31 Jiranek** *Sinfonia in D* **4.39 Stenhammar** *September; In the Seraglio Garden; If I Had a Grandson* **4.45 Rossini** *Prelude, Theme and Variations* **4.56 Ravel** *Valses nobles et sentimentales* **5.13 Chopin** *Prelude in C sharp minor, Op 45* **5.18 Tubin** *Violin Sonata (in Phrygian Mode)* **5.39 Handel** *Music for the Royal Fireworks, HWV351* **6.02 Anon** *The Gentle Lamb* **6.13 Brahms** *Intermezzo in A, Op 118 No 2* **6.20 Vivaldi** *Cello Concerto in D minor, RV407*

Scala Radio

DAB+ scalaradio.co.uk

7.00am Charles Nove Music, a light look at the newspapers and features including **Questions of the Day** and, from **9.00**, **Screen Time**, featuring an hour of music from films, TV, adverts and video games.
10.00 Penny Smith Including at **11.30** a guest from the world of arts and culture. Plus requests from **12.00**.
1.00pm Sam Hughes With popular classical works, new discoveries and rediscoveries.
4.00 Richard Allinson Music and features, including at **5.30 Classical Bangers**.
7.00 Mark Forrest Music and features, including new releases and the **Peaceful Piano** playlist at **9.00**.
10.00 The Space Soothing and calming music
1.00am Night Music 5.00 In the Park

BBC Asian Network

DAB bbc.co.uk/asiannetwork
F'view 709 **F'sat** 709 **Sky** 0119 **Virgin** 912

6.00am Chill **7.00** Nikita Kanda **10.00** Certified **11.00** Haroon Rashid **2.00pm** Certified Throwbacks **3.00** Ankur Desai **6.00** Bobby Friction **8.00** BBC Introducing **10.00** All Star Anthems **11.00** Celebrates **12.00** Ankur Desai **1.00am** Bobby Friction **3.00** DJ Limelight and Kan D Man **5.00** Asian Network News Presents

Classic FM

99.9–101.9 FM DAB+ classicfm.com
Freeview 731 **Freesat** 721 **Sky** 0106 **Virgin** 922

6.30am Classic FM Breakfast Dan Walker with music and features, including **Three Little Words** – three clues, connected by a place, person or object – and, after **9.00**, the **Classic FM Hall of Fame Hour**, with music from the current Top 300 chart.
10.00 Alexander Armstrong Classical favourites and features, including at **10.30 Alexander Armstrong's Famous Five** quiz, followed at **11.00** by **Classic FM's Album of the Week.**
1.00pm Anne-Marie Minhall With an hour of requests from **1.00** and, at **3.00**, **Hall of Fame 3 at 3**, with three works from the current Classic Hall of Fame Top 300.
4.00 Margherita Taylor Classic FM favourites.
7.00 Relaxing Evenings With Zeb Soames.
10.00 Calm Classics With Ritula Shah.
1.00am Bill Overton 4.00 Lucy Coward

Absolute Radio

DAB absoluteradio.co.uk Freeview 727

6.00am Dave Berry: lively chat, guests and tunes, with Dave joined by Matt Dyson **10.00** Leona Graham **1.00pm** Ben Burrell **4.00** Bush and Richie **7.00** Danielle Perry **10.00** Jay Lawrence **1.00am** Dan Noble

RadioTimes BOOK CLUB
Join **RT BOOK CLUB** monthly or quarterly, just **£14.99** per book

radiotimes.com/bookclub

BBC Radio 4

92.4–94.6 FM 198 LW DAB bbc.co.uk/radio4
Freeview 704 **Freesat** 704 (FM) 710 (LW)
Sky 0104 (FM) 0130 (LW) **Virgin** 904 (FM) 911 (LW)

News, weather and **shipping forecasts** as yesterday; no weather at 5.56am

5.30am News Briefing

5.43 Prayer for the Day
A prayer and reflection with Vishvapani Blomfield.

5.45 Farming Today Rural developments.

5.58 Tweet of the Day
John Aitchison introduces the call of the lesser spotted woodpecker. (R)

6.00 Today
With Mishal Husain and Nick Robinson.

6.25, 7.25, 8.25 Sports News

6.45 Yesterday in Parliament

7.48 Thought for the Day
With the Rev Dr Isabelle Hamley.

8.31 *LW* **Yesterday in Parliament**
An update on the latest political proceedings.

9.00 Things Fell Apart
***7/8.* You'll Own Nothing and You'll be Happy**
Jon Ronson explains how an edible insect chef, an idea for affordable accommodation, an Oxford councillor with a plan for bus lanes and a Danish politician writing a thought experiment about car rentals unwittingly became hate figures for conspiracy theorists. All episodes are available on BBC Sounds.
Producer Sarah Shebbeare Repeated 9.30pm

9.30 The Miners' Strike: Return Journey
***4/5.* South Wales.** Chris Jackson returns to the Welsh Valleys to meet Ann Jones, the wife of a miner who was on strike for the full year. She explains how her life changed as she joined the picket lines along with many other women, and travelled all over the country to speak at large rallies and public meetings to raise money for the families of striking miners and raise awareness of the issues they were facing.
Producer Jo Dwyer; Exec producer Rosamund Jones

Ian McMillan's Viewpoint: page 11

9.45 *FM* **Book of the Week: James and John: a True Story of Prejudice and Murder**
***2/5.* An Assignation.** Chris Bryant's story of James Pratt and John Smith, who in 1835 became the last men in Britain to be hanged for sodomy. In today's episode, amid pervasive antipathy towards homosexuality, James and John meet. Read by Simon Russell Beale.
For details see yesterday Repeated 12.30am

9.45 *LW* **Daily Service**
Led by Bishop Joe Aldred. Psalm 121.
I Wish I Knew How It Would Feel to Be Free, sung by the Spirituals; Climbing Higher Mountains, sung by Aretha Franklin; Great Is Your Faithfulness, sung by Carrie Underwood and Dionne Warwick.

10.00 Woman's Hour With Emma Barnett.

11.00 Young Again
2/6. Kirsty Young invites a high-profile guest to look back into their past and asks what advice they would give to their younger self. An extended interview is available on BBC Sounds from today.
Producer Laura Northedge Rptd Monday 9pm

11.30 Music Manifestos
Musicians, critics and writers, consider the music manifesto – from the futurist Art of Noise (1913) to Riot Grrrls – as a political as well as artistic intervention. Producer Simon Hollis

12.04pm Call You and Yours
Consumer issues with Winifred Robinson.
PHONE: 0370 010 0444 (Lines open from 10am)
EMAIL: youandyours@bbc.co.uk

1.00 The World at One With Jonny Dymond.

1.45 Blood Matters
***2/5.* The Wonder Drug Is Poisoned.** Blanche Girouard speaks to a former pupil of the Lord Mayor Treloar School in Alton, Hampshire, where boys with haemophilia were regularly treated with American Factor VIII.

2.00 The Archers Repeated from yesterday 7pm

2.15 Drama: A Small, Stubborn Town
RT Jonathan Myerson's dramatisation of BBC foreign correspondent Andrew Harding's book about the events in Voznesensk during the Ukrainian war. With the Russians invading, the people of the small farming town defend their home against attack. **See choice: page 111.**

Yevhenii	**Greg Kolpakchi**	Ghost	**Dennis Good**
Andrii	**Ed Ashe**	Formosa	**Ivan Ivashkin**
Natasha	**Helga Ronen**	Valentin	**Ivantiy Novak**
Svetlana	**Kate Anstey**	Zhenia	**Oleksandr Yatsenko**

Producer/Director Boz Temple-Morris

3.00 The Kitchen Cabinet
Repeated from Saturday 10.30am

3.30 A Thorough Examination with Drs Chris and Xand: Exercise
***3/8.* Ultra Processed Exercise.** Author Danielle Friedman meets the twins to explain how the fitness industry has evolved since the 1950s and how it targets women. All episodes are available on BBC Sounds.
Producer Tom Woolfenden

4.00 Word of Mouth
7/7. Gillian Tett of the *Financial Times* speaks to Michael Rosen about how the study of language has been vital to her work both as a journalist and an anthropologist.
Producer Eliza Lomas

4.30 A Good Read
4/9. Actor Anjana Vasan chooses Jackie Kay's biography of blues legend Bessie Smith, and computer scientist Anne-Marie Imafidon opts for Kelechi Okafor's *Edge of Here*. Host Harriett Gilbert brings Georges Simenon's *The Widow Couderc* to the table.
Producer Toby Field Repeated Thursday 11.30am

5.00 PM Presented by Evan Davis.

6.00 Six o'Clock News

6.30 ReincarNathan
***2/6.* Eel.** Nathan is brought back to life as an eel in a Norfolk river, desperate to spawn.

Nathan	**Daniel Rigby**	Bouncer/Smuggler	**Henry Paker**
Jenny	**Diane Morgan**	Vortex/Neil/Smuggler/Nathan's mum	
Yellow eel	**Tom Craine**		**Freya Parker**
Nathan's dad	**Hugh Dennis**	Jameel	**Romesh Ranganathan**

Producer Harriet Jaine Rptd next Tuesday on R4 Extra (R)

7.00 The Archers
Natasha is shown a new perspective and Jolene has a sinister encounter.
For cast see Friday Repeated tomorrow 2pm

7.15 Front Row
Peter Saarsgard talks to Tom Sutcliffe about his film role playing a man with early-onset dementia in *Memory*. Producer Julian May

8.00 File on 4
Increasing numbers of women are under police investigation for taking abortion pills after the legal cut-off. Reporter Divya Talwar hears from women who have been investigated, meets one woman who was prosecuted and sentenced, and hears from those who believe the law is proportionate. *File on 4* reveals that in some cases, women who have experienced pregnancy loss and premature deliveries are also being investigated.
Producer Anna Meisel Repeated Sunday 5pm

8.40 In Touch
News and features for blind and partially sighted listeners. Presented by Peter White.
Producer Pete Wilson

9.00 All in the Mind
New series. 1/6. Can you eat your way to a better memory? Claudia Hammond finds out whether we should be changing our diets to keep our brains healthy.
Producer Lorna Stewart Repeated tomorrow 3.30pm

9.30 Things Fell Apart Repeated from 9am

10.00 The World Tonight
News round-up with James Coomarasamy.

10.45 Book at Bedtime: What You Can See from Here
2/10. Mariana Leky's bittersweet portrait of small village life. Read by Niamh Cusack.
For details see yesterday

11.00 Icklewick FM
***5/6.* The Leak.** Comedy by Chris Cantrill and Amy Gledhill. The town is in crisis as rubbish fills the streets due to the bin men striking.

Chris Pipe	**Chris Cantrill**	Nicola Trickle	**Shivani Thussu**
Amy Winnett	**Amy Gledhill**	Various	**Tom Burgess**
Sharon L'Beech	**Lucy Beaumont**	Various	**Tai Campbell**
Stanley Power	**Phil Ellis**	Various	**Nimisha Odedra**
Simon Toke	**Colin Hoult**	Various	**Nicola Redman**
Mr Patel	**Mark Silcox**		

Producer Benjamin Sutton

11.30 Today in Parliament

12.00 News and Weather

12.30–12.45am Book of the Week: James and John: a True Story of Prejudice and Murder Rptd from 9.45am (*FM only*)

1.00 as BBC World Service

BBC Radio 4 Extra

DAB bbc.co.uk/radio4extra
Freeview 708 **Freesat** 708 **Sky** 0126 **Virgin** 910

6.00am The Toff on the Farm Mystery (2/6)
6.30 The Mysterious Affair at Styles as 11.30am
7.00 The Warlow Experiment (2/10)
7.15 Rachel's Cousins By Ann Marie Di Mambro. A Glasgow lawyer arrives at a police station to represent three drunken women – only to find that they're her relatives. With Tamara Kennedy (2/5)
7.30 The Cold Swedish Winter Series three (4/4)
8.00 The Goon Show Vintage 1953 comedy
8.30 The Michael Bentine Show as 1.30pm
9.00 Quote... Unquote Quiz show (6/6)
9.30 Artists Comedy by Gareth Edwards (2/6)
10.00 Secret Lives as 3pm
11.00 The Toff on the Farm Mystery (2/6)
11.30 The Mysterious Affair at Styles Adaptation by Michael Bakewell of Agatha Christie's 1920 novel set in a quiet English village – the first to feature Hercule Poirot. With John Moffatt, Simon Williams, Jill Balcon, Hugh Dickson. From 2005 (2/5)
12.00 The Warlow Experiment (2/10)
12.15pm Rachel's Cousins as 7.15am
12.30 The Cold Swedish Winter Sitcom (4/4)
1.00 The Goon Show Vintage 1953 comedy
1.30 The Michael Bentine Show From 1984 (2/13)
2.00 Quote... Unquote Quiz show (6/6)
2.30 Artists Comedy by Gareth Edwards (2/6)
3.00 Secret Lives Pauline Collins and Margot Boyd star in a dramatisation by Aubrey Woods of the satirical 1932 novel by EF Benson (*Mapp and Lucia*), about society shenanigans in stately Durham Square. Narrated by Aubrey Woods. From 1987 (1/3)
4.00 The Toff on the Farm Mystery (2/6)
4.30 The Mysterious Affair at Styles as 11.30am
5.00 The Warlow Experiment (2/10)
5.15 Rachel's Cousins as 7.15am
5.30 The Cold Swedish Winter Sitcom (4/4)
6.00 The Goon Show Vintage 1953 comedy
6.30 The Michael Bentine Show as 1.30pm
7.00 Quote... Unquote Quiz show (6/6)
7.30 Artists Comedy by Gareth Edwards (2/6)
8.00 TED Radio Hour With Manoush Zomorodi
8.50 Inheritance Tracks With Andy Hamilton
9.00 Sideways With Matthew Syed (8/8)
9.30 Fahrenheit 451 By Ray Bradbury (7/10)
9.45 24 Kildare Road By Katie Hims (7/10)
10.00–12.00 Comedy Club: ReincarNathan (1/6), at **10.30 Daphne Sounds Expensive** (1/4), at **10.55 Interview** With Huge Davies (1/2), at **11.00 Domestic Science** (2/4), at **11.15 Josie Long: All of the Planet's Wonders** (2/4), and at **11.30 John Shuttleworth's Lounge Music** (1/4)
12.00 as 3pm **1.00am** as 4pm **1.30** as 11.30am
2.00 as 5pm **2.15** as 7.15am **2.30** as 7.30am
3.00 as 6pm **3.30** as 1.30pm **4.00** as 7pm
4.30 as 7.30pm **5.00 Secret Lives** (2/3)

BBC World Service

DAB bbc.co.uk/worldserviceradio
Freeview* 710 **Freesat** 711 **Sky** 0115 **Virgin** 906

Programmes may differ online, and on Freesat, Sky, and Virgin

5.00am Newsday **8.00** News **8.05 CHOICE:** People Fixing the World: improving life for ageing populations in the US and Spain **8.30** Business Daily **8.50** Witness History **9.00** The Newsroom **9.30** The Documentary: Russia after Ukraine: how Russian citizens are dealing with the war in Ukraine **10.00** News **10.05** The Arts Hour **11.00** The Newsroom **11.30** In the Studio: with Brazilian visual artist Vik Muniz **12.00** News **12.05pm** Outlook **12.50** Witness History **1.00** The Newsroom **1.30** The Life Scientific: the 300th edition **2.00** Newshour **3.00** News **3.05 CHOICE** People Fixing the World **3.30** World Business Report **4.00** BBC OS **6.00** News **6.05** Outlook **6.50** Witness History **7.00** The Newsroom **7.30** Sport Today **8.00** News **8.05** The Documentary: Russia after Ukraine **8.30** Tech Life **9.00** Newshour **10.00** The Newsroom **10.20** Sports News **10.30** World Business Report **11.00** News **11.05 CHOICE** People Fixing the World **11.30** In the Studio **12.00** News **12.05am** The Arts Hour **1.00** News **1.05** Business Matters **2.00** The Newsroom **2.30** The Climate Question **3.05** Outlook **3.50** Witness History **4.00** The Newsroom **4.30** Hollywood Exiles (1/10)

BBC Radio 5 Live

693, 909 MW DAB bbc.co.uk/fivelive
F'view 705 **F'sat** 705 **Sky** 0105 **Virgin** 905
Sports Extra F'view 706 **F'sat** 706
Sky 0131 **Virgin** 908

News and **sport** bulletin every half-hour
Times vary during live sports coverage

5.00am Wake Up to Money
Financial news, reports and analysis, from issues regarding employment, inflation, wages and retirement to taxes, utilities and Brexit. Plus Interviews with movers and shakers, business leaders and big bosses.

6.00 5 Live Breakfast
Rick Edwards and Connie McLaughlin with a detailed look at the headlines and more.

9.00 Nicky Campbell
Topical discussions, big-name interviews and listeners' calls.

11.00 Naga Munchetty
News and big-name interviews.

1.00pm Nihal Arthanayake
News, big-name interviews and topical conversation.

4.00 5 Live Drive
Tony Livesey and Clare McDonnell with a news round-up and sport.

7.00 5 Live Sport
Kelly Cates with sports news and debate and previews of this evening's football. From **7.30** there are updates of Manchester City v Brentford in the Premier League and, from **7.45**, updates of tonight's EFL fixtures. Plus build-up to the **8.00** commentary on Inter Milan v Atlético Madrid in the Champions League round of 16 first-leg match at San Siro. There are updates from PSV v Borussia Dortmund in the Champions League, updates from across the EFL, and further reports from Manchester City v Brentford.

10.30 Gordon Smart

1.00am Dotun Adebayo
Listener phone-in show.

Talksport

1053, 1089 MW DAB talksport.co.uk
F'view 723 **F'sat** 731 **Sky** 0108 **Virgin** 927

6.00am Talksport Breakfast
With Jeff Stelling.
10.00 Jim White and Simon Jordan Sporting insight.
1.00pm Hawksbee and Baker
4.00 Talksport Drive
7.00 Premier League Football
Commentary on Manchester City v Brentford (kick-off **7.30**).
10.00 Sports Bar
12.00 Extra Time
5.00am Early Breakfast

Talksport 2

DAB+ talksport.co.uk

7.00pm–10.00 EFL Trophy Football Commentary on Blackpool v Peterborough United in the first semi-final (k/o **8.00**).

LBC

97.3 FM (London area) DAB lbc.co.uk
F'view 732 **F'sat** 734 **Sky** 0123 **Virgin** 919

7.00am Nick Ferrari **10.00** James O'Brien **1.00pm** Shelagh Fogarty **4.00** Tom Swarbrick **6.00** Tonight with Andrew Marr **7.00** Iain Dale **10.00** Ben Kentish **1.00am** Richard Spurr **4.00** Ian Payne

Times Radio

DAB thetimes.co.uk/radio

5.00am James Hanson **6.00** Aasmah Mir and Stig Abell **10.00** Matt Chorley **1.00pm** Mariella Frostrup **3.00** Jane Garvey and Fi Glover **5.00** John Pienaar **7.00** Pienaar and Friends **8.00** The Evening Edition with Kait Borsay **10.00** Carole Walker **1.00am** Stories of Our Times **1.30** Highlights from Matt Chorley **2.00** The Best of Times Radio

*Not available on Freeview in Scotland 4pm–1am. **Key** (R) Repeat

Listen live, catch up and follow your favourites at **bbc.co.uk/sounds**

WEDNESDAY Radio

TODAY'S CHOICES

Hollywood Exiles

11.30am/11.30pm
BBC World Service

Born into grinding poverty, Charlie Chaplin left Victorian London to find fame and fortune in Hollywood thanks to his Little Tramp movie persona, an underdog who comically cocked a snook at authority and was beloved by the cinema-going masses. The American Dream writ large. However, in 1952 while on the way to England for a premiere, he was informed he was no longer welcome in the US, not returning for decades, ostensibly because of his political beliefs. Indeed, FBI boss J Edgar Hoover had opened a file on the superstar in 1922. Over ten absorbing episodes, actor Oona Chaplin investigates what lay behind not only her grandfather's exile but also other film folk like blacklisted writer Dalton Trumbo, to learn how Hollywood became a battleground for the soul of America. **JEREMY ASPINALL**

One Foot in the Grave

8.30am/1.30pm/6.30pm
Radio 4 Extra

There's always been a comedy crossover between radio and television but shows that originated on the wireless have tended to fare better in the shift than those that made their name first on TV. When it comes to *One Foot in the Grave* (celebrated tomorrow on R4 Extra at 8pm), the radio version definitely benefitted from being specifically adapted for the medium by its creator David Renwick. There are some weak moments, such as a description of Victor Meldrew walking about with his trousers around his ankles (better seen than heard), but there are plenty of laugh-out-loud moments thanks to the crisp writing and sublime delivery of Richard Wilson and Annette Crosbie. **ANNA JONES**

ALAMY

BBC Radio 1

97.6–99.8 FM DAB bbc.co.uk/radio1
F'view* 700 **F'sat** 700 **Sky** 0101 **Virgin** 901

7.00am Greg James **10.30** Rickie, Melvin and Charlie **1.00pm** Dean and Vicky **3.30** Going Home with Vick and Jordan **6.00** Future Sounds **8.00** Future Artists **10.00** Power Down Playlist **11.00** Benji B **1.00am** Dance Anthems **2.00** The Radio 1 Interview **2.15** Radio 1 Playlists **3.00** Relax **4.00** Dance **5.00** Arielle Free

BBC Radio 2

88–90.2 FM DAB bbc.co.uk/radio2
F'view* 702 **F'sat** 702 **Sky** 0102 **Virgin** 902

6.30am Zoe Ball
Upbeat show with phone-ins and texts, music and guests, today with Kirsty Young discussing the return of her Radio 4 series and BBC Sounds podcast *Young Again*.

9.30 Vernon Kay
Including at **11.30** a **Piano Room** performance by Elbow with the BBC Concert Orchestra, live from the BBC's Maida Vale Studios in London. And at **11.10 Tracks of My Years**, with two more music picks from actor Martin Compston.

12.00 Jeremy Vine Topical show.

2.00pm Scott Mills

4.00 Sara Cox
Including at **6.30 Sara Cox's Half Wower**, with mood-lifting hits from the last five decades.

7.00 Jo Whiley
New music and features including the **Shiny Happy Playlist**, with 30 minutes of feel-good music to start the show.

9.00 The Folk Show with Mark Radcliffe

10.00 Trevor Nelson's Rhythm Nation
Original soul, R&B, disco, funk, crossover hits and newer sounds. Plus features, starting at **10.00** with the 30-minute **Magnificent 7**.

12.00 OJ Borg

3.00am Alternative Sounds of the 90s with Dermot O'Leary (R)

4.00 Owain Wyn Evans

BBC 6 Music

DAB bbc.co.uk/6music
Freeview 707 **Freesat** 707 **Sky** 0120 **Virgin** 909

7.30am Lauren Laverne
10.30 Mary Anne Hobbs
1.00pm Chris Hawkins
4.00 Huw Stephens
7.00 New Music Fix Daily
With Tom Ravenscroft and Deb Grant.
9.00 Riley and Coe
Gideon Coe with personal music picks.
11.00 6 Music Artist in Residence
3/4. Further music picks from Gossip.
12.00 Freak Zone Playlist
1.00am Music programme
2.00 Music programme
3.00 Cillian Murphy's Limited Edition
A nocturnal playlist from 2023.
5.00 Emily Pilbeam

Greatest Hits

DAB greatesthitsradio.co.uk
Freeview 716 *Regional variations on FM/MW*

6.00am Rossie **10.00** Ken Bruce **1.00pm** Debbie Mac **4.00** Simon Mayo **7.00** Jackie Brambles **10.00** Andy Crane **1.00am** Music Marathon **4.00** Alex Lester

Boom Radio

DAB+ boomradio.co.uk

6.00am Andy Marriott **7.30** Graham Dene **10.00** David Lloyd **12.00** David Hamilton **2.00pm** Roger Day **4.00** Nicky Horne **6.00** Jane Markham **8.00** The Easy Hour **9.00** The More Music Hour **10.00** Diana Luke **12.00** Night Ride **2.00am** Through the Night

BBC Radio 3

90.2–92.4 FM DAB bbc.co.uk/radio3
Freeview* 703 **Freesat** 703 **Sky** 0103 **Virgin** 903
News and **weather** as Monday

6.30am Breakfast With Petroc Trelawny.

9.00 Essential Classics

12.00 Composer of the Week: Maddalena Sirmen and her World
3/5. **Sirmen the Virtuoso Violinist.** Maddalena and her fellow-composer husband Lodovico Sirmen journeyed around Europe performing their own works in front of royalty. Her violin playing caused a sensation. Presented by Donald Macleod.
M Sirmen *String Quartet No 2 in E flat (excerpt)*
Lombardini Quartet
Duet in C, Op 4 No 6
Alessia Turri and Matteo Zanatto (violins)
L Sirmen *Violin Sonata in A (1st mvt)*
Giovanni Guglielmo (violin), Stefania Cavedon (cello), Enrico Zanovello (harpsichord)
M Sirmen *Violin Concerto No 5 in B flat*
Piroska Vitarius, Savaria Baroque Orchestra, conductor Pal Nemeth
L Sirmen *Violin Sonata in A (3rd mvt)*
Giovanni Guglielmo (violin), Stefania Cavedon (cello), Enrico Zanovello (harpsichord)
M Sirmen *String Quartet No 2 in E flat*
Lombardini Quartet

1.00pm Radio 3 Lunchtime Concert
Stephen Broad with further peformances from Perth, again centring on Brahms, today featuring a concert recorded in February 2023.
Ben Goldscheider (horn), Calum Smart (violin), Richard Uttley (piano)
Brahms *Horn Trio in E flat, Op 40*
Smyth *Horn Trio* (R)

2.00 Afternoon Concert With Penny Gore.
Britten *March; Coranto (Gloriana, Op 53a)*
BBC Philharmonic, conductor Edward Gardner
Wagner *Overture: Tannhäuser*
Berlin Staatskapelle, conductor Daniel Barenboim
Rachmaninov *All-Night Vigil (Vespers) (Nos 7–9)*
Judith Simonis (alto), Holger Marks (tenor), Berlin Radio Chorus, conductor Gijs Leenaards
Handel *As Steals the Morn (L'Allegro, il Penseroso, ed il Moderato)* Lucy Crowe (soprano), Mark Padmore (tenor), English Concert, conductor Andrew Manze
3.00 Beethoven *Piano Concerto No 5 in E flat (Emperor)* Martin Roscoe, BBC Philharmonic, conductor John Storgards
Dvorak *Serenade in E, Op 22 (3rd mvt)* Granada Chamber Orchestra, conductor Misha Rachlevsky
John Adams *Short Ride in a Fast Machine*
CBSO, conductor Simon Rattle

4.00 Choral Evensong
LIVE From the Queen's College Chapel, Oxford. Introit: O Lord in Thy Wrath (Gibbons). Responses: Tomkins. Office Hymn: Lord Jesus, Think on Me. Psalm 106: Walmisley, Hunt, Goss, How, South, Howells. First Lesson: Genesis 11, vv1–9. Canticles: Humfrey in E. Second Lesson: Matthew 24, vv15–28. Anthem: Tribulationes cordes mei (Bernabei). Motet: Libera nos (Tallis). Hymn: Father, Hear the Prayer We Offer. Voluntary: Toccata prima (Muffat). Director of music Owen Rees. Organ scholar Luke Mitchell.
Repeated Sunday 3pm

5.00 In Tune
Sean Rafferty with classical news, music and studio guests, today featuring Norwegian conductor Tabita Berglund ahead of two concerts this week with the BBC Scottish Symphony Orchestra.

7.00 Classical Mixtape An inspired playlist.

7.30 Radio 3 in Concert
In a concert from Saturday at the Bridgewater Hall in Manchester, Tom McKinney introduces the BBC Philharmonic in a programme that features the UK premiere of a 2023 cello concerto, bookended by music from the classical era.
Zlatomir Fung (cello), BBC Philharmonic, conductor Joshua Weilerstein
Haydn *Symphony No 100 in G (Military)*
Katherine Balch *Whisper Concerto (BBC co-commission: first UK performance)*
Mozart *Symphony No 41 in C, K551 (Jupiter)*

10.00 Free Thinking
Shahidha Bari celebrates glove making, which features on the Heritage Craft Association Red List of Endangered Crafts. Encompassing duels, hygiene, medical protection, and the image of the gloved aristocrat whose hands aren't coarsened by work, Bari explores myriad aspects of this accessory and signifier. She's joined by glove maker Riina Oun, technologist Tom Chatfield, writer Anne Green (*Gloves: an Intimate History*) and curator and historian Rebecca Unsworth. First broadcast in January 2022. (R)

10.45 The Essay: Adrian Edmondson – Signs of Life
3/5. **Fegato per due.** Adrian Edmondson considers moments of personal and social change, tonight recalling his early days of working at the Comic Strip in London's Soho and eating at the Italian restaurant where the waiters knew his name and his favourite dish. (R)

11.00 Night Tracks
Sara Mohr-Pietsch presents an adventurous soundtrack tailored for late-night listening.

12.30am Through the Night
With Jonathan Swain, who begins with a concert from November 2020 in Auckland, including the world premiere of a work by New Zealand composer Leonie Holmes.
Leonie Holmes *For Just a Little Moment (first performance)* **Schumann** *Piano Concerto in A minor, Op 54* **Tchaikovsky** *Symphony No 4 in F minor*
Michael Endres (piano), Auckland Philharmonia Orchestra, conductor Giordano Bellincampi
1.51 Brahms *Variations on a Theme by Haydn, Op 56a (St Anthony)* **2.09 Beethoven** *Piano Trio in B flat, Op 11* **2.31 Stravinsky** *Divertimento* **2.53 Grieg** *Solveig's Song; Solveig's Cradle Song; From Monte Pincio; A Swan; Last Spring (Six Orchestral Songs)* **3.16 Mozart** *Piano Sonata in F, K533* **3.39 Telemann** *Quartet in D minor, TWV43:d1 (Musique de table)* **3.54 Debussy** *Estampes* **4.09 J Strauss (son)** *Wiener Blut, Op 354* **4.19 Thomas** *O vin, dissipe la tristesse (Hamlet)* **4.23 Trad Spanish** *Romanza (arr Yepes for guitar)* **4.31 Glazunov** *Alto Saxophone Concerto, Op 109* **4.44 Carissimi** *Dixit Dominus* **4.59 Delibes** *Où va la jeune Indoue (Bell Song) (Lakmé)* **5.07 Handel** *Concerto grosso in D, Op 6 No 5* **5.22 Kapp** *Palumine (A Prayer)* **5.26 Kyurkchiyski** *Variations and Fugue on a Theme by Handel, Op 24* **5.46 CPE Bach** *Flute Concerto in D minor, H426* **6.08 Prokofiev** *Quintet, Op 3* (R)

Scala Radio

DAB+ scalaradio.co.uk

7.00am Charles Nove Including **Questions of the Day** and, from **9.00**, **Screen Time**.
10.00 Penny Smith Including at **11.30** the weekly classical **Scala Sessions**, with top guests performing live. Plus listeners' requests from **12.00**.
1.00pm Sam Hughes With popular classical works.
4.00 Richard Allinson including at **5.30 Classical Bangers** and **Screen Time at Six**.
7.00 Mark Forrest At **9.00** the **Peaceful Piano** playlist.
10.00 The Space Soothing and calming music.
1.00am Night Music
5.00 In the Park Calming music and atmospheric sounds including nature and birdsong.

BBC Asian Network

DAB bbc.co.uk/asiannetwork
F'view 709 **F'sat** 709 **Sky** 0119 **Virgin** 912

6.00am R&B Anthems **7.00** Nikita Kanda **10.00** Certified **11.00** Haroon Rashid **2.00pm** Throwbacks **3.00** Ankur Desai **6.00** Bobby Friction **8.00** DJ Limelight and Kan D Man **10.00** Club Hit Squad Mix **11.00** Motivation **12.00** Asian Network News Presents **1.00am** AJD **3.00** DJ Nish **5.00** The Everyday Hustle

Classic FM

99.9–101.9 FM DAB+ classicfm.com
Freeview 731 **Freesat** 721 **Sky** 0106 **Virgin** 922

6.30am Classic FM Breakfast With Dan Walker.
10.00 Alexander Armstrong Classical favourites, plus at **10.30 Alexander Armstrong's Famous Five** quiz – a daily clue with a week-long connection – followed at **11.00** by **Classic FM's Album of the Week**.
1.00pm Anne-Marie Minhall With requests from **1.00pm** and, at **3.00**, **Hall of Fame 3 at 3**, with three works from the current Classic Hall of Fame Top 300.
4.00 Margherita Taylor Classic FM favourites.
7.00 Relaxing Evenings Zeb Soanes with three hours of calming classical music to help listeners relax and recharge, including at **9.00** the **Great Escape**.
10.00 Calm Classics Ritula Shah presents a soothing playlist tailored for late-night listening.
1.00am Bill Overton 4.00 Lucy Coward

Absolute Radio

DAB absoluteradio.co.uk Freeview 727

6.00am Dave Berry **10.00** Leona Graham: rock and pop from across the decades **1.00pm** Ben Burrell **4.00** Bush and Richie **7.00** Danielle Perry **10.00** Jay Lawrence **1.00am** Dan Noble

Interested in **equity release?** Find out more with **Paul Lewis's FREE guide**

See **p138** for details

BBC Radio 4

92.4–94.6 FM 198 LW DAB bbc.co.uk/radio4
Freeview 704 **Freesat** 704 (FM) 710 (LW)
Sky 0104 (FM) 0130 (LW) **Virgin** 904 (FM) 911 (LW)
News, weather and **shipping forecasts** as yesterday

5.30am News Briefing

5.43 Prayer for the Day With Vishvapani.

5.45 Farming Today
News about food, farming and the countryside.

5.58 Tweet of the Day
The stonechat, with Michaela Strachan. (R)

6.00 Today
With Martha Kearney and Justin Webb.

6.25, **7.25**, **8.25 Sports News**

6.45 Yesterday in Parliament

7.48 Thought for the Day
With the Rev Jayne Manfredi.

8.31 *LW* **Yesterday in Parliament**

9.00 More or Less
7/8. Tim Harford presents the programme that explains the numbers and statistics used in everyday life. Repeated Friday 4.30pm

9.30 Just One Thing with Michael Mosley
7/10. **Track Your Exercise.** Michael speaks to Professor Carol Maher, who explains how wearing an activity tracker can encourage people to exercise more, which can help improve brain power, and reduce the risk of certain cancers and type 2 diabetes. Available on BBC Sounds since last Wednesday.
Series producer Nija Dalal-Small; Editor Zoe Heron

9.45 *FM* **Book of the Week: James and John: a True Story of Prejudice and Murder**
3/5. **The Offence.** By Chris Bryant. It's 1835, and, trapped by poverty and a lack of privacy, James Pratt and John Smith have borrowed a rented room and risked everything. Read by Simon Russell Beale.
For details see Monday Repeated 12.30am

9.45 *LW* **Daily Service**
Led by Olivia Amartey. Acts 2, vv1–13. Spirit Break Out, performed by William McDowell; Will I Feel the Spirit, sung by the London Community Gospel Choir; I Feel Your Spirit, performed by Hezekiah Walker.

10.00 Woman's Hour
Emma Barnett presents the magazine show.

11.00 Why Do You Hate Me?
4/5. Premier League footballer Neal Maupay talks to Marianna Spring about the death threats he and his family received after he scored the winning goal for Brighton & Hove Albion in a match against Arsenal in 2020. He connects with the troll who was convicted for sending him the messages, while Marianna gets exclusive access to the team at the Premier League who cracked Neal's case and hears about the scale of the problem that footballers face. Available on BBC Sounds since last Wednesday.
Producers Emma Close and Ben Carter

11.30 Lady Killers with Lucy Worsley
7/11. **Sarah Bird: Cruel Employer.** Lucy is joined by Baroness Helena Kennedy KC to examine the 1849 murder of servant girl Mary-Ann Parsons, who was allegedly killed by her employer Sarah Bird on a remote farm in Devon. Together with in-house historian Professor Rosalind Crone, they discuss how Mary-Parsons came to work as a parish apprentice at Gawland Farm and the toxic culture of abuse she would have endured. All episodes are available on BBC Sounds.
Producer Emily Hughes; Series producer Julia Hayball

12.04pm You and Yours
Consumer affairs and public interest stories.
EMAIL: youandyours@bbc.co.uk

1.00 The World at One
News and analysis with Jonny Dymond.

1.45 Blood Matters
3/5. **Doctor Knows Best.** Blanche Girouard speaks to doctors who worked during the 1970s and 80s and looks at the role medics played in what has become known as the worst scandal in the history of the NHS. She also hears from a couple who were told by a doctor to give up any plans of having children after the husband was infected by Factor VIII.

2.00 The Archers Repeated from yesterday 7pm

2.15 Drama: Our Liam of Lourdes
By Alex Oates. Liam is a ranting atheist – a disciple of Richard Dawkins – and out-and-proud gay man. What good can the healing waters of Lourdes possibly hold for him?

Liam	**Joseph Ayre**	Dan	**Christopher Harper**
Toby	**Paul Ready**	Redcap	**Franchi Webb**
Noah	**Ross K Foad**	Waiter	**Pierre Elliott**
Maureen	**Susan Jameson**	Worker	**Sarah Ovens**

Producers Jessica Dromgoole and Sally Avens
Director Jessica Dromgoole (R)

3.00 Money Box Live
Listeners receive expert advice on their financial questions.
EMAIL: moneybox@bbc.co.uk
Your RT Money: page 138

3.30 All in the Mind
Repeated from yesterday 9pm

4.00 Sideways with Matthew Syed
New series. 1/6. **Grudge Match.** Lee and Drew have been like brothers ever since they were teenagers. So when Drew betrays Lee in the heat of a tumultuous night in Glasgow, the two men find themselves entangled in a bitter grudge that went way beyond what they could imagine. Matthew Syed turns to the bloody world of professional wrestling to explore the value and perils of grudges.
Producer Julien Manuguerra-Patten; Editor Katherine Godfrey Repeated Sunday 12.15am

4.30 The Media Show
Ros Atkins presents media industry news.
Producer Dan Hardoon Repeated 9.30pm

5.00 PM Presented by Evan Davis.

6.00 Six o'Clock News

6.30 Alun Cochrane: Centrist Dad?
A stand-up special about centrism recorded in front of a virtual audience from Salford, in which Alun questions if his politics have changed or the world has changed around him.
Producer Richard Morris
Repeated next Wednesday on Radio 4 Extra (R)

7.00 The Archers
Harrison has some advice for Harry, and Tony's at the abattoir.
For cast see Friday Repeated tomorrow 2pm

7.15 Front Row
Wim Wenders joins Kate Molleson to discuss his film *Perfect Day*, which is a German/Japanese co-production. And poet Len Pennie talks about writing in English and Scots for her new collection, *Poyums*.
Producer Tim Prosser

8.00 The Moral Maze
6/8. Michael Buerk is joined by Inaya Folarin Iman, Ash Sarkar, Matthew Taylor and Tim Stanley – and the expert witness they call – to debate a topical moral issue.
Producer Dan Tierney Repeated Sunday 11pm

9.00 When It Hits the Fan
6/11. David Yelland and Simon Lewis examine the world of crisis management and spin doctors as they take a look at recent PR disasters, and find out how, where and when it all began to go wrong. Producer Eve Streeter

9.30 The Media Show Repeated from 4.30pm

10.00 The World Tonight
Presented by James Coomarasamy.

10.45 Book at Bedtime: What You Can See from Here
3/10. By Mariana Leky. When Selma dreams of an okapi – it's common knowledge that someone will die in the next 24 hours. But who will it be? Read by Niamh Cusack.
For details see Monday

11.00 What's the Story, Ashley Storrie?
4/4. **Death and Chocolates.** Ashley's mum is dying, and she's not doing it nearly as gracefully as Susan Sarandon has led us to believe it should be done. In trying to make sense of it all, Ashley explains how death was dealt with during her unconventional upbringing – featuring funeral karaoke and family feuds – getting side-tracked by grave robbers, 80s ghosts… and Forrest Gump.
Producer Julia Sutherland

11.15 The Skewer
2/8. Jon Holmes twists current affairs clips into a surreal, satirical soundscape.

11.30 Today in Parliament
News and analysis of the day's developments, including Prime Minister's Questions.

12.00 News and Weather

12.30–12.45am Book of the Week: James and John: a True Story of Prejudice and Murder Rptd from 9.45am *(FM only)*

1.00 as BBC World Service

BBC Radio 4 Extra

DAB bbc.co.uk/radio4extra
Freeview 708 **Freesat** 708 **Sky** 0126 **Virgin** 910

6.00am The Toff on the Farm as 11am
6.30 The Mysterious Affair at Styles (3/5)
7.00 The Warlow Experiment as 12 noon
7.15 Rachel's Cousins (3/5)
7.30 Boswell's Lives Comedy by Jon Canter (1/4)
8.00 Hancock's Half Hour 1959 comedy
8.30 CHOICE: One Foot in the Grave as 1.30pm
9.00 Whose Line Is It Anyway? (6/6)
9.30 The Elephant Man DA Barham's sitcom starring Peter Serafinowicz. From 1996 (8/8)
10.00 Secret Lives By EF Benson (2/3)
11.00 The Toff on the Farm Dramatisation by Roy Lomax of the 1958 mystery novel by John Creasey, set in the 1930s. Intrigue follows when Richard Rollison is offered a Sussex smallholding. With Terence Alexander and more. From 1977 (3/6)
11.30 The Mysterious Affair at Styles (3/5)
12.00 The Warlow Experiment By Alix Nathan. In the 1790s, a gentleman hires John Warlow (a semi-literate and angry wife-basher and father of six) to be isolated in a basement for seven years. Abridged by Jeremy Osborne. Read by Robert Glenister. From 2019 (2/10)
12.15pm Rachel's Cousins (3/5)
12.30 Boswell's Lives Comedy by Jon Canter (1/4)
1.00 Hancock's Half Hour 1959 comedy
1.30 CHOICE: One Foot in the Grave 1995 comedy by David Renwick based on his TV scripts. Starring Richard Wilson and Annette Crosbie (1/4)
2.00 Whose Line Is It Anyway? (6/6)
2.30 The Elephant Man as 9.30am
3.00 Secret Lives By EF Benson (2/3)
4.00 The Toff on the Farm as 11am
4.30 The Mysterious Affair at Styles (3/5)
5.00 The Warlow Experiment as 12 noon
5.15 Rachel's Cousins (3/5)
5.30 Boswell's Lives Comedy by Jon Canter (1/4)
6.00 Hancock's Half Hour 1959 comedy
6.30 CHOICE: One Foot in the Grave as 1.30pm
7.00 Whose Line Is It Anyway? (6/6)
7.30 The Elephant Man as 9.30am
8.00 Isy Suttie's Guide to Love and Romance Lessons in life and love in the 21st century (2/3)
9.00 Short Cuts With Josie Long. (5/7)
9.30 Fahrenheit 451 By Ray Bradbury. (8/10)
9.45 24 Kildare Road By Katie Hims (8/10)
10.00–12.00 Comedy Club: Clare in the Community (6/6), at **10.30 Rob Newman's Neuropolis** (2/4), at **11.00 Rubbish** (1/6), at **11.30 The Skewer** (1/8), and at **11.45 Tina C's Global Depression Tour** (5/6)
12.00 as 3pm **1.00am** as 11am **1.30** as 4.30pm **2.00** as 12 noon **2.15** as 12.15pm **2.30** as 5.30pm **3.00** as 6pm **3.30** as 6.30pm **4.00** as 7pm **7.30** as 9.30am **5.00 Secret Lives** (3/3)

BBC World Service

DAB bbc.co.uk/worldserviceradio
Freeview* 710 **Freesat** 711 **Sky** 0115 **Virgin** 906
Programmes may differ online, and on Freesat, Sky, and Virgin
5.00am Newsday **8.00** News **8.05** Hardtalk **8.30** Business Daily **8.50** Witness History **9.00** The Newsroom **9.30** The Climate Question **10.00** News **10.05** The Documentary: World Wide Waves '24 **11.00** The Newsroom **11.30 CHOICE:** Hollywood Exiles: Oona Chaplin explores why her grandfather Charlie Chaplin was exiled from the US. Available on BBC Sounds since 22 January (1/10) **12.00** News **12.05pm** Outlook **12.50** Witness History **1.00** The Newsroom **1.30** Tech Life **2.00** Newshour **3.00** News **3.05** Hardtalk **3.30** World Business Report **4.00** BBC OS **6.00** News **6.05** Outlook **6.50** Witness History: a 2009 murder that forced recognition of transgender rights in Honduras **7.00** The Newsroom **7.30** Sport Today **8.00** News **8.05** U.Me: the Complete Musical: a two-part update of the 2021 love story (1/2) **9.00** Newshour **10.00** The Newsroom **10.20** Sports News **10.30** World Business Report **11.00** News **11.05** Hardtalk **11.30 CHOICE:** Hollywood Exiles **12.00** News **12.05am** The Documentary: World Wide Waves '24 **1.00** News **1.05** Business Matters **2.00** The Newsroom **2.30** Assignment **3.00** News **3.05** Outlook **3.50** Witness History **4.00** The Newsroom **4.30** The Food Chain

BBC Radio 5 Live

693, 909 MW DAB bbc.co.uk/fivelive
F'view 705 **F'sat** 705 **Sky** 0105 **Virgin** 905
Sports Extra F'view 706 **F'sat** 706
Sky 0131 **Virgin** 908
News and **sport** bulletin every half-hour
Times vary during live sports coverage

5.00am Wake Up to Money
Financial reports and fiscal analysis.

6.00 5 Live Breakfast
Rick Edwards and Connie McLaughlin with a detailed look at the headlines, sports news, weather and unique stories from across the UK.

9.00 Chris Warburton
Sitting in for Nicky Campbell with topical discussions, big-name interviews and listeners' calls.

11.00 Naga Munchetty
Naga Munchetty features news, experiences, and big name interviews from around the UK.

1.00pm Nihal Arthanayake
News, big-name interviews and topical discussion.

4.00 5 Live Drive
Tony Livesey and Clare McDonnell with news and sports stories.

7.00 5 Live Sport
Mark Chapman with sports news and debate and build-up to tonight's **8.00** commentary on Porto v Arsenal in the last-16 stage of the Uefa Champions League at Estadio do Dragao.

10.30 Gordon Smart
Topical discussion, in-depth interviews and daily themed features. Plus listeners' texts

1.00am Dotun Adebayo
Topical and cultural discussion, with listener's calls throughout the night.

Talksport

1053, 1089 MW DAB talksport.co.uk
F'view 723 **F'sat** 731 **Sky** 0108 **Virgin** 927

6.00am Talksport Breakfast
With Natalie Sawyer.
10.00 Jim White and Simon Jordan Sporting insight.
1.00pm Hawksbee and Jacobs
4.00 Talksport Drive With Andy Goldstein and Darren Bent.
7.00 Premier League Football
Liverpool v Luton Town (k/o **7.30**).
10.00 Sports Bar
1.00am Extra Time
5.00 Early Breakfast

Talksport 2

DAB+ talksport.co.uk

1.00pm–3.00 Racing
Coverage from Doncaster.
7.00–10.00 Champions League Football Commentary on Porto v Arsenal (kick-off **8.00**)

LBC

97.3 FM (London area) DAB lbc.co.uk
F'view 732 **F'sat** 734 **Sky** 0123 **Virgin** 919
7.00am Nick Ferrari **10.00** James O'Brien **1.00pm** Shelagh Fogarty **4.00** Tom Swarbrick **6.00** Andrew Marr **7.00** Iain Dale **10.00** Ben Kentish **1.00am** Richard Spurr **4.00** Ian Payne

Times Radio

DAB thetimes.co.uk/radio

5.00am James Hanson: with a first look at news, sport and business
6.00 Aasmah Mir and Stig Abell
10.00 Matt Chorley
1.00pm Mariella Frostrup: news, current affairs and top interviews
3.00 Jane Garvey and Fi Glover
5.00 John Pienaar
7.00 Pienaar and Friends
8.00 Kait Borsaywith the Evening Edition: conversation
10.00 Carole Walker
1.00am Stories of Our Times: one topical story told in depth
1.30 Highlights from Matt Chorley
2.00 The Best of Times Radio

*Not available on Freeview in Scotland 4pm–1am. **Key** (R) Repeat

Listen live, catch up and follow your favourites at **bbc.co.uk/sounds**

TODAY'S CHOICES

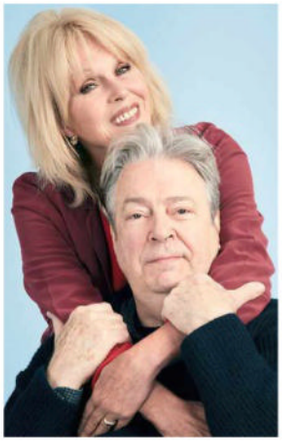

LIAM JACKSON

Conversations from a Long Marriage

6.30pm ***Radio 4***

Roger Allam and Joanna Lumley (above) are reunited by writer Jan Etherington for a fifth series. Still in love with each other as much as they are with life, this intelligent, gentle comedy about a long-married couple remains a jewel in Radio 4's crown. The series opens with them relieved to shut the front door on friends who appear to be more in hate than in love, before discussing plans for Joanna's forthcoming birthday. She fancies some serious pampering, while he has lined up a less-than-luxurious trip to relive their youth in a camper van. The wisecracks come thick and fast, there are creaking bones and marital spats, but the core remains a celebration of life, love and, yes, sex for the over-60s. Truly, the show that keeps on giving. **ANNA JONES**

The Rise and Rise of the Microchip

4.00pm ***Radio 4***

It is no exaggeration that the microchip has transformed our world in the space of a single lifetime. The evolution of this ubiquitous technology, which bloomed at the height of nuclear paranoia, is still playing out both on the military stage and in the wider consumer market. As fears of a new cold war with China trigger a new race to control chip production, Misha Glenny provides a fascinating history of semi-conductors that is one of espionage and entrepreneurism. From a Soviet bunker to one of Europe's cutting-edge facilities, Glenny asks how we became so reliant on something that can now be as small as a single strand of DNA, and whether chips could still determine the fate of nations in the 21st century. **TOM GOULDING**

BBC Radio 1

97.6–99.8 FM DAB bbc.co.uk/radio1
F'view* 700 **F'sat** 700 **Sky** 0101 **Virgin** 901

7.00am Greg James **10.30** Rickie, Melvin and Charlie **1.00pm** Dean and Vicky **3.00** Pop Anthems **3.30** Going Home with Vick and Jordan **6.00** Future Sounds **8.00** Future Pop **10.00** BBC Introducing Dance **11.00** Residency **1.00am** Dance Presents **2.00** Happy **3.00** Power Down Playlist **5.00** Chris Howard

BBC Radio 2

88–90.2 FM DAB bbc.co.uk/radio2
F'view* 702 **F'sat** 702 **Sky** 0102 **Virgin** 902

6.30am Zoe Ball
Chef-turned-novelist Rosemary Shrager discusses her new book *Too Many Cooks*, the third of her Prudence Bulstrode stories.

9.30 Vernon Kay
Including at **11.30** a **Piano Room** performance by Rod Stewart with special guest Jools Holland, together with the BBC Concert Orchestra, live from the BBC's Maida Vale Studios in London. And at **11.10 Tracks of My Years**, with two more picks by Martin Compston.

12.00 Jeremy Vine Topical show.
2.00pm Scott Mills
4.00 Sara Cox
7.00 Jo Whiley
9.00 The Country Show with Bob Harris
Ahead of their appearance next month at C2C: Country to Country, US country-pop quintet Old Dominion perform live from Nashville.
10.00 Trevor Nelson's Rhythm Nation
12.00 OJ Borg
Including **Midnight Mastermind** – in which listeners challenge OJ in a specialist subject – and the **Midnight Caller**.
3.00am Sounds of the 90s
2/2. With Fearne Cotton. (R)
4.00 Owain Wyn Evans

BBC 6 Music

DAB bbc.co.uk/6music
Freeview 707 **Freesat** 707 **Sky** 0120 **Virgin** 909

7.30am Lauren Laverne Jon Ronson discusses the second series of Radio 4 hit *Things Fell Apart* (Tue 9am), available as a podcast via BBC Sounds.
10.30 Mary Anne Hobbs
1.00pm Chris Hawkins
4.00 Huw Stephens Including at **6.00 Roundtable**, with Huw joined by guests to assess new releases.
7.00 New Music Fix Daily
9.00 Riley and Coe Gideon Coe solo.
11.00 6 Music Artist in Residence
4/4. Further music picks from Gossip.
12.00 New Music Fix Playlist
1.00am New Album Fix
2.00 6 Music Jukebox Including sets.
5.00 The Remix With Chris Hawkins.
5.30 Emily Pilbeam

Greatest Hits

DAB greatesthitsradio.co.uk
Freeview 716 *Regional variations on FM/MW*

6.00am Rossie **10.00** Ken Bruce **1.00pm** Debbie Mac **4.00** Simon Mayo **7.00** Jackie Brambles **10.00** Andy Crane **1.00am** Music Marathon **4.00** Alex Lester

Boom Radio

DAB+ boomradio.co.uk

6.00am Andy Marriott **7.30** Graham Dene **10.00** David Lloyd **12.00** David Hamilton **2.00pm** Roger Day **4.00** Nicky Horne **6.00** Jane Markham **8.00** The Easy Hour **9.00** Madeline Bell's Choices **10.00** Diana Luke **12.00** Derek Webster **2.00am** Through the Night

BBC Radio 3

90.2–92.4 FM DAB bbc.co.uk/radio3
Freeview* 703 **Freesat** 703 **Sky** 0103 **Virgin** 903
News and **weather** as Monday

6.30am Breakfast With Petroc Trelawny.

9.00 Essential Classics
With Georgia Mann, including at **9.30 Playlist Starter**, in which listeners are played a piece of music and then invited to suggest compatible works for broadcast at **10.45** in the **Playlist Reveal**.

12.00 Composer of the Week: Maddalena Sirmen and her World
4/5. **A Sensation in London.** Donald Macleod delves into Sirmen's time in London during the early 1770s, when she performed alongside Johann Christian Bach. Soon, she was organising her own benefit concerts, and not only performed as a violinist, but also played harpsichord concertos.
Sirmen *Violin Concerto No 1 in B flat (1st mvt)* Zefira Valova, Il Pomo d'Oro
JC Bach *Fe giuriamo (Gioas, re di Giuda)* Rheinische Kantorei, Das Kleine Konzert, director Hermann Max
Sirmen *Violin Concerto No 1 in B flat (excerpt)* Zefira Valova, Il Pomo d'Oro
JC Bach *Violin Sonata in G, Op 10 No 3 (2nd mvt)* Erika Petofi, Miklos Spanyi (tangent piano)
Sirmen *String Quartet No 3 in G minor* Allegri Quartet
Violin Concerto No 6 in C Piroska Vitarius, Savaria Baroque Orchestra, conductor Pal Nemeth

1.00pm Radio 3 Lunchtime Concert
Stephen Broad presents a concert recorded in March last year at Perth Concert Hall. Michael Collins (clarinet), Michael McHale (piano)
Debussy *Première rhapsodie*
Muczynski *Time Pieces, Op 43*
Brahms *Clarinet Sonata in F minor, Op 120 No 1*
Field, arr McHale *Nocturne* (R)

2.00 Afternoon Concert
Presented by Penny Gore.
Skalkottas *Tsamikos (An Eagle) (36 Greek Dances, Series 1)* BBC Symphony Orchestra, conductor Nikos Christodoulou
Haydn *Piano Sonata in E minor, H XVI 34 (1st mvt)* Paul Lewis
Gipps *Clarinet Concerto, Op 9 (3rd mvt)* Robert Plane, BBC Scottish Symphony Orchestra, conductor Martyn Brabbins
Piazzolla *Le grand tango* Santiago Cañón-Valencia (cello), Ryan Corbett (accordion)
Turina *Piano Trio No 1, Op 35 (3rd mvt)* Nash Ensemble
3.00 Gipps *Symphony No 1* BBC Philharmonic, conductor Rumon Gamba
Rachmaninov *All-Night Vigil (Vespers) (Nos 10–12)* Judith Simonis (alto), Holger Marks (tenor), Berlin Radio Chorus, conductor Gijs Leenaards
Mozart *Symphony No 38 in D, K504 (Prague) (1st mvt)* Stuttgart RSO, conductor Roger Norrington
Chopin *Scherzo No 2 in B flat minor, Op 31* Martha Argerich (piano)

5.00 In Tune
Sean Rafferty welcomes soprano Sophie Bevan and pianist Marc-Andre Hamelin, who performs live.

7.00 Classical Mixtape An inspired playlist.

7.30 Radio 3 in Concert
LIVE From the City Halls in Glasgow, a concert that starts with 20th-century Norwegian composer Geirr Tveitt's arrangement of a haunting folk song from the fjords of his native country, and ends with passionate Tchaikovsky. Presented by Kate Molleson.
Truls Mork (cello), BBC Scottish SO, conductor Tabita Berglund
Tveitt *Welcome with Honour (A Hundred Hardanger Tunes, Op 151)*
Dvorak *Cello Concerto in B minor*
Tchaikovsky *Symphony No 5 in E minor*

10.00 Free Thinking
Matthew Sweet celebrates experimental rock act Can, who formed in 1968 in Cologne and whose classic line-up featured Irmin Schmidt and Holger Czukay – both studets of Karlheinz Stockhausen – and jazz drummer Jaki Liebezeit and Japanese vocalist Damo Suzuki. Signature albums include *Tago Mago* (1971) and *Ege Bamyasi* (1972). Matthew is joined by English bass guitarist and singer Jah Wobble and novelist Alan Warner to explore their fourth LP, *Future Days* (1973), marked by a more ambient, blissed-out sound than their previous releases.

10.45 The Essay: Adrian Edmondson – Signs of Life
4/5. **It's One Rule for Them.** Having always struggled with rules, Edmondson now recalls an incident that occurred on stage with the Who. (R)

11.00 The Night Tracks Mix

11.30 Unclassified
With Elizabeth Alker, tonight including splashing waves and electronic dolphins in an early new age work from Joanna Brouk (1949–2017), chamber pop from Manchester's Daniel O'Sullivan (from an apocalyptic sonnet written in the 1880s), and a hypnotic work for carillon bells from New York minimalist composer Charlemagne Palestine. And in the **Listening Chair**, composer, producer, singer, and visual artist Gazelle Twin (Elizabeth Bernholz) leads listeners on a transportive journey in deep listening. First broadcast in November. (R)

12.30am Through the Night With Jonathan Swain. **Hasse** *Sinfonia (Overture): Cleofide* **Porpora** *Raggio amico di speranza (Poro)* **Bononcini** *Lasciami un sol momento (Rosiclea in Dania)* **Hasse** *Mandolin Concerto in G, Op 3 No 11* **Porpora** *Alto Giove (Polifemo)* **Quantz** *Horn Concerto in E flat (2nd mvt)* **Handel** *Lusinghe piu care (Alessandro)* **Vivaldi** *Lute Concerto in D, RV93* **Ristori** *Quanta volte in dolci accenti (Didone abbandonato)* Francesca Lombardi Mazzulli (soprano), Ursula Paludan Monberg (horn), Alon Sariel (mandolin), Arte dei Suonatori **1.37 Handel** *Dixit Dominus, HWV232* **2.08 Szymanowski** *Violin Concerto No 2, Op 61* **2.31 Rontgen** *Piano Trio in C minor, Op 50 No 4* **2.51 Ippolitov-Ivanov** *Caucasian Sketches, Op 10* **3.14 CPE Bach** *Concerto in E flat for harpsichord, fortepiano and orchestra, Wq47* **3.32 John Corigliano** *Fantasia on an Ostinato* **3.42 Le Jeune** *Dieu, nous te louons* **3.51 Liszt** *Czardas macabre* **4.00 Verdi** *Overture: Sicilian Vespers* **4.09 Gombert** *Musae Jovis a 6* **4.16 Mozart** *Violin Sonata in G, K301* **4.31 Gluck** *Overture: Iphigenia en Aulide* **4.43 Buxtehude** *Missa brevis, BuxWV114* **4.53 Liszt (after Verdi)** *Rigoletto Paraphrase* **5.01 Halvorsen** *Norwegian Rhapsody No 1 in A minor* **5.14 JS Bach** *Fantasia and Fugue in G minor, BWV542 (Great)* **5.25 Schubert** *Der Leiermann (Winterreise, D911)* **5.29 Kraus** *Symphony in C minor* **5.50 MacDowell** *Suite in A minor, Op 42* **6.10 Telemann** *Paris Quartet No 12 in E minor, TWV43:e4*

Scala Radio

DAB+ scalaradio.co.uk

7.00am Charles Nove Music and features.
10.00 Penny Smith Including after **11.30** the **Scala Radio Book Club**, today with Kristin Hannah discussing her new novel, *The Women*, in which a 20-year-old nursing student finds herself caught up in the chaos, destruction and fallout of the Vietnam war.
1.00pm Sam Hughes With popular classical works.
4.00 Richard Allinson Music and features
7.00 Mark Forrest At **9.00** the **Peaceful Piano playlist**.
10.00 The Space Soothing and calming music.
1.00am Night Music 5.00 In the Park

BBC Asian Network

DAB bbc.co.uk/asiannetwork
F'view 709 **F'sat** 709 **Sky** 0119 **Virgin** 912

6.00am Certified Mashups **7.00** Nikita Kanda **10.00** Certified **11.00** Haroon Rashid **2.00pm** Certified Throwbacks **3.00** Ankur Desai **6.00** AJD **8.00** DJ Kizzi **10.00** Shisha Lounge Mix **11.00** Chill **12.00** Love Friday Mix **1.00am** DJ Limelight **4.00** Ankur Desai **5.00** Celebrates

Classic FM

99.9–101.9 FM DAB+ classicfm.com
Freeview 731 **Freesat** 721 **Sky** 0106 **Virgin** 922

6.30am Classic FM Breakfast Dan Walker with music and features, including **Three Little Words** – three clues, connected by a place, person or object.
10.00 Alexander Armstrong Including at **10.30 Alexander Armstrong's Famous Five** quiz – a daily clue with a week-long connection – followed at **11.00** by **Classic FM's Album of the Week**.
1.00pm Anne-Marie Minhall With an hour of requests from **1.00pm** and, at **3.00**, **Hall of Fame 3 at 3**
4.00 Margherita Taylor Classic FM favourites.
7.00 Relaxing Evenings With Zeb Soanes.
10.00 Calm Classics With Ritula Shah.
1.00am Bill Overton 4.00 Lucy Coward

Absolute Radio

DAB absoluteradio.co.uk Freeview 727

6.00am Dave Berry **10.00** Leona Graham: mainstream and indie rock and pop **1.00pm** Ben Burrell **4.00** Bush and Richie **7.00** Danielle Perry **10.00** Jay Lawrence **1.00am** Dan Noble

DON'T MISS AN ISSUE! Get RadioTimes with FREE delivery at buysubscriptions.com/RTPS0824

BBC Radio 4

92.4–94.6 FM 198 LW DAB bbc.co.uk/radio4
Freeview 704 **Freesat** 704 (FM) 710 (LW)
Sky 0104 (FM) 0130 (LW) **Virgin** 904 (FM) 911 (LW)
News, weather and **shipping forecasts** as Tuesday

5.30am News Briefing
5.43 Prayer for the Day
With Vishvapani Blomfield.
5.45 Farming Today
Food, farming and the countryside.
5.58 Tweet of the Day
Gregory Ovenden on Canada geese. (R)
6.00 Today
Presented by Amol Rajan and Nick Robinson.
6.25, 7.25, 8.25 Sports News
6.45 Yesterday in Parliament
7.48 Thought for the Day
With Chine McDonald.
8.31 *LW* **Yesterday in Parliament**
The Today Podcast is available on BBC Sounds from this morning and broadcast on Radio 4 at 11pm
9.00 In Our Time
Melvyn Bragg chairs a discussion on the Sack of Rome by forces of the Holy Roman Emperor, Charles V, in 1527 – an event often cited as the end of the Italian High Renaissance. Bragg is joined by Catherine Fletcher of Manchester Metropolitan University, Stephen Bowd from the University of Edinburgh, and Jessica Goethals from the University of Alabama.
Producer Simon Tillotson Shortened repeat 9.30pm
9.45 *FM* **Book of the Week: James and John: a True Story of Prejudice and Murder**
***4/5.* The Trial.** By Chris Bryant. The moment they were caught together, James Pratt and John Smith's lives changed. They were immediately arrested, and now, in Newgate, the bleakest of prisons, they await trial. Read by Simon Russell Beale.
For details see Monday Repeated 12.30am
9.45 *LW* **Daily Service**
Led by Sharon Prentice. Luke 8, vv43–48. I Give Myself Away, performed by William McDowell; Because He Lives, performed by Volney Morgan & New Ye; Heal Me Lord, sung by Soul Sanctuary Gospel Choir.
10.00 Woman's Hour
Presented by Emma Barnett.
11.00 From Our Own Correspondent
Kate Adie presents reports from BBC correspondents around the world.
11.30 A Good Read
Repeated from Tuesday 4.30pm
12.04pm You and Yours
Reports on consumer affairs.
12.32 Sliced Bread
3/8. Consumer show in which Greg Foot and his guests search for the scientific evidence behind a product's bold claims. Today they look at pots and pans.
Producer Simon Hoban
1.00 The World at One
Presented by Jonny Dymond.
1.45 Blood Matters
***4/5.* Colin's Story.** Blanche Girouard speaks to the parents of Colin Smith. At just ten months old, Colin was diagnosed with haemophilia and treated by doctors in Cardiff with Factor VIII blood-clotting product. At the age of two Colin tested positive for HIV, and his subsequent illness and eventual death at seven devastated the whole family.
2.00 The Archers Rptd from yesterday 7pm
2.15 Drama: Second Hand Rose
Comedy drama by Philip Meeks. Barnaby is an 80-year-old female impersonator. He is stubbornly trying to keep performing despite his frailty. Then a young care nurse comes into his life and all his preconceptions and certainties are turned upside down.
Barnaby **Donald McBride** Noreen/Big Thora **Susan Twist**
Jojo **Felix Mufti-Wright** Conductor **Hamilton Berstock**
Akshay **Rajat M Bose**
Producer/Director Gary Brown
3.00 Ramblings
2/7. Clare Balding joins PE teacher Julie Ford for a bracing hike on the Seven Sisters near Eastbourne. It's a walk with a difference. Following a brush with breast cancer, Julie was keen to keep fit but no longer wanted to go to the gym. As a passionate walker she was getting good exercise but needed to maintain her upper body strength. So Julie created a way of walking with resistance bands. She takes Clare up on the South Downs to show her how to tone her arms while she walks as well as appreciate health and fitness in the outdoors.
Producer Maggie Ayre Repeated Saturday 6.07am
3.27 The Radio 4 Appeal
Repeated from Sunday 7.54am
3.30 Open Book Repeated from Sunday 4pm
4.00 The Rise and Rise of the Microchip
RT ***New series. 1/3.* Chips with Everything.** Broadcaster and writer Misha Glenny tells the story of the microchip's Cold War past, corporate present and quantum future. He begins with the military origins of microprocessors, as Chris Miller, author of the bestselling book *Chip War*, talks about the pivotal role chips have played in geopolitics for over half a century. Industry pioneer Hermann Hauser reflects on the 1980s personal computer boom and technology journalist John Liu and security expert Hanna Dohmen explore China's ambitions in microchip technology.
4.30 BBC Inside Science
Ben Garrod investigates the latest scientific research to make the news headlines.
Producer Hannah Robins Repeated 9pm
5.00 PM Presented by Evan Davis.
6.00 Six o'Clock News
6.30 Conversations from a Long Marriage
RT ***New series. 1/6.* On the Road Again** The fifth series of the comedy by Jan Etherington, starring Joanna Lumley and Roger Allam. Roger plans to surprise Joanna with a nostalgic birthday trip – in a hippy love bus. Her response is not quite what he had hoped. Love and peace are in short supply.
Producer/Director Claire Jones
Repeated next Thursday on Radio 4 Extra
7.00 The Archers
David swallows his pride, and Fallon thinks on her feet.
For cast see Friday Repeated tomorrow 2pm
7.15 Front Row
As *Minority Report* the play opens at the Nottingham Playhouse, Nick Ahad hears about how the creative team have adapted the Philip K Dick story for the stage. Plus Nick and guests reviewing some of the week's cultural highlights.
Producer Ekene Akalawu
8.00 The Briefing Room
David Aaronovitch and guests explore the issues behind a story in the news.
Repeated tomorrow 11am
8.30 The Bottom Line
***6/8.* Nightclubs.** Are the UK's nightclubs in terminal decline? After a major chain announced the closure of more than a dozen of its venues, with the loss of almost 500 jobs, Evan Davis and guests discuss what's happening to the sector. Is it a victim of the cost of living, are younger people's drinking and socialising habits changing, and how is the night-time economy trying to adapt?
Producer Simon Tulett Repeated Monday 11.30am
9.00 BBC Inside Science Rptd from 4.30pm
9.30 In Our Time Shortened repeat from 9am
10.00 The World Tonight
Presented by Nuala McGovern.
10.45 Book at Bedtime: What You Can See from Here
4/10. Mariana Leky's bittersweet portrait of village life. When Selma dreams of an okapi – it's common knowledge that someone will die in the next 24 hours. Who will it be? A village holds its breath. Read by Niamh Cusack.
For details see Monday
11.00 The Today Podcast
Amol Rajan and Nick Robinson's take on the biggest news stories of the week. Available on BBC Sounds from this morning.
Producer Tom Smithard
Editors Jonathan Aspinwall and Louisa Lewis
11.30 Today in Parliament
12.00 News and Weather
12.30–12.45am Book of the Week: James and John: a True Story of Prejudice and Murder
Repeated from 9.45am (*FM only*)
1.00 as BBC World Service

BBC Radio 4 Extra

DAB bbc.co.uk/radio4extra
Freeview 708 **Freesat** 708 **Sky** 0126 **Virgin** 910
6.00am The Toff on the Farm Mystery (4/6)
6.30 The Mysterious Affair at Styles (4/5)
7.00 The Warlow Experiment (4/10)
7.15 Rachel's Cousins Drama (4/5)
7.30 Cooking in a Bedsitter as 12.30pm
8.00 Dad's Army 1975 comedy
8.30 Wrinkles Madcap sitcom. From 1981 (4/6)
9.00 The Unbelievable Truth Panel show (1/6)
9.30 A Whole 'Nother Story Comedy (1/6)
10.00 Secret Lives By EF Benson (3/3)
11.00 The Toff on the Farm Mystery (4/6)
11.30 The Mysterious Affair at Styles (4/5)
12.00 The Warlow Experiment (4/10)
12.15pm Rachel's Cousins Drama (4/5)
12.30 Cooking in a Bedsitter Comedy by Sue Teddern, inspired by Katharine Whitehorn's classic guide to cooking. Bedsitter Trisha seeks to make it as a go-ahead girl-about-town. With Beattie Edmondson (daughter of Jennifer Saunders and Ade Edmondson) and Nikesh Patel, with Whitehorn reading extracts from her book. From 2016 (2/4)
1.00 Dad's Army 1975 comedy
1.30 Wrinkles Madcap sitcom. From 1981 (4/6)
2.00 The Unbelievable Truth Panel show (1/6)
2.30 A Whole 'Nother Story Comedy (1/6)
3.00 Secret Lives By EF Benson (3/3)
4.00 The Toff on the Farm Mystery (4/6)
4.30 The Mysterious Affair at Styles (4/5)
5.00 The Warlow Experiment (4/10)
5.15 Rachel's Cousins Drama (4/5)
5.30 Cooking in a Bedsitter as 12.30pm
6.00 Dad's Army 1975 comedy
6.30 Wrinkles Madcap sitcom. From 1981 (4/6)
7.00 The Unbelievable Truth Panel show (1/6)
7.30 A Whole 'Nother Story Comedy (1/6)
8.00 One Foot in the Grave: a Celebration of a Comedy Classic A celebration of the 1990–2001 sitcom that featured Richard Wilson and Annette Crosbie. Hosted by Doreen Mantle (1926–2023), who played Mrs Warboys. From 2014
9.00 Great Lives Matthew Parris invites Sally Phillips to celebrate Montana-born Hollywood star Myrna Loy (1905–93), perhaps best known for the 1934 hit comedy *The Thin Man* and its sequels
9.30 Fahrenheit 451 By Ray Bradbury (9/10)
9.45 24 Kildare Road By Katie Hims (9/10)
10.00–12.00 Comedy Club: Olga Koch: OK Computer (4/4), **10.30 My Teenage Diary** (6/6), at **10.55 Interview** With Huge Davies (2/2), at **11.00 Susan Calman Is Convicted** (4/4), and at **11.30 Everyone Quite Likes Justin** (3/4)
12.00 as 3pm **1.00am** as 4pm **1.30** as 4.30pm **2.00** as 5pm **2.15** as 5.15pm **2.30** as 12.30pm **3.00** as 6pm **3.30** as 6.30pm **4.00** as 9am **4.30** as 7.30pm **5.00 A Very Rare Bird Indeed**

BBC World Service

DAB bbc.co.uk/worldserviceradio
Freeview* 710 **Freesat** 711 **Sky** 0115 **Virgin** 906
Programmes may differ online, and on Freesat, Sky, and Virgin
5.00am Newsday **8.00** News **8.05** The Inquiry **8.30** Business Daily **8.50** Witness History **9.00** The Newsroom **9.30** Assignment **10.00** News **10.05** Unexpected Elements **11.00** The Newsroom **11.30** The Food Chain **12.00** News **12.05pm** Outlook **12.50** Witness History **1.00** The Newsroom **1.30** Health Check **2.00** Newshour **3.00** News **3.05** The Inquiry **3.30** World Business Report **4.00** BBC OS **6.00** News **6.05** Outlook **6.50** Witness History: the story behind the 1992 photograph of Princess Diana at the Taj Mahal **7.00** The Newsroom **7.30** Sport Today **8.00** News **8.05** Assignment: a foreign affairs report from a BBC correspondent **8.30** Science in Action **9.00** Newshour **10.00** The Newsroom **10.20** Sports News **10.30** World Business Report **11.00** News **11.05** The Inquiry **11.30** The Food Chain **12.00** News **12.05am** Unexpected Elements **1.00** News **1.05** Business Matters **2.00** The Newsroom **2.30** Tech Life **3.00** News **3.05** Outlook **3.50** Witness History **4.00** The Newsroom **4.30** Heart and Soul: how residents of Thessaloniki are keeping the ancient Jewish language Ladino alive

BBC Radio 5 Live

693, 909 MW DAB bbc.co.uk/fivelive
F'view 705 **F'sat** 705 **Sky** 0105 **Virgin** 905
Sports Extra F'view 706 **F'sat** 706 **Sky** 0131 **Virgin** 908
News and **sport** bulletin every half-hour
Times vary during live sports coverage
5.00am Wake Up to Money
6.00 5 Live Breakfast
Rick Edwards and Jeanette Kwakye with news, sport and more.
9.00 Nicky Campbell
Topical discussions, big-name interviews and listeners' calls.
11.00 Adrian Chiles
With original journalism and surprising news stories.
1.00pm Nihal Arthanayake
News, big-name interviews and topical conversation.
4.00 5 Live Drive
Tony Livesey and Clare McDonnell with the latest news and sport.
7.00 5 Live Sport
Sonja McLaughlan with sports news and a preivew of round three of the Six Nations, which features Ireland v Wales, Scotland v England, and France v Italy. At **8.00 Path to Paris**, with Eleanor Oldroyd looking ahead to the 2024 Paris Olympics and Paralympics. And at **9.00 Euro Leagues**, in which Steve Crossman and guests debate the latest European football news. Plus updates from Hull Kingston Rovers v Leeds Rhinos in Super League.
10.00 Gordon Smart Topical show.
1.00am Dotun Adebayo
News and topical discussion.

BBC 5 Sports Extra

DAB bbc.co.uk/sports extra
F'view 706 **F'sat** 706 **Sky** 0131 **Virgin** 908
7.45pm–10.00 Super League Rugby Hull Kingston Rovers v Leeds Rhinos (kick-off **8.00**).

Talksport

1053, 1089 MW DAB talksport.co.uk
F'view 723 **F'sat** 731 **Sky** 0108 **Virgin** 927
6.00am Talksport Breakfast
10.00 Jim White and Simon Jordan Sporting insight.
1.00pm Hawksbee and Baker
4.00 Talksport Drive
7.00 Kick Off 10.00 Sports Bar
1.00am Extra Time
4.00 Test Cricket

Talksport 2

DAB+ talksport.co.uk
1.00pm–3.00 Racing Lingfield.
7.45–10.00 Super League Rugby Commentary on Hull KR v Leeds Rhinos (kick-off **8.00**).
10.00–12 midnight PGA Tour Golf Day one of the Mexico Open.
3.30am–12 noon Test Cricket Commentary on day one of the India v England Fourth Test.

LBC

97.3 FM (London area) DAB lbc.co.uk
F'view 732 **F'sat** 734 **Sky** 0123 **Virgin** 919
7.00am Nick Ferrari **10.00** James O'Brien **1.00pm** Shelagh Fogarty **4.00** Tom Swarbrick **6.00** Tonight with Andrew Marr **7.00** Iain Dale **10.00** Ben Kentish **1.00am** Clive Bull **4.00** Ian Payne

Times Radio

DAB thetimes.co.uk/radio
5.00am James Hanson **6.00** Aasmah Mir and Stig Abell **10.00** Matt Chorley **1.00pm** Mariella Frostrup **3.00** Jane Garvey and Fi Glover **5.00** John Pienaar **7.00** Pienaar and Friends **8.00** Kait Borsay **10.00** Henry Bonsu **1.00am** Stories of Our Times **1.30** Highlights from Matt Chorley **2.00** The Best of Times Radio

*Not available on Freeview in Scotland 4pm–1am. **Key** (R) Repeat

Listen live, catch up and follow your favourites at **bbc.co.uk/sounds**

TODAY'S CHOICES

Radio 3 in Concert

7.30pm ***Radio 3***

"Too many notes, my dear Mozart, too many notes" – such was Joseph II's famous put-down after the Vienna premiere of *Die Entführung aus dem Serail* in 1782. A year later, though, after the Emperor attended a concert consisting entirely of notes by Mozart, the latter happily boasted to his father of a very different response: "Goodness! How delighted he was and how he applauded me!" How better, then, for the London Mozart Players to celebrate their 75th birthday than by re-creating that historic 1783 concert in their Croydon home, the Fairfield Halls. Viennese soprano Anna Prohaska (above) stands in for Mozart's sister-in-law Aloysia Lange, while the 27-year-old Mozart's own role as piano soloist is shared between Vienna-trained pianist Imogen Cooper and former BBC Young Musician Martin James Bartlett (now 27). **MARK PAPPENHEIM**

Heart and Soul

11.30am ***BBC World Service***

There's something uniquely poignant about the death of a language because entire identities go with it, and we know minority languages are endangered all over the world. But as the historic language of Sephardic Jews – who suffered persecution and expulsion in 15th-century Spain – Ladino is really in a category of its own. Sephardic Jews made new lives all across Europe; Sophia Smith Galer's report centres on Thessaloniki in Greece, where almost its entire Sephardic Jewish population perished in the Holocaust. What is left of Ladino? The testimony Smith Galer hears carries enormous power, the efforts being made to keep the language alive speaking of a heroic sense of defiance. **SIMON O'HAGAN**

BBC Radio 1

97.6–99.8 FM DAB bbc.co.uk/radio1
F'view* 700 **F'sat** 700 **Sky** 0101 **Virgin** 901

6.30am Best New Pop **7.00** Greg James **10.30** Anthems **11.00** Nikita Kanda **1.00pm** Matt and Mollie **3.00** Party Anthems **4.00** The Official Chart **6.00** Dance Party **8.00** Future Dance **10.00** Pete Tong **12.00** Essential Mix **2.00am** Dance Presents **3.00** Danny Howard's Club Mix **4.00** Chillout Anthems **5.00** Relax

BBC Radio 2

88–90.2 FM DAB bbc.co.uk/radio2
F'view* 702 **F'sat** 702 **Sky** 0102 **Virgin** 902

6.30am Zoe Ball
Including between **8.00** and **9.00 Friends Round Friday**, this week with Keeley Hawes, Michael McIntyre and Josh Widdicombe.

9.30 Vernon Kay
A month of Radio 2 **Piano Room** performances concludes at **11.30** with special guests the Pet Shop Boys and the BBC Concert Orchestra, live from the BBC's Maida Vale Studios. And at **11.10 Tracks of My Years**, with Martin Compston's two final picks.

12.00 Jeremy Vine Topical show.

2.00pm DJ Spoony
Sitting in for Scott Mills.

4.00 Sara Cox

7.00 Michelle Visage

9.00 The Good Groove
With DJ Spoony, starting with throwback bangers, from Blackstreet to George Michael. Plus the **Rewind Selector** at **9.30** – with actor Idris Elba sharing tracks that take him back to his youth – and at **10.40** the **Deeper Cuts Mix**.

11.00 The Rock Show with Johnnie Walker

12.00 Romesh Ranganathan: for the Love of Hip-Hop

1.00am Greta Gerwig: My Soundtrack Stories The screenwriter, director and actor talks to film critic James King about the music in her films. First broadcast last August to coincide with the release of her film *Barbie*. (R)

2.00 Music programme

4.00 Sophie Ellis-Bextor's Kitchen Disco Uplifting disco tunes.

5.00 Radio 2 in Concert Del Amitri. (R)

BBC 6 Music

DAB bbc.co.uk/6music
Freeview 707 **Freesat** 707 **Sky** 0120 **Virgin** 909

7.30am Lauren Laverne Comedian Aisling Bea discusses the new Channel 4 romantic drama series *Alice & Jack* (Wednesday 9pm), in which she stars.

10.30 Mary Anne Hobbs

1.00pm Chris Hawkins

4.00 Huw Stephens 7.00 The People's Party with Afrodeutsche

9.00 6 Music's Indie Forever

11.00 The Ravers Hour

12.00 Rave Forever 1.00am Emo Forever 2.00 Focus Beats

4.00 Ambient Focus

Greatest Hits

DAB greatesthitsradio.co.uk
Freeview 716 *Regional variations on FM/MW*

6.00am Rossie **10.00** Ken Bruce **1.00pm** Debbie Mac **4.00** Simon Mayo **7.00** Martin Kemp **10.00** Rhythm of the Night **1.00am** Good Times Anthems **2.00** Music Marathon

Boom Radio

DAB+ boomradio.co.uk

6.00am Andy Marriott **7.30** Graham Dene **10.00** David Lloyd **12.00** David Hamilton **2.00pm** Judi Spiers **4.00** Nicky Horne **6.00** John Peters **8.00** Easy Hour **9.00** Graham Torrington **12.00** Dave Brown **2.00am** Through the Night

BBC Radio 3

90.2–92.4 FM DAB bbc.co.uk/radio3
Freeview* 703 **Freesat** 703 **Sky** 0103 **Virgin** 903
News and **weather** as Monday

6.30am Breakfast With Petroc Trelawny.

9.00 Essential Classics With Georgia Mann.

12.00 Composer of the Week: Maddalena Sirmen and her World
***5/5.* A Return to Venice.** Donald Macleod focuses on Sirmen's unsuccessful final London trip and her subsequent decline from the limelight and return to Venice, where she died, aged 72.
Violin Concerto No 4 in C (excerpt)
Piroska Vitarius, Savaria Baroque Orchestra, conductor Pal Nemeth
String Quartet No 6 in E (1st mvt) Lombardini Quartet
Thomas Linley Jr *Praise Be to God, and God Alone (The Song of Moses)* Andrew King (tenor), Andrew Dales Forbes (bass), Holst Singers, Parley of Instruments, conductor Peter Holman
M Sirmen *String Quartet No 6 in E (2nd mvt)* Lombardini Quartet
L Sirmen *Violin Sonata in A (2nd mvt)* Giovanni Guglielmo (violin), Stefania Cavedon (cello), Enrico Zanovello (harpsichord)
M Sirmen *Violin Concerto No 4 in C* Piroska Vitarius, Savaria Baroque Orchestra, conductor Pal Nemeth
String Quartet No 5 in F minor Musica Fiorita, director Daniela Dolci

1.00pm Radio 3 Lunchtime Concert
Stephen Broad introduces a concert recorded in April 2023 at Perth Concert Hall in Scotland.
Irène Duval (violin), Sam Armstrong (piano)
Brahms *Violin Sonata No 2 in A*
Suk *Burleska, Op 17 No 4*
Martinu *Violin Sonata No 3*
Dvorak *Allegro moderato in B flat (Romantic Pieces, Op 75)* (R)

2.00 Afternoon Concert
With Penny Gore, including the final instalment of Rachmaninov's *All-Night Vigil (Vespers)*.
Coates *Television March*
BBC Philharmonic, conductor John Wilson
Rachmaninov *All-Night Vigil (Vespers) Nos 13–15* Judith Simonis (alto), Holger Marks (tenor) Berlin Radio Chorus, conductor Gijs Leenaards
Telemann *Concerto in E minor for flute and recorder, TWV52:e1* Musica Antiqua Köln
Enescu *Romanian Rhapsody, Op 11 No 1* BBC Concert Orchestra, conductor Barry Wordsworth
Puccini *Crisantemi* Puccini Quartet
3.00 Coates *The Three Elizabeths* BBC Philharmonic, conductor John Wilson
Ravel *Feria (Rapsodie espagnole)* Sergio Tiempo and Karin Lechner (pianos)
Haydn *Violin Concerto in A, H VIIa:3 (1st mvt)* Giuliano Carmignola, Orchestra of the Champs-Elysées, conductor Alessandro Moccia
Charpentier *Te Deum* Les Arts Florissants, conductor William Christie

4.30 The Listening Service Rptd from Sunday 5pm

5.00 In Tune
Sean Rafferty with music and studio guests, today featuring a live set by jazz ensemble Jivin' Miss Daisy.

7.00 Classical Mixtape An inspired playlist.

7.30 Radio 3 in Concert
RT In a concert from 10 February, the London Mozart Players celebrate their 75th birthday at Croydon's Fairfield Halls with Mozart: the Mixtape, which re-creates Mozart's iconic March 1783 Vienna Burgtheater concert. The programmes also includes community-led photography and music project 100 Faces of Croydon, featuring Ligeti's piece for 100 metronomes. Petroc Trelawny presents. Anna Prohaska (soprano), Imogen Cooper and Martin James Bartlett (pianos), London Mozart Players, conductor Jonathan Bloxham
Mozart *Symphony No 35 in D, K385 (Haffner) (1st, 2nd and 3rd mvts); Se il padre perdei (Idomeneo); Serenade No 9 in D, K320 (Posthorn) (3rd and 4th mvts); Misera, dove son!, K369; Piano Concerto No 13 in C, K415*
Ligeti *Poème symphonique*
Mozart *Fra i pensier piu funesti di morte (Lucio Silla); Temerari!... Come scoglio (Cosi fan tutte); Piano Concerto No 5 in D, K175 (with Rondo in D, K382); Symphony No 35 in D, K385 (Haffner) (4th mvt)*

10.00 The Verb
Ian McMillan's cabaret of the word, featuring fine poetry, new writing and performance.
Ian McMillan's Viewpoint: page 11

10.45 The Essay: Adrian Edmondson – Signs of Life
***5/5.* A Boy Named Sue.** At various stages in his life, Edmondson has attempted to change his name. He ponders how he came to be called Adrian. (R)

11.00 Late Junction
To herald the appearance of frogspawn in waters across the country, Jennifer Lucy Allan shares amphibious-inspired sounds, including music by Thomas Morley, ambient experiments from drone project Axolotl and herpetologist Charles M Bogert's field recordings of 57 species of frogs and toads across North America, originally released in 1958. Plus new releases from New Zealand cult guitarist Roy Montgomery, London experimentalist Louis Carnell and French pagan Nina Harker.

1.00am Tearjerker with Aurora
Norwegian singer/songwriter Aurora shares sounds from her younger years that have provided solace and comfort, including music by Chopin and recordings by the Chemical Brothers and Nick Drake.

2.00 Gameplay with Baby Queen
Bella Latham (aka Baby Queen) with video game music "to lose yourself in", including highlights of scores by Jason Graves (*Might and Magic*) and 2 Mello (*If Found*). (R)

3.00 Through the Night With Jonathan Swain, who starts with a concert from Croatia. **Schumann** *Overture: Manfred* **Pejacevic** *Four Songs* **Tchaikovsky** *Romeo and Juliet* **Liszt** *Tasso: lamento e trionfo* Jelena Kordic (mezzo), Croatian Radio-Television SO, conductor Gyorgy Gyorivanyi Rath **4.13 Pejacevic** *Life of Flowers, Op 19* **4.33 Elgar, orch Jacob** *Organ Sonata in G, Op 28* **5.01 Verdi** *Otello (Act 3 ballet music)* **5.07 Schubert** *Impromptu in G flat, D899 No 3* **5.14 Corelli** *Trio Sonata in B flat, Op 1 No 5* **5.20 Mozart** *Exsultate, jubilate, K165* **5.35 Ramona Luengen** *O lacrimosa* **5.49 Barber** *Violin Concerto* **6.12 Albéniz** *Iberia, Book 1* **6.32 Rautavaara** *Cantus arcticus, Op 61* **6.50 Beethoven** *Romance in F, Op 50* (R)

Scala Radio

DAB+ scalaradio.co.uk

7.00am Charles Nove Music, a light look at the newspapers and features including **Questions of the Day** and, from **9.00 Screen Time**.

10.00 Penny Smith Penny presents the **Scala Album of the Week** after **11.00** and plays listeners' requests.

1.00pm Sam Hughes With popular classical works, new discoveries and rediscoveries.

4.00 Richard Allinson Music and features, including at **5.30 Classical Bangers** and **Screen Time at Six**.

7.00 Classical Bangers Darren Redick with an upbeat playlist to start the weekend.

10.00 The Space Soothing and calming music.

1.00am Night Music A playlist for late-night listening.

5.00 In the Park Calming sounds. Plus texts.

BBC Asian Network

DAB bbc.co.uk/asiannetwork
F'view 709 **F'sat** 709 **Sky** 0119 **Virgin** 912

6.00am Fresh **7.00** Certified **1.00pm** Certified **3.00** The Official Asian Music Chart **5.00** Certified **6.00** Certified **9.00** DJ Kizzi: the biggest beats from across the UK Asian and underground scene **12.00** Desi Dancefloor Mix **1.00am** Pure Spice with DJ Manara: brand new Asian sounds **4.00** Fresh

Classic FM

99.9–101.9 FM DAB+ classicfm.com
Freeview 731 **Freesat** 721 **Sky** 0106 **Virgin** 922

6.30am Classic FM Breakfast With Dan Walker.

10.00 Alexander Armstrong Classical favourites.

1.00pm Anne-Marie Minhall

7.00 Classic FM at the Movies
A family-friendly playlist of movie music, including highlights of scores by Elmer Bernstein (*To Kill a Mockingbird*), John Williams (*ET the Extra-Terrestrial*, *Schindler's List*), and Justin Hurwitz (*First Man*).

9.00 Young Classical Stars Charlotte Hawkins with a spotlight on up-and-coming classical musicians and the ones to watch, today showcasing British trumpeter Matilda Lloyd – with a track from her 2023 debut album *Casta Diva* – and string group Her Ensemble, with a recording of Florence Price's *Andante moderato*.

10.00 Calm Classics With Myleene Klass.

1.00am Katie Breathwick 4.00 Sam Pittis

Absolute Radio

DAB absoluteradio.co.uk Freeview 727

6.00am Dave Berry **10.00** Leona Graham: mainstream and indie rock and pop **1.00pm** Ben Burrell **4.00** Bush and Richie **7.00** Absolute 80s Greatest Hits with Claire Sturgess **10.00** Sophie K **4.00am** Emil Franchi

RadioTimes PUZZLES **RT PUZZLES** Subscribe to **radiotimespuzzles.com** for access to hundreds of brainteasers

BBC Radio 4

92.4–94.6 FM 198 LW DAB bbc.co.uk/radio4
Freeview 704 **Freesat** 704 (FM) 710 (LW)
Sky 0104 (FM) 0130 (LW) **Virgin** 904 (FM) 911 (LW)
News, weather and **shipping forecasts** as Tuesday

5.30am News Briefing
5.43 Prayer for the Day
A prayer and reflection with Vishvapani.
5.45 Farming Today Rural developments.
5.58 Tweet of the Day
David Attenborough on the magpie. (R)
6.00 Today
With Martha Kearney and Amol Rajan.
6.25, 7.25, 8.25 Sports News
6.45 Yesterday in Parliament
7.48 Thought for the Day
With Vishvapani.
8.31 *LW* **Yesterday in Parliament**
9.00 Desert Island Discs
With world-renowned volcano expert Clive Oppenheimer. Repeated from Sunday 11.15am
9.45 *FM* **Book of the Week: James and John: a True Story of Prejudice and Murder**
***5/5.* The Final Pleas.** By Chris Bryant. The true story of James Pratt and John Smith, the last two men to be executed for sodomy in England, in 1835. Today: there was little chance of reprieve, but one last desperate hope remained. James's wife Elizabeth began collecting names for a petition in the hope of appealing to the King.
For details see Monday Repeated 12.30am
9.45 *LW* **Daily Service**
Led by Ben Lindsay. Psalm 30, vv1–6. We Shall Overcome, sung by London Community Gospel Choir; I Need You, performed by Volney Morgan; Don't Cry, performed by Kirk Franklin.
10.00 Woman's Hour
Magazine exploring issues from a female perspective, presented by Anita Rani.
11.00 The Briefing Room
Repeated from yesterday 8pm
11.30 Room 101 with Paul Merton
1/6. The parlour game show in which guests are invited to consign their pet hates and worst nightmares to Room 101 returns to its radio home in its original format. Today Paul talks to Claudia Winkleman about picnics, whispering and alliteration.
Producer Richard Wilson (R)
12.04pm Rare Earth
***6/7.* What Can the Oceans Do for Us?**
The world's oceans have absorbed huge quantities of carbon dioxide, protecting people from the worst effects of climate change. But how much longer can this continue? Helen Czerski is in New Orleans, at the world's biggest conference of marine science, to meet the experts and find out.
Producer Alasdair Cross
1.00 The World at One
Presented by Edward Stourton.
1.45 Blood Matters
***5/5.* Left Behind.** Lauren Palmer's world fell apart in 1993 when she was nine years old and both her parents died because of HIV-infected blood products. She talks to Blanche Girouard about losing her family, friends and home in one fell swoop and why she has joined the campaign calling on the Government to give full compensation to those who lost a loved one because of contaminated Factor VIII clotting products.
2.00 The Archers
Repeated from yesterday 7pm
2.15 Drama: Love and Other Lies
***2/5.* Wedlock.** By Sarah Cartwright. Josie has been the victim of a romance scam. Enlisting the help of Tyler, her daughter's hot-headed boyfriend, she believes they have killed her catfisher, but now his gang are after them both and they are going to make them pay one way or another. All episodes are available on BBC Sounds.
Josie **Jessica Gunning** Emma **Kitty O'Sullivan**
Tyler **Anthony J Abraham** Aiden/Man **Ed Coleman**
Larry **Paul Ready** Clerk **Rhiannon Neads**
Director Sally Avens
2.45 Child
***7/27.* Are They What You Eat?**
India Rakusen explores the complex subject of nutrition in pregnancy, with the help of nutritionist Dr Emma Derbyshire and psychology professor Nadja Reissland. She also talks to child psychotherapist Graham Music and consultant obstetrician and gynaecologist Christine Ekechi about other factors that can impact a foetus. The first ten episodes are available on BBC Sounds.
Series producer Ellie Sans
Executive producer Suzy Grant
3.00 Gardeners' Question Time
In Balsall, Warwickshire, chair Kathy Clugston invites experts James Wong, Bunny Guinness and Christine Walkden to answer horticultural queries from the audience.
Producer Dom Tyerman Repeated Sunday 2pm
3.45 Short Works
Wallerfield, 1975 by Anthony Joseph, a Trinidadian-born musician, novelist and TS Eliot Prize-winning poet, who reads his own story set in Trinidadian Creole and inspired by the landscape and imagination of the author's childhood visits to his grandparents' home. A young man with nothing and no one to look out for him, comes upon a farm in the Trinidadian area of Wallerfield.
Producer Allegra McIlroy Repeated tomorrow 9.45pm
4.00 Last Word
Matthew Bannister looks back at the lives of notable people who have died recently.
Producer Gareth Nelson Davies Rptd Sunday 8.30pm
4.30 More or Less
Tim Harford presents the programme that explains the numbers used in everyday life
Repeated from Wednesday 9am Repeated Sunday 8pm
5.00 PM Presented by Anita Anand.
6.00 Six o'Clock News
6.30 The News Quiz
8/10. Andy Zaltzman hosts the topical panel game, with guests Lucy Porter, Ria Lina, Andrew Doyle and Hugo Rifkind.
Producer Sam Holmes Repeated tomorrow 12.30pm
7.00 The Archers
Emma and Ed get an offer, and Alice has a shock.
David Archer **Timothy Bentinck** Ed Grundy **Barry Farrimond**
Jolene Archer **Buffy Davis** Emma Grundy
Natasha Archer **Mali Harries** **Emerald O'Hanrahan**
Tony Archer **David Troughton** Will Grundy **Philip Molloy**
Harrison Burns **James Cartwright** Elizabeth Pargetter
Alice Carter **Hollie Chapman** **Alison Dowling**
Vince Casey **Tony Turner** Fallon Rogers **Joanna van Kampen**
Harry Chilcott **Jack Ashton** Markie **Greg Hobbs**
Writer Nick Warburton; Director Julie Beckett
Editor Jeremy Howe
7.15 Add to Playlist
3/8. Standing in for Cerys Matthews this week, bassoonist Linton Stephens joins Jeffrey Boakye, along with guests Amy Harman and Debbie Wiseman, as they get *In the Mood* and bring us five more tracks.
Producer Jerome Weatherald Rptd tomorrow 10.15pm
8.00 Any Questions?
Alex Forsyth chairs the political forum at the Army Flying Musuem in Middle Wallop, Hampshire, with questions from the audence.
Producer Camellia Sinclair Repeated tomorrow 1.10pm
8.50 A Point of View
A reflection on a topical issue. Rptd Sunday 8.48am
9.00 Archive on 4: Reporting Russia
Tim Whewell, who was a BBC correspondent in Moscow in the time of Mikhail Gorbachev and Boris Yeltsin, traces the experiences of some of his predecessors and successors. Apart from one short period of openness in the late 1980s and 90s, it's almost always been hard to gain information. Now, since the start of Russia's full-scale war against Ukraine, many of the difficulties foreign reporters experienced in the Cold War have returned.
Producer Arlene Gregorius; Editor Tara McDermott (R)
10.00 The World Tonight With Shaun Ley.
10.45 Book at Bedtime: What You Can See from Here
5/10. By Mariana Leky. When death comes, it comes in a way none of the villagers could have predicted. Read by Niamh Cusack.
For details see Monday
11.00 Americast
Justin Webb, Sarah Smith, Marianna Spring and Anthony "The Zurch" Zurcher survey the latest developments in US politics.
11.30 Today in Parliament
News and developments from Westminster.
12.00 News and Weather
12.30–12.45am Book of the Week: James and John: a True Story of Prejudice and Murder Rptd from 9.45am (*FM only*)
1.00 as BBC World Service

BBC Radio 4 Extra

DAB bbc.co.uk/radio4extra
Freeview 708 **Freesat** 708 **Sky** 0126 **Virgin** 910
6.00am The Toff on the Farm Mystery (5/6)
6.30 The Mysterious Affair at Styles (5/5)
7.00 The Warlow Experiment as 5pm
7.15 Rachel's Cousins as 5.15pm
7.30 Ed Reardon's Week Comedy (5/6)
8.00 Marriage Lines 1967 sitcom
8.30 Big Jim and the Figaro Club as 6.30pm
9.00 The Third Degree Hosted by Steve Punt (3/6)
9.30 In and out of the Kitchen as 2.30pm
10.00 A Very Rare Bird Indeed Drama by Peter Tinniswood, starring Judi Dench as a lonely woman who observes the guests at a remote Welsh hotel while she waits for her philandering husband to arrive. From 1997
11.00 The Toff on the Farm Mystery (5/6)
11.30 The Mysterious Affair at Styles (5/5)
12.00 The Warlow Experiment as 5pm
12.15pm Rachel's Cousins as 5.15pm
12.30 Ed Reardon's Week Comedy (5/6)
1.00 Marriage Lines 1967 sitcom
1.30 Big Jim and the Figaro Club as 6.30pm
2.00 The Third Degree Quiz show (3/6)
2.30 In and Out of the Kitchen Comedy written by and starring Miles Jupp, about cookery writer Damien Trench. With Selina Cadell. From 2011 (1/4)
3.00 A Very Rare Bird Indeed as 10am
4.00 The Toff on the Farm Mystery (5/6)
4.30 The Mysterious Affair at Styles (5/5)
5.00 The Warlow Experiment By Alix Nathan (4/10)
5.15 Rachel's Cousins By Ann Marie Di Mambro (5/5)
5.30 Ed Reardon's Week Comedy (5/6)
6.00 Marriage Lines 1967 sitcom
6.30 Big Jim and the Figaro Club Anarchic comedy by Ted Walker. With Norman Rossington and more. Narrated by Bernard Cribbins. From 1987 (1/6)
7.00 The Third Degree Hosted by Steve Punt (3/6)
7.30 In and out of the Kitchen as 2.30pm
8.00 Playing the Salesman Christopher Bigsby invites actors Dustin Hoffman and Warren Mitchell and others to discuss productions of Arthur Miller's 1949 play *Death of a Salesman*. From 2006
8.30 Soul Music Gerry Rafferty's *Baker Street* (1/5)
9.00 And the Academy Award Goes To Elia Kazan's *On the Waterfront* in the context of 1954 (1/4)
9.30 Fahrenheit 451 By Ray Bradbury (10/10)
9.45 24 Kildare Road By Katie Hims (10/10)
10.00–12.00 Comedy Club: Unspeakable, **10.30 Rum Bunch** (3/4), **11.00 Absolute Power** (1/6), **11.30 All the World's a Globe** (4/8), **11.45 Before They Were Famous** (4/6)
12.00 Pilgrim (4/4) **12.45am The Strange and the Sinister 1.00** as 10am **2.00** as 11am **2.30** as 4.30pm **3.00** as 5pm **3.15** as 5.15pm **3.30** as 5.30pm **4.00** as 6pm **4.30** as 6.30pm **5.00** as 2pm **5.30** as 2.30pm

BBC World Service

DAB bbc.co.uk/worldserviceradio
Freeview* 710 **Freesat** 711 **Sky** 0115 **Virgin** 906
Programmes may differ online, and on Freesat, Sky, and Virgin
5.00am Newsday **8.00** News **8.05** Hardtalk **8.30** Business Daily **8.50** Witness History **9.00** The Newsroom **9.30** Science in Action **10.00** News **10.05** The Real Story **11.00** The Newsroom **11.30 CHOICE:** Heart and Soul: how residents of Thessaloniki are keeping the ancient Jewish language Ladino alive **12.00** News **12.05pm** The Fifth Floor **12.50** Witness History **1.00** The Newsroom **1.30** Science in Action **2.00** Newshour **3.00** News **3.05** Hardtalk **3.30** World Business Report **4.00** BBC OS **6.00** News **6.05** The Fifth Floor **6.50** Witness History: Whistler Blackcomb's successful bid to host the Winter Olympics in 2003 **7.00** The Newsroom **7.30** Sport Today **8.00** News **8.05** BBC OS Conversations **8.30** Crowd Science: an investigation into the history of timekeeping **9.00** Newshour **10.00** The Newsroom **10.20** Sports News **10.30** World Business Report **11.00** News **11.05** Hardtalk **11.30 CHOICE:** Heart and Soul **12.00** News **12.05am** The Real Story **1.00** News **1.05** Business Matters **2.00** The Newsroom **2.30** Stumped **3.00** News **3.05** The Fifth Floor **3.50** Witness History **4.00** News **4.05** The Real Story

BBC Radio 5 Live

693, 909 MW DAB bbc.co.uk/fivelive
F'view 705 **F'sat** 705 **Sky** 0105 **Virgin** 905
Sports Extra F'view 706 **F'sat** 706
Sky 0131 **Virgin** 908
News and **sport** bulletin every half-hour
Times vary during live sports coverage
5.00am Wake Up to Money
6.00 5 Live Breakfast With Rick Edwards and Jeanette Kwakye.
9.00 Nicky Campbell
11.00 Chiles on Friday
Adrian Chiles presents a good-humoured show, featuring news, sport and more.
1.00pm Elis James and John Robins Winner of best entertainment show at the 2023 British Podcast Awards. Available on BBC Sounds since Tuesday.
2.00 Colin Murray
4.00 5 Live Drive
Tony Livesey and Clare McDonnell with the day's news and sport.
7.00 5 Live Sport
Including at **7.00 The Friday Football Social**, with Darren Fletcher joined by Glenn Murray and Paul Robinson to look ahead to the weekend's football. From **9.00** there's live second-half commentary on Warrington Wolves v Hull FC in the Super League.
10.00 Stephen Nolan
1.00am Greg McKenzie
Sitting in for Lisa McCormick.

BBC 5 Sports Extra

DAB bbc.co.uk/sports extra
F'view 706 **F'sat** 706 **Sky** 0131 **Virgin** 908
7.45pm–10.00 Super League Rugby Commentary on Warrington Wolves v Hull FC.
Radio 5 Live: Contact individual programmes via the website at bbc.co.uk/5live.
TELEPHONE: 0808 590 9693
TEXT: 85058 (standard rate)

Talksport

1053, 1089 MW DAB talksport.co.uk
F'view 723 **F'sat** 731 **Sky** 0108 **Virgin** 927
6.00am Talksport Breakfast
10.00 Jim White and Simon Jordan Sporting insight.
1.00pm Hawksbee and Jacobs
4.00 Talksport Drive
7.00 Thank Friday It's Football
10.00 Sports Bar
1.00am Extra Time
4.00 Test Cricket India v England.

Talksport 2

DAB+ talksport.co.uk
6.00am–12 noon Test Cricket Continued commentary on day one of the India v England Fourth Test.
1.00pm–3.00 Racing At Sedgefield.
7.00–10.00 International Women's Football The England v Austria friendly (kick-off **7.45**).
10.00–12 midnight PGA Tour Golf Day two of the Mexico Open.
3.30am–12 noon Test Cricket Day two of India v England.

LBC

97.3 FM (London area) DAB lbc.co.uk
F'view 732 **F'sat** 734 **Sky** 0123 **Virgin** 919
7.00am Nick Ferrari **10.00** James O'Brien **1.00pm** Shelagh Fogarty **4.00** Tom Swarbrick **6.00** Lewis Goodall **9.00** Dean Dunham **10.00** Nick Abbot **1.00am** Clive Bull **4.00** Oli Dugmore

Times Radio

DAB thetimes.co.uk/radio
5.00am Rosie Wright **6.00** Chloe Tilley and Calum Macdonald **10.00** Matt Chorley **1.00pm** Ruth Davidson **4.00** Cathy Newman **7.00** Ed Vaizey **10.00** Henry Bonsu **1.00am** Stories of Our Times **1.30** Highlights **2.00** Best of Times Radio

*Not available on Freeview in Scotland 4pm–1am. **Key** (R) Repeat

Listen live, catch up and follow your favourites at **bbc.co.uk/sounds**

RadioTimes PUZZLES **RT PUZZLES** **FREE** access for **RadioTimes** magazine subscribers – **radiotimespuzzles.com**

Face behind the voice Matt Bailey BBC Radio Newcastle

Age 40
Current job Presenter of BBC Radio Newcastle's weekday breakfast show (6am–10am). "I love being the first person on the radio in the morning – it's like walking out in untouched snow…"
CV Born in Ashington, Northumberland, he went to school in Morpeth. While at Leeds university, he did work experience at Metro Radio. His first paid shifts were producing Newcastle and Sunderland match reports and he continued at Metro Radio until 2007, producing live football then their overnight show. "One night Alan Robson, a presenting legend, rang to say he couldn't come in. I piped up, acting all brave, 'I'll do it!'. Three hours of pure speech and callers…It was intense."

In 2008 he moved to TFM Radio's breakfast show, then in 2011 to Capital FM North East. From 2019 he covered various BBC breakfast shows, starting at Radio Newcastle full time in October 2022. "It's breakfast that I always wanted to do – on my local BBC station in the North East, where I grew up.

He is also a corporate host at Newcastle United: "I love my football, I'm always talking about it."
Social media – yes or no? "It's a great tool for radio – a window on the world. I collect gems from around our patch. It's a great way to connect with listeners – like making the show with hundreds of people."
Best moments "Hosting a show live from Wembley Way last year when Newcastle got to the League Cup Final. It was incredible. And I was given the opportunity to broadcast on the day of the Queen's funeral. I felt so proud, to be able to sum up the feelings of the region."
Worst moments "Over the years, you get quite close to listeners. You build up this radio family. So it's hard, when someone passes away. I find that difficult to get over."
Off air "My life certainly changed when our son Albie was born, 18 months ago. We do a lot of walking, with him whingeing in the backpack! I've lived in the North East all of my life and being outside is what I love."
First radio memory "I always wanted to be a radio presenter – I walked around the house with a radio and a tape recorder. So when I was 12, my parents took me on a tour of BBC Newcastle. I remember walking into Studio 2 – the exact studio I'm broadcasting from now – and thinking 'That's it. This is where I want to be…' And 27 years later, I achieved my dream."
Favourite broadcasters "Michael Parkinson got the best out of his guests – I think about that when I'm interviewing. Liza Tarbuck's brain is somewhere I'd love to be – her show could go in any direction! Colin Murray's relaxed style on 5 Live. And Stephen Nolan asks the questions I always wish I'd asked."
Ambition/Dream job "I'm really in my dream job. I feel like I'm in a Disney movie, at the end, when everything has worked out fine – and now I just need a big song!"
Secret skills "I hold a Guinness World Record – the most consecutive film scores identified! (But don't tell anyone. I don't want anyone to beat it…)" **CAROLINE MEYER**

bbc.co.uk/radionewcastle

Berkshire

Saturday
6am Katie Martin **10.00** Alice Hopkins **2pm** Sport **6.00** Upload **8.00** BBC Introducing **10.00–1am** Jo Good
Sunday
6am Katie Tyler **10.00** Alice Hopkins **2pm** Tony Blackburn **6.00** Dotun Adebayo **10.00–1am** Jim Davis
Monday–Friday
6am Kirsten O'Brien; **Fri:** Katie Tyler **10.00** Sarah Walker **2pm** Bridgitte Tetteh; **Fri:** Alice Hopkins **6.00 Mon/Tue:** Sport; **Wed:** Stephen Brown; **Thu:** Upload; **Fri:** Kick-Off **7.00 Mon:** Rena Annobil; **Fri:** Dan Simpson **8.00 Thu:** Introducing **9.00 Wed:** Kathy Caton **10.00–1am** Becky Want; **Fri:** Jo Good

Bristol

Saturday
6am Kate Clark **10.00** Andy Bennett **2pm** Sport **6.00** Upload **8.00** BBC Introducing **10.00–1am** Jo Good
Sunday
6am Kate Clark **10.00** Andy Bennett **2pm** Steve Yabsley **6.00** Dotun Adebayo **10.00–1am** Jim Davis
Monday–Friday
6am Joe Sims **10.00** John Darvall **2pm** Paris Troy; **Tue:** Joe Lemer; **Fri:** Andy Bennett **6.00 Mon:** Sound of the City; **Tue:** Scrum; **Wed:** Extra Time; **Thu:** Having a Gas; **Fri:** Sport **7.00 Mon:** Manny Masih; **Tue/Wed:** Dan Pascoe; **Thu:** Upload; **Fri:** Kevin Philemon **8.00 Thu:** Introducing **10.00–1am** Becky Want; **Fri:** Jo Good

Cambridgeshire

Saturday
6am Babs Michel **10.00** Amir Suleman **2pm** Sport **6.00** Upload **8.00** BBC Introducing **10.00–1am** Jo Good
Sunday
6am Babs Michel **10.00** Amir Suleman **2pm** John Leech **6.00** Dotun Adebayo **10.00–1am** Jim Davis
Monday–Friday
6am Dotty McLeod **10.00** Chris Mann **2pm** Louise Hulland **6.00 Mon:** Farzana Chaudry; **Tue/Wed:** Babs Michel; **Thu/Fri:** Sport **7.00 Thu:** Upload; **Fri:** Angelle Joseph **8.00 Thu:** BBC Introducing **10.00–1am** Becky Want; **Fri:** Jo Good

Cornwall

Saturday
6am Mel Osborne **10.00** James Dundon **2pm** Sport **6.00** Upload **8.00** Introducing **10.00–1am** Jo Good
Sunday
6am Faith Programme **10.00** Daphne Skinnard **2pm** Mel Everett **6.00** Dotun Adebayo **10.00–1am** Jim Davis
Monday–Friday
6am James Churchfield **10.00** Julie Skentelbery **2pm** David White **6.00 Mon:** Anoushka Williams; **Tue/Wed/Fri:** Dan Pascoe; **Thu:** Upload **8.00 Thu:** BBC Introducing **10.00–1am** Becky Want; **Fri:** Jo Good

Cumbria

Saturday
6am Paul Beesley **10.00** Hayley Kay **2pm** Sport **6.00** Upload **8.00** Introducing **10.00–1am** Jo Good
Sunday
6am Joe Wilson **10.00** Hayley Kay **2pm** Billy Hui **6.00** Dotun Adebayo **10.00–1am** Jim Davis
Monday–Friday
6am Mike Zeller **10.00** Stephanie Finnon **2pm** Nishma Hindocha **6.00 Mon/Fri:** Sport; **Tue:** Jade Burns; **Wed:** Joel Mitchell; **Thu:** Upload **7.00 Mon:** Emma Millen; **Fri:** Rachel Teate **8.00 Thu:** BBC Introducing **10.00–1am** Becky Want; **Fri:** Jo Good

CWR

Saturday
6am Natalie Graham **10.00** Elise Evans **2pm** Sport **6.00** Upload **8.00** BBC Introducing **10.00–1am** Jo Good
Sunday
6am Donna Alos **10.00** Elise Evans **2pm** Paula White **6.00** Dotun Adebayo **10.00–1am** Jim Davis
Monday–Friday
6am Phil Upton **10.00** Vic Minett; **Wed:** Marian McNamee **2pm** Trish Adudu; **Wed:** Mollie Green **6.00** Sport; **Fri:** Sky Blues **7.00 Mon:** Gagan Grewal; **Tue/Wed:** Arun Verma; **Thu:** Upload; **Fri:** Merisha Stevenson **8.00 Thu:** Introducing **10.00–1am** Becky Want; **Fri:** Jo Good

Derby

Saturday
6am Becky Measures **10.00** Dino **2pm** Sportscene **6.00** Dean Jackson **10.00–1am** Jo Good
Sunday
6am Kelly Hinch **10.00** Dino **2pm** Dean Jackson **6.00** Dotun Adebayo **10.00–1am** Jim Davis
Monday–Friday
6am Becky Measures **10.00** Ian Skye; **Fri:** Jack Tymon **2pm** Ben Jackson **6.00** Sportscene **7.00 Mon:** Shruti Chauhan; **Tue/Wed:** Arun Verma; **Thu:** Dean Jackson; **Fri:** Letitia George **10.00–1am** Becky Want; **Fri:** Jo Good

Devon

Saturday
6am Richard Green **10.00** Matt Tancock **12.00** Sport **6pm** Upload **8.00** Introducing **10.00–1am** Jo Good
Sunday
6am Rick Edwards **10.00** Toby Buckland **2pm** Mel Everett **6.00** Dotun Adebayo **10.00–1am** Jim Davis
Monday–Friday
6am John Acres **10.00** Caroline Densley **2pm** David White **6.00 Mon:** Anoushka Williams; **Tue:** Sport; **Wed/Fri:** Dan Pascoe; **Thu:** Upload **8.00 Thu:** BBC Introducing **10.00–1am** Becky Want; **Fri:** Jo Good

Essex

Saturday
6am Babs Michel **10.00** Sadie Nine **2pm** Sport **6.00** Upload **8.00** BBC Introducing **10.00–1am** Jo Good
Sunday
6am Babs Michel **10.00** Sadie Nine **2pm** John Leech **6.00** Dotun Adebayo **10.00–1am** Jim Davis
Monday–Friday
6am Ian Wyatt **10.00** Ben Fryer **2pm** Akylah Rodriguez **6.00 Mon:** Sport; **Tue:** Framed; **Wed:** Babs Michel; **Thu:** Upload; **Fri:** Fans Phone-in **6.30 Tue:** Sport **7.00 Mon:** Farzana Chaudry; **Fri:** Angelle Joseph **8.00 Thu:** Introducing **10.00–1am** (**Tue: 10.30**) Becky Want; **Fri:** Jo Good

Gloucestershire

Saturday
6am Kate Clark **10.00** Andy Bennett **2pm** Matchday **6.00** Upload **8.00** BBC Introducing **10.00–1am** Jo Good
Sunday
6am Kate Clark **10.00** Andy Bennett **2pm** Dominic Cotter **6.00** Dotun Adebayo **10.00–1am** Jim Davis
Monday–Friday
6am Jon Smith; **Thu:** David Smith **10.00** David Smith **2pm** Mike Vitti; **Fri:** Graham Rogers **6.00 Mon:** Sports; **Tue:** Scrum; **Wed:** Dan Pascoe; **Thu:** Upload; **Fri:** Sport **7.00 Mon:** Manny Masih; **Tue:** Dan Pascoe; **Fri:** Matchnight **8.00 Thu:** Introducing **9.30 Wed:** Mums without Makeup **10.00–1am** Becky Want; **Fri:** Jo Good

Guernsey

Saturday
6am Sarah Bailey **10.00** Jim Delbridge **2pm** Warren Muggleton **6.00** Introducing **10.00–1am** Jo Good
Sunday
6am Matthew Price **10.00** Jim Delbridge **2pm** Harry Barratt **6.00** Dotun Adebayo **10.00–1am** Jim Davis
Monday–Friday
6am Nik de Garis **10.00** Danny Parkinson; **Fri:** Jim Delbridge **2pm** Darcy Kelly **6.00 Mon:** James Dundon; **Tue/Wed:** Dan Pascoe; **Thu:** BBC Introducing; **Fri:** Danny Parkinson **8.00 Thu:** BBC Introducing **10.00–1am** Becky Want; **Fri:** Jo Good

Hereford/Worcester

Saturday
6am Lorna Bailey **10.00** Liz Ellis **2pm** Sport **6.00** Upload **8.00** BBC Introducing **10.00–1am** Jo Good
Sunday
6am Donna Alos **10.00** Liz Ellis **2pm** Paula White **6.00** Dotun Adebayo **10.00–1am** Jim Davis
Monday–Friday
6am Tammy Gooding **10.00** Malcolm Boyden **2pm** Toni McDonald **6.00 Mon/Fri:** Sport; **Tue/Wed:** Arun Verma; **Thu:** Upload **7.00 Mon:** Gagan Grewal; **Tue:** Sports Special; **Fri:** Merisha Stevenson **7.40 Tue:** *104 FM* Sports Special **8.00 Thu:** BBC Introducing **10.00–1am** Becky Want; **Fri:** Jo Good

Humberside

Saturday
6am Lizzie Rose **10.00** Jono Brine **12.30pm** Sport **2.55** Sport **5.00** Football Forum **6.00** Upload **8.00** Introducing **10.00–1am** Jo Good
Sunday
6am Bek Homer **10.00** Jono Brine **2pm** Sarah-Jane Honeywell **6.00** Dotun Adebayo **10.00–1am** Jim Davis
Monday–Friday
6am Kofi Smiles **9.05 Fri:** Kofi's Good Things **10.00** Carla Greene **2pm** Richard Stead **6.00** Sportstalk **7.00 Mon:** Arzu Dutta; **Tue/Thu/Fri:** Sport; **Wed:** John Kane **9.35 Tue:** Football Forum **10.00–1am** Becky Want; **Fri:** Jo Good

Jersey

Saturday
6am Sarah Bailey **10.00** Jim Delbridge **2pm** Warren Muggleton **6.00** Introducing **10.00–1am** Jo Good
Sunday
6am Matthew Price **10.00** Jim Delbridge **2pm** Harry Barratt **6.00** Dotun Adebayo **10.00–1am** Jim Davis
Monday–Friday
6am Jenny Mullin; **Thu/Fri:** Matthew Price **10.00** Alison Moss; **Mon/Tue:** Sara Palmer **2pm** Darcy Kelly **6.00 Mon:** James Dundon; **Tue/Wed:** Dan Pascoe; **Thu:** BBC Introducing; **Fri:** Danny Parkinson **8.00 Thu:** BBC Introducing **10.00–1am** Becky Want; **Fri:** Jo Good

Kent

Saturday
6am Allison Ferns **10.00** Stephen Brown **2pm** Sports Hub **6.00** Upload **8.00** BBC Introducing **10.00–1am** Jo Good
Sunday
6am Allison Ferns **10.00** Pat Marsh **2pm** Erika North **6.00** Dotun Adebayo **10.00–1am** Jim Davis
Monday–Friday
6am Wake Up Call **10.00** Dominic King **2pm** Sophie Sutton **6.00 Mon:** Game Changers; **Tue/Wed:** Stephen Brown; **Thu:** Upload; **Fri:** Huddle **7.00 Mon:** Rena Annobil; **Fri:** Dan Simpson **8.00 Thu:** Introducing **9.00 Wed:** Kathy Caton **10.00–1am** Becky Want; **Fri:** Jo Good

Lancashire

Saturday
6am Paul Beesley **10.00** Hayley Kay **2pm** Matchday **6.00** Upload **8.00** Introducing **10.00–1am** Jo Good
Sunday
6am Joe Wilson **10.00** Hayley Kay **2pm** Billy Hui **6.00** Dotun Adebayo **10.00–1am** Jim Davis
Monday–Friday
6am Graham Liver **10.00** Sharon Hartley **2pm** Nishma Hindocha **6.00** Sport; **Tue:** Jade Burns **7.00 Mon:** Raees Khan; **Wed:** Matchnight; **Thu:** Upload **8.00 Thu:** Introducing; **Fri:** Rachel Teate **10.00–1am** Becky Want; **Fri:** Jo Good

Leeds

Saturday
6am Kat Cowan **10.00** Nick Ahad **11.30** Sport **6pm** Upload **8.00** BBC Introducing **10.00–1am** Jo Good

All BBC local radio stations take BBC Radio 5 Live programmes from 1am

Sunday
6am Kat Cowan **10.00** Becky Measures **2pm** Sport **6.00** Dotun Adebayo **10.00–1am** Jim Davis

Monday–Friday
6am Rima Ahmed **10.00** Gayle Lofthouse **2pm** Sam Nixon; **Tue:** Steve Bailey **6.00** Sport **7.00 Mon:** Arzu Dutta; **Tue:** Bek Homer; **Wed:** John Kane; **Thu:** Upload; **Fri:** Sport **8.00 Thu:** Introducing **10.00–1am** Becky Want; **Fri:** Jo Good

Leicester

Saturday
6am Becky Measures **10.00** Dino **1pm** Kick-Off **2.00** Sport **6.00** Beat **10.00–1am** Jo Good

Sunday
6am Kelly Hinch **10.00** Dino **2pm** Sport **6.00** Gagan Grewal **8.00** Nikki Tapper **10.00–1am** Jim Davis

Monday–Friday
6am Ady Dayman; **Mon:** Jack Rafferty **10.00** Kelly Hinch **2pm** Ben Jackson **6.00 Mon:** Football; **Tue:** Game Night; **Wed:** Rugby; **Thu:** Boot Room; **Fri:** Preview **7.00 Mon:** Shruti Chauhan; **Tue/Wed:** Arun Verma; **Thu:** Dean Jackson; **Fri:** Sport **10.00–1am** Becky Want; **Fri:** Jo Good

Lincolnshire

Saturday
6am Fiona Mills **10.00** Ellie Brennan **2pm** Hope and Glory **6.00** Beat **8.00** Introducing **10.00–1am** Jo Good

Sunday
6am Fiona Mills **10.00** Ellie Brennan **2pm** Sarah-Jane Honeywell **6.00** Country Lincs **7.00** Folk **10.00–1am** Jim Davis

Monday–Friday
6am Scott Dalton **10.00** Frances Finn; **Mon/Fri:** Sean Dunderdale **2pm** Richard Stead **6.00** In the Game; **Tue/Fri:** Hope and Glory **7.00 Mon:** Arzu Dutta; **Wed:** John Kane; **Thu:** Upload; **Fri:** Sile Sibanda **8.00 Thu:** Introducing **10.00–1am** Becky Want; **Fri:** Jo Good

London

Saturday
6am Carrie and David Grant **10.00** Robert Elms **1pm** Gary Crowley **2.00** Sport **6.00** Alice Dale **8.00** Introducing **10.00** Jo Good **1am–5.00** Lisa McCormick

Sunday
6am Inspirit **10.00** Robert Elms **2pm** Gaby Roslin **6.00** Dotun Adebayo **10.00** Jim Davis **1am–5.00** Dotun Adebayo

Monday–Friday
6am Salma El-Wardany; **Fri:** Riz Lateef **10.00** Eddie Nestor; **Fri:** Robert Elms **2pm** Shay Grewal; **Fri:** Jumoké Fashola **6.00** Sport **7.00 Mon:** Asad Ahmad; **Tue:** Kim Davis; **Wed:** Jacqueline Shepherd; **Thu:** Alice Dale; **Fri:** Aminata Kamara **8.00 Thu:** Introducing **10.00** Becky Want; **Fri:** Jo Good **1am–5.00** Dotun Adebayo; **Fri:** Lisa McCormick

Manchester

Saturday
6am Phil Trow **10.00** Simone Riley **2pm** Sport **8.00** BBC Introducing **10.00–1am** Jo Good

Sunday
6am Phil Trow **10.00** Simone Riley **2pm** Stacey Copeland **6.00** Dotun Adebayo **10.00–1am** Jim Davis

Monday–Friday
6am Anna Jameson **10.00** Mike Sweeney; **Fri:** Joe McGrath **2pm** Michelle Dignan; **Thu/Fri:** Simone Riley **6.00** Sport **7.00 Mon:** Raees Khan; **Tue:** Stacey Copeland; **Wed:** Joel Mitchell; **Thu:** Upload; **Fri:** *FM* Sport; **Fri:** *DAB* Ngunan Adamu **8.00 Thu:** BBC Introducing **10.00–1am** Becky Want; **Fri:** Jo Good

Merseyside

Saturday
6am Paul Beesley **10.00** Sean Styles **12.00** Total Sport **6pm** Upload **8.00** BBC Introducing **10.00–1am** Jo Good

Sunday
6am Joe Wilson **10.00** Sean Styles **2pm** Billy Hui **7.00** Dotun Adebayo **10.00–1am** Jim Davis

Monday–Friday
6am Phil Munns; **Mon/Fri:** Lisa Marrey **10.00** Tony Snell; **Mon:** Paul Beesley **2pm** Helen Jones **6.00** Total Sport **8.00 Mon/Fri:** Total Sport; **Tue:** Jade Burns; **Wed:** Joel Mitchell; **Thu:** Introducing **10.00–1am** Becky Want; **Fri:** Jo Good

Newcastle

Saturday
6am Gilly Hope **10.00** Kelly Scott **2pm** Sport **6.00** Upload **8.00** BBC Introducing **10.00–1am** Jo Good

Sunday
6am Gilly Hope **9.00** Garden Mania **10.00** Kelly Scott **2pm** Simon Logan **6.00** Dotun Adebayo **10.00–1am** Jim Davis

Monday–Friday
6am Matt Bailey **10.00** Anna Foster **2pm** Scott Makin **6.00** Sport **8.00 Mon:** Emma Millen; **Tue:** Jade Burns; **Wed:** Joel Mitchell; **Thu:** Introducing; **Fri:** Rachel Teate **10.00–1am** Becky Want; **Fri:** Jo Good

Norfolk

Saturday
6am Babs Michel **10.00** Amir Suleman **2pm** Sport **5.00** Canary Call **6.00** Upload **8.00** Introducing **10.00–1am** Jo Good

Sunday
6am Babs Michel **10.00** Amir Suleman **2pm** John Leech **6.00** Dotun Adebayo **10.00–1am** Jim Davis

Monday–Friday
6am Jenny Kirk; **Mon:** Graham Barnard; **Thu:** Breakfast Show **10.00** Kayleigh Poacher **2pm** Louise Hulland **6.00 Mon:** The Scrimmage; **Tue/Wed:** Babs Michel; **Thu:** Upload; **Fri:** Yellow Friday **6.30 Fri:** Local Report **7.00 Mon:** Farzana Chaudry; **Fri:** Angelle Joseph **8.00 Thu:** Introducing **10.00–1am** Becky Want; **Fri:** Jo Good

Northampton

Saturday
6am Babs Michel **10.00** Justin Dealey **2pm** Sport **6.00** Upload **8.00** BBC Introducing **10.00–1am** Jo Good

Sunday
6am Babs Michel **10.00** Justin Dealey **2pm** Paul Lovett **4.00** John Leech **6.00** Dotun Adebayo **10.00–1am** Jim Davis

Monday–Friday
6am Annabel Amos **10.00** Bernie Keith **2pm** Roberto Perrone **6.00 Mon:** Chance Litchfield; **Tue:** Babs Michel; **Wed:** Saints Show; **Thu:** Cobblers Show; **Fri:** Sport **7.00 Mon:** Farzana Chaudry; **Tue:** Sport; **Wed:** Babs Michel; **Thu:** Upload; **Fri:** Angelle Joseph **8.00 Thu:** Introducing **10.00–1am** Becky Want; **Fri:** Jo Good

Nottingham

Saturday
6am Becky Measures **10.00** Dino **2pm** Matchday **6.00** Dean Jackson **10.00–1am** Jo Good

Sunday
6am Kelly Hinch **10.00** Dino **2pm** Dean Jackson **5.00** We Are Notts **6.00** Gagan Grewal **8.00** Nikki Tapper **10.00–1am** Jim Davis

Monday–Friday
6am Sarah Julian **10.00** Verity Cowley **2pm** Ben Jackson **6.00** In the Game **7.00 Mon:** Shruti Chauhan; **Tue/Wed:** Arun Verma; **Thu:** Dean Jackson; **Fri:** Letitia George **10.00–1am** Becky Want; **Fri:** Jo Good

Oxford

Saturday
6am Katie Martin **10.00** Alice Hopkins **2pm** Sport **6.00** Upload **8.00** BBC Introducing **10.00–1am** Jo Good

Sunday
6am Katie Tyler **10.00** Alice Hopkins **2pm** Tony Blackburn **6.00** Dotun Adebayo **10.00–1am** Jim Davis

Monday–Friday
6am Sophie Law **10.00** Adam Ball **2pm** Bridgitte Tetteh **6.00 Mon/Fri:** Sport; **Tue:** Pete Bestwick; **Wed:** Stephen Brown; **Thu:** Upload **7.00 Mon:** Rena Annobil; **Tue:** Sport; **Fri:** Dan Simpson **8.00 Thu:** Introducing **10.00–1am** Becky Want; **Fri:** Jo Good

Sheffield

Saturday
6am Xanthe Palmer **9.00** The Yorkshire Kitchen **10.00** Nick Ahad **2pm** Football **5.00** Praise or Grumble **6.00** Upload **8.00** Introducing **10.00–1am** Jo Good

Sunday
6am Kat Cowan **9.00** Grow Show **10.00** Becky Measures **1.30pm** Football **4.00** Sile Sibanda **6.00** Dotun Adebayo **10.00–1am** Jim Davis

Monday–Friday
6am Ellie Colton **10.00** Paulette Edwards; **Mon:** Kat Cowan **2pm** Sam Nixon; **Tue:** Steve Bailey **6.00** Football **7.00 Mon:** Arzu Dutta; **Wed:** John Kane; **Thu:** Upload; **Fri:** Sile Sibanda **8.00 Thu:** Introducing **10.00–1am** Becky Want; **Fri:** Jo Good

Shropshire

Saturday
6am Lorna Bailey **10.00** Liz Ellis **2pm** Sport **6.00** Upload **8.00** Introducing **10.00–1am** Jo Good

Sunday
6am Donna Alos **10.00** Liz Ellis **2pm** Paula White **6.00** Dotun Adebayo **10.00–1am** Jim Davis

Monday–Friday
6am Adam Green **10.00** Clare Ashford **2pm** Toni McDonald **6.00 Mon/Fri:** Sport; **Tue/Wed:** Arun Verma; **Thu:** Upload **7.00 Mon:** Gagan Grewal; **Tue:** Sport; **Fri:** Merisha Stevenson **8.00 Thu:** Introducing **10.00–1am** Becky Want; **Fri:** Jo Good

Radio Solent

Saturday
6am Katie Martin **10.00** Alice Hopkins **2pm** Sport **6.00** Upload **8.00** BBC Introducing **10.00–1am** Jo Good

Sunday
6am Katie Tyler **10.00** Alice Hopkins **2pm** Tony Blackburn **6.00** Dotun Adebayo **10.00–1am** Jim Davis

Monday–Friday
6am Alun Newman **10.00** Lou Hannan; **Fri:** Katie Martin **2pm** Lucy Ambache; **Mon:** Carl Ralley **6.00 Mon:** Fern Buckley; **Tue/Fri:** Sport; **Wed:** Tom Deacon; **Thu:** Fan Club **7.00 Mon:** Rena Annobil; **Wed:** Stephen Brown; **Thu:** Upload; **Fri:** Dan Simpson **8.00 Thu:** Introducing **9.00 Wed:** Kathy Caton **10.00–1am** Becky Want; **Fri:** Jo Good

103.8 FOR WEST DORSET
As Radio Solent, including Dorset news and features, plus:

Monday–Friday
7am–9.00 Steve Harris

Somerset

Saturday
6am Kate Clark **10.00** Andy Bennett **2pm** Sport **6.00** Upload **8.00** BBC Introducing **10.00–1am** Jo Good

Sunday
6am Kate Clark **10.00** Andy Bennett **2pm** Mel Everett **6.00** Dotun Adebayo **10.00–1am** Jim Davis

Monday–Friday
6am Charlie Taylor **10.00** Simon Parkin **2pm** Paris Troy; **Tue:** Joe Lemer; **Fri:** Andy Bennett **6.00 Mon:** Sound of the City; **Tue:** Scrum; **Wed:** Extra Time; **Thu:** Having a Gas; **Fri:** Sport **7.00 Mon:** Manny Masih; **Tue:** Sport; **Wed:** Dan Pascoe; **Thu:** Upload; **Fri:** Kevin Philemon **8.00 Thu:** Introducing **9.30 Wed:** Mums without Makeup **10.00–1am** (**Tue:** 10.30): Becky Want; **Fri:** Jo Good

Stoke

Saturday
6am Lorna Bailey **10.00** Liz Ellis **2pm** Sport **6.00** Upload **8.00** BBC Introducing **10.00–1am** Jo Good

Sunday
6am Donna Alos **10.00** Liz Ellis **2pm** Paula White **6.00** Dotun Adebayo **10.00–1am** Jim Davis

Monday–Friday
6am Lee Blakeman **10.00** Stuart George **2pm** Toni McDonald **6.00** Sport; **Fri:** Praise and Grumble **7.00 Mon:** Gagan Grewal; **Tue:** Sport; **Wed:** Arun Verma; **Thu:** Upload; **Fri:** Merisha Stevenson **8.00 Thu:** Introducing **10.00–1am** Becky Want; **Fri:** Jo Good

Suffolk

Saturday
6am Babs Michel **10.00** Amir Suleman **2pm** Matchday **6.00** Upload **8.00** BBC Introducing **10.00–1am** Jo Good

Sunday
6am Babs Michel **10.00** Amir Suleman **2pm** John Leech **6.00** Dotun Adebayo **10.00–1am** Jim Davis

Monday–Friday
6am Wayne Bavin **10.00** Graham Barnard; **Mon:** Johnnie Wright **2pm** Louise Hulland **6.00 Mon:** Tractor Social; **Tue/Wed:** Babs Michel; **Thu:** Upload; **Fri:** Sport **7.00 Mon:** Farzana Chaudry; **Tue:** Matchnight; **Fri:** Angelle Joseph **8.00 Thu:** Introducing **10.00–1am** (**Tue:** 10.30): Becky Want; **Fri:** Jo Good

BBC Surrey and BBC Sussex

Saturday
6am Allison Ferns **10.00** Stephen Brown **2pm** Tim Durrans **6.00** Upload **8.00** BBC Introducing **10.00–1am** Jo Good

Sunday
6am Allison Ferns **10.00** Pat Marsh **2pm** Erika North **6.00** Dotun Adebayo **10.00–1am** Jim Davis

Monday–Friday
6.00 *Surrey:* James Cannon; *Sussex:* Danny Pike **10.00** Sarah Gorrell **2pm** Adam Dowling **6.00 Mon:** Game Changers; **Tue/Wed:** Stephen Brown; **Thu:** Upload; **Fri:** The Sporting Preview Hour **7.00 Mon:** Rena Annobil; **Fri:** Evening Show **8.00 Thu:** Introducing **9.00 Tue:** *Sussex:* Sport Focus; **Wed:** Kathy Caton **10.00–1am** Becky Want; **Fri:** Jo Good

Tees

Saturday
6am Gilly Hope **10.00** Kelly Scott **2pm** Sport **6.00** Upload **8.00** BBC Introducing **10.00–1am** Jo Good

Sunday
6am Gilly Hope **9.00** Garden Mania **10.00** Kelly Scott **2pm** Simon Logan **6.00** Dotun Adebayo **10.00–1am** Jim Davis

Monday–Friday
6am Amy Oakden **10.00** Ellie Brennan; **Mon/Tue:** Gary Philipson **2pm** Scott Makin **6.00** Sport **7.00 Mon:** Emma Millen; **Wed:** Joel Mitchell; **Thu:** Upload; **Fri:** Rachel Teate **8.00 Thu:** Introducing **10.00–1am** Becky Want; **Fri:** Jo Good

Three Counties

Saturday
6am Babs Michel **10.00** Justin Dealey **2pm** Sport **5.00** 5-0-5 **6.00** Upload **8.00** Introducing **10.00–1am** Jo Good

Sunday
6am Babs Michel **10.00** Justin Dealey **2pm** Paul Lovett **4.00** Sport **6.00** Dotun Adebayo **10.00–1am** Jim Davis

Monday–Friday
6am Andy Collins **10.00** JVS **2pm** Roberto Perrone **6.00 Mon:** Non League; **Tue/Fri:** Sport; **Wed:** Babs Michel; **Thu:** Upload **7.00 Mon:** Farzana Chaudry; **Fri:** Angelle Joseph **8.00 Thu:** Introducing **10.00–1am** Becky Want; **Fri:** Jo Good

Wiltshire

Saturday
6am Kate Clark **10.00** Andy Bennett **2pm** Sport **6.00** Upload **8.00** BBC Introducing **10.00–1am** Jo Good

Sunday
6am Kate Clark **10.00** Andy Bennett **2pm** Dominic Cotter **6.00** Dotun Adebayo **10.00–1am** Jim Davis

Monday–Friday
6am Ben Prater **10.00** Sue Davies **2pm** Mike Vitti; **Fri:** Graham Rogers **6.00 Mon/Fri:** Sport; **Tue/Wed:** Dan Pascoe; **Thu:** Upload **7.00 Mon:** Manny Masih; **Fri:** Kevin Philemon **8.00 Thu:** Introducing **10.00–1am** Becky Want; **Fri:** Jo Good

WM

Saturday
6am Natalie Graham **10.00** Elise Evans **2pm** Sport **6.00** Upload **8.00** BBC Introducing **10.00–1am** Jo Good

Sunday
6am Donna Alos **10.00** Elise Evans **2pm** Paula White **6.00** Dotun Adebayo **10.00–1am** Jim Davis

Monday–Friday
6am Rakeem Omar **10.00** Kathryn Stanczyszyn; **Fri:** Mollie Green **2pm** Trish Adudu **6.00** Football **7.00 Mon/Fri:** WM Community; **Tue:** Sport; **Wed:** Arun Verma; **Thu:** Upload **8.00 Thu:** Introducing **10.00–1am** Becky Want; **Fri:** Jo Good

York

Saturday
6am Xanthe Palmer **10.00** Nick Ahad **2pm** Sport **6.00** Upload **8.00** BBC Introducing **10.00–1am** Jo Good

Sunday
6am Kat Cowan **10.00** Becky Measures **2pm** Sile Sibanda **6.00** Dotun Adebayo **10.00–1am** Jim Davis

Monday–Friday
6am Georgey Spanswick **10.00** Joanita Musisi; **Fri:** Bek Homer **2pm** Toby Foster **6.00** Sport **7.00 Mon:** Arzu Dutta; **Wed:** John Kane; **Thu:** Upload; **Fri:** Sile Sibanda **8.00 Thu:** Introducing **10.00–1am** Becky Want; **Fri:** Jo Good

All BBC local radio stations take BBC Radio 5 Live programmes from 1am

Face behind the voice Matt Bailey BBC Radio Newcastle

Age 40
Current job Presenter of BBC Radio Newcastle's weekday breakfast show (6am–10am). "I love being the first person on the radio in the morning – it's like walking out in untouched snow…"
CV Born in Ashington, Northumberland, he went to school in Morpeth. While at Leeds university, he did work experience at Metro Radio. His first paid shifts were producing Newcastle and Sunderland match reports and he continued at Metro Radio until 2007, producing live football then their overnight show. "One night Alan Robson, a presenting legend, rang to say he couldn't come in. I piped up, acting all brave, 'I'll do it!'. Three hours of pure speech and callers…It was intense."

In 2008 he moved to TFM Radio's breakfast show, then in 2011 to Capital FM North East. From 2019 he covered various BBC breakfast shows, starting at Radio Newcastle full time in October 2022. "It's breakfast that I always wanted to do – on my local BBC station in the North East, where I grew up.

He is also a corporate host at Newcastle United: "I love my football, I'm always talking about it."
Social media – yes or no? "It's a great tool for radio – a window on the world. I collect gems from around our patch. It's a great way to connect with listeners – like making the show with hundreds of people."
Best moments "Hosting a show live from Wembley Way last year when Newcastle got to the League Cup Final. It was incredible. And I was given the opportunity to broadcast on the day of the Queen's funeral. I felt so proud, to be able to sum up the feelings of the region."
Worst moments "Over the years, you get quite close to listeners. You build up this radio family. So it's hard, when someone passes away. I find that difficult to get over."
Off air "My life certainly changed when our son Albie was born, 18 months ago. We do a lot of walking, with him whingeing in the backpack! I've lived in the North East all of my life and being outside is what I love."
First radio memory "I always wanted to be a radio presenter – I walked around the house with a radio and a tape recorder. So when I was 12, my parents took me on a tour of BBC Newcastle. I remember walking into Studio 2 – the exact studio I'm broadcasting from now – and thinking 'That's it. This is where I want to be…' And 27 years later, I achieved my dream."
Favourite broadcasters "Michael Parkinson got the best out of his guests – I think about that when I'm interviewing. Liza Tarbuck's brain is somewhere I'd love to be – her show could go in any direction! Colin Murray's relaxed style on 5 Live. And Stephen Nolan asks the questions I always wish I'd asked."
Ambition/Dream job "I'm really in my dream job. I feel like I'm in a Disney movie, at the end, when everything has worked out fine – and now I just need a big song!"
Secret skills "I hold a Guinness World Record – the most consecutive film scores identified! (But don't tell anyone. I don't want anyone to beat it…)" **CAROLINE MEYER**

bbc.co.uk/radionewcastle

Saturday

NEWS: SPORT: WEATHER hourly 8.00am to 12 noon, 6.00pm, 7.00, 9.00, 10.00, 11.00, 12 midnight
NEWS HEADLINES 2.00pm, 5.00

6.30am Out of Doors
Mark Stephen and Rachel Stewart present stories from the great outdoors in Scotland and beyond.
Email: outofdoors@bbc.co.uk

8.00 Good Morning Scotland
The latest news from home and abroad, along with regular sport, travel and weather updates.

10.00 Shereen
Shereen Nanjiani and guests with a unique take on the things getting Scotland talking this Saturday morning.

11.30 Noising Up
Comedy show featuring a mix of sketches, spoofs, quickies and take-offs, satirising all that's happening right now and poking fun at what might be around the corner. Starring Karen Bartke, Stephen Buchanan, Zara Janjua, Lana Pheutan and Manjot Sumal.
Repeated from yesterday

12.00 Off the Ball
Football forum which claims to be the most petty and ill-informed football show on radio, with light-hearted features and competitions. Text 80295.
Email: offtheball@bbc.co.uk

2.00pm Sportsound
Comprehensive coverage of Scottish sport including live and exclusive commentary, news, interviews, analysis and discussion. Text 80295.
@BBCSportsound on social media

5.30 Sportsound Extra Time
Fans react to the day's big football stories. Text 80295.
Email: sportsound@bbc.co.uk

7.00 Take the Floor
Gary Innes presents traditional music including a session from the Skipinnish Dance Band, formed by members of the popular band Skipinnish.
Email: takethefloor@bbc.co.uk

9.00 Piping Sounds
Playing pipe music from Scotland and around the world.

10.00 Billy Sloan
A varied selection of music from the rich history of Scotland's – and the rest of the world's – rock and pop.

1.00am–7.00 *as Radio 5 Live*

Sunday

NEWS: SPORT: WEATHER hourly 6.00am to 9.00, 11.00, 12 noon, 2.00pm, 5.00, hourly 7.00 to 11.00

7.00am New Every Sunday
Acts of worship from different churches around Scotland.

7.30 Playback
Heather Kane presents highlights from the week that was on BBC Radio Scotland.

8.00 Sunday Morning
Zara Janjua presents music and conversation with a faith and ethical perspective, looking back at the week's events to ask what they say about people's values and beliefs.

10.00 The Sunday Show
Martin Geissler and Fiona Stalker discuss the big issues of the week and talk to the people behind the headlines.

11.45 Sportsound
Comprehensive coverage of Scottish sport including live and exclusive commentary, news, interviews, analysis and discussion. Text 80295.
@BBCSportsound on social media

3.00pm Off the Ball
Football forum which claims to be the most petty and ill-informed football show on radio, with light-hearted features and competitions. Presented by Stuart Cosgrove and Tam Cowan. Text 80295.
Email: offtheball@bbc.co.uk

5.00 Your Requests with Gary Innes
Gary shares listeners' messages and dedications and plays favourite Scottish music requests.

7.00 Classical Now
Elgar's glorious First Symphony took him ten years to complete and was a hugely personal work. It is performed this week by the BBC SSO with conductor Ryan Wigglesworth. Jamie MacDougall shares concert news from the RSNO chorus performing Bruckner's beautiful *Mass No 2* later this month and the RSNO play Greig's *Symphonic Dances* with conductor Bjarte Engeset ahead of concerts in Lanark and Greenock as the extraordinary horn player Felix Klieser joins the orchestra. Plus music from the Glasgow Madrigirls and a Mozart Serenade from the Scottish Chamber Orchestra Wind Soloists.

9.00 Iain Anderson
Iain invites listeners to end the day in the company of the songwriting masters of country, folk, blues and soul.

11.00 Seven Days
The news, sport and entertainment stories explained and analysed.

12 midnight–6.00am
as Radio 5 Live

Monday

NEWS: SPORT: WEATHER hourly 6.00am to 8.00, 10.00 to 5.00pm, 7.00, 8.00, 10.00, 11.00
LOCAL NEWS *Dumfries, Aberdeen, Inverness, Selkirk:* 6.30am, 7.30, 8.30, 12.30pm, 4.30, 5.30; *Orkney:* 7.30am, 12 noon, 6.00pm; *Shetland:* 12.30pm, 5.30, 6.00

6.00am Good Morning Scotland
The latest news from home and abroad. With travel reports every 15 minutes, business updates at **7.45** and **8.45**, weather reports at **7.29** and **7.59**, and sports reports at **7.08**, **7.35**, **8.08** and **8.35**.

9.00 Mornings
Kaye Adams gets to the heart of the news and offers listeners the opportunity to have their say on the day's stories.

12.00 Lunchtime Live
News updates from Scotland and beyond, plus lunchtime sport, travel and weather.

1.30pm The Afternoon Show
Janice Forsyth presents a Scottish entertainment and music round-up, tuning into what's current in film, TV, arts, theatre and music across the country.

4.00 Drivetime
Breaking down the day's talking points with comment and opinion, plus sport, travel and weather.

6.00 Get It On… with Bryan Burnett
Bryan Burnett presents a selection of essential music chosen by listeners. To get a request played on the radio, text 80295.
Email: getiton@bbc.co.uk

8.00 Vic Galloway
Vic introduces new releases from Scotland's best alternative artists, and classic album cuts alongside live session tracks. Text 80295.
Email: vicgalloway@bbc.co.uk
Repeated Wednesday 10pm

10.00 Iain Anderson
Iain invites listeners to end the day in the company of the songwriting masters of country, folk, blues and soul.

12 midnight–6.00am
as Radio 5 Live

Tuesday

NEWS: SPORT: WEATHER: LOCAL NEWS *as Monday*

6.00am Good Morning Scotland
The latest news from home and abroad. With travel reports every 15 minutes, business updates at **7.45** and **8.45**, weather reports at **7.29** and **7.59**, and sports reports at **7.08**, **7.35**, **8.08** and **8.35**.

9.00 Mornings
Kaye Adams gets to the heart of the news and offers listeners the opportunity to have their say on the day's stories.

12.00 Lunchtime Live
News updates from Scotland and beyond, plus lunchtime sport, travel and weather.

1.30pm The Afternoon Show
Janice Forsyth presents a Scottish entertainment and music round-up, tuning into what's current in film, TV, arts, theatre and music across the country.

4.00 Drivetime
Breaking down the day's talking points with comment and opinion, plus sport, travel and weather.

6.00 Get It On… with Bryan Burnett
Bryan Burnett presents a selection of essential music chosen by listeners. To get a request played on the radio, text 80295.
Email: getiton@bbc.co.uk

8.00 Another Country with Ricky Ross
Ricky Ross enters the musical landscape of Americana and alternative country. Featuring new and classic tracks, with Ricky taking a closer look at the stories behind the songs.

10.00 Roddy Hart
An inviting mix of new music and back-catalogue selections.

12 midnight–6.00am
as Radio 5 Live

Wednesday

NEWS: SPORT: WEATHER: LOCAL NEWS *as Monday*

6.00am Good Morning Scotland
The latest news from home and abroad. With travel reports every 15 minutes, business updates at **7.45** and **8.45**, weather reports at **7.29** and **7.59**, and sports reports at **7.08**, **7.35**, **8.08** and **8.35**.

9.00 Mornings
Kaye Adams gets to the heart of the news and offers listeners the opportunity to have their say on the day's stories.

12.00 Lunchtime Live
News updates from Scotland and beyond, plus lunchtime sport, travel and weather.

1.30pm The Afternoon Show
Michelle McManus presents a Scottish arts, entertainment and music round-up.

4.00 Drivetime
Breaking down the day's talking points with comment and opinion, plus sport, travel and weather.

6.00 Get It On… with Bryan Burnett
Bryan presents a selection of essential music chosen by listeners. Text 80295.
Email: getiton@bbc.co.uk

8.00 The Quay Sessions with Roddy Hart
Live performances from across the musical landscape – all captured in front of an audience in the intimate setting of the foyer at BBC Radio Scotland's Pacific Quay.

10.00 Vic Galloway
Vic introduces new releases from Scotland's best alternative artists, and classic album cuts alongside live session tracks.
Repeated from Monday 8pm

12 midnight–6.00am
as Radio 5 Live

Thursday

NEWS: SPORT: WEATHER: LOCAL NEWS *as Monday*

6.00am Good Morning Scotland
The latest news from home and abroad. With travel reports every 15 minutes, business updates at **7.45** and **8.45**, weather reports at **7.29** and **7.59**, and sports reports at **7.08**, **7.35**, **8.08** and **8.35**.

9.00 Mornings
Stephen Jardine gets to the heart of the news and offers listeners the opportunity to have their say.

12.00 Lunchtime Live
News updates from Scotland and beyond, plus lunchtime sport, travel and weather.

1.30pm The Afternoon Show
Michelle McManus presents a Scottish arts, entertainment and music round-up.

4.00 Drivetime
Breaking down the day's talking points with comment and opinion, plus sport, travel and weather.

Listen on the internet at radiotimes.com/radio/radio-listings

6.00 Get It On… with Bryan Burnett
Bryan Burnett presents a selection of essential music chosen by listeners. To get a request played on the radio, text 80295.
Email: getiton@bbc.co.uk

8.00 Travelling Folk
Anna Massie presents a selection folk and roots music from around the world.

10.00 Natasha Raskin Sharp
Natasha presents an eclectic mix of music, as well as paying tribute to a "Late Great" and spinning the globe for the Out of This World feature.

12 midnight–6.00am *as Radio 5 Live*

Friday

NEWS: SPORT: WEATHER: LOCAL NEWS *as Monday*

6.00am Good Morning Scotland
The latest news from home and abroad. With travel reports every 15 minutes, business updates at **7.45** and **8.45**, weather reports at **7.29** and **7.59**, and sports reports at **7.08**, **7.35**, **8.08** and **8.35**.

9.00 Mornings
Stephen Jardine gets to the heart of the news and offers listeners the opportunity to have their say.

12.00 Lunchtime Live
News updates from Scotland and beyond, plus lunchtime sport, travel and weather.

1.30pm Breaking the News
Des Clarke hosts the award-winning topical comedy panel show that takes a satirical view of the week's headlines.

2.00 The Afternoon Show
Nicola Meighan presents ideas for fun things to do around Scotland in the days ahead and a soundtrack to kickstart the weekend.

4.00 Drivetime
Breaking down the day's talking points with comment and opinion, plus sport, travel and weather.

6.00 Grant Stott's Vinyl Collective
Grant celebrates the vinyl revival with classic records and new releases, playing album tracks from his own collection and hearing the stories about listeners' cherished LPs.

8.00 BBC Introducing in Scotland
Phoebe I-H and Shereen Cutkelvin present the best unsigned, undiscovered and under-the-radar music Scotland has to offer.

10.00 Ashley Storrie
The comedian kicks off the weekend with a hand-picked playlist, lively chat and listener interaction, with the help of sidekick "Silent Paul".

1.00am–6.30 *as Radio 5 Live*

BBC Radio Scotland
40 Pacific Quay
Glasgow G51 1DA
bbc.co.uk/radioscotland

Local programmes

ORKNEY

Weekdays

6.00–7.00pm Mon: Made in Orkney; **Tue:** Back to the Country: country roots from the decades, presented by Ruby Rendall; **Wed:** Musical Milestones: a musical journey with this month's invited guest; **Thu:** Farstraers: Jocelyn Rendall brings Orkney's history to life; **Fri:** Friday Requests: featuring music requests and greetings
PHONE: 01856 873939
EMAIL: radio.orkney@bbc.co.uk

SHETLAND

Weekdays

5.30pm Good Evening Shetland: news and features
6.00–7.00 Mon: Wir Kinda Country: country and western music; **Tue:** Shades of Blue: blues music with Jimmy Carlyle; **Wed:** Paul Bloomer's Northern South: the history and hits of the Northern Soul music genre; **Thu:** As Radio Scotland; **Fri:** Give Us a Tune: weekly all-request show
PHONE: 01595 694747
EMAIL: radio.shetland@bbc.co.uk

Radio nan Gaidheal

Mar Radio Alba ach:

Disathairne

9.00am Spòrs na Seachdain
Spòrs ionadail, nàiseanta agus bho air feadh an t-saoghail còmhla ri Iain Moireasdan.
POST DEALAIN: sns@bbc.co.uk
FON AN ASGAIDH: 08000 967050

10.00 Fàilt' air an Dùthaich
Taghadh de cheòl dùthchail sean is ùr.

11.00 Tiompan
Ceòl Ceilteach, clàran ùra agus fios mu cò tha cluich càite le Mairead NicIllinnein.

12.00–1.00pm Oran Annad
Tha Gillebrìde MacIlleMhaoil a' toirt aithne dha na h-òranaichean a th' air a bhith a' cruthachadh òrain ùra ann an Gàidhlig.

Didòmhnaich

9.00am Dèanamaid Adhradh
Seirbheis Ghàidhlig.
ath-chraoladh aig 3pm

9.30 Alleluia
Iain MacFhionghain le measgachadh de laoidhean, sailm agus sgeulachdan pearsanta mu chreideamh. Bidh Catriona Watt a' seinn Seinnibh don Tighearna agus bidh Màiri NicAonghais a' gabhail Salm 18. Bidh Pòl MacCaluim ag innse dè a' bhuaidh tha creideamh air toirt air a bheatha fhèin agus bidh Angela NicEachainn a' leughadh bho Leabhar nan Gnàth-fhacal. (ath-chraoladh)

10.00 Sgeulachd Beatha
Tha Aonghas Iain MacIlleathain, neo Aonghas Iain Kong mar a tha e nas aithnichte na sgìre fhèin, a' bruidhinn ri Maureen NicLeòid mu bheatha. (ath-chraoladh)
ath-chraoladh a'maireach aig 3.30pl

10.30 Crùnluath
Taghadh de cheòl na pìoba.
ath-chraoladh Diardaoin aig 3.30pm

12.00 Naoi gu Deich
Còmhradh, deasbad, cultur agus cur-seachadan.

1.00pm SpeakGaelic
Podcast do luchd-ionnsachaidh ceangailte ris an t-sreath *SpeakGaelic* air BBC Alba.

1.30 An Litir Bheag
Litir Bheag na seachdain sa le Ruairidh MacIlleathain.

1.35 SpeakGaelic Podcast do luchd-ionnsachaidh na Gàidhlig ceangailte ris an t-sreath *SpeakGaelic* air BBC Alba.

1.55 Litir do Luchd-ionnsachaidh
Litir do Luchd-ionnsachaidh le Ruairidh MacIlleathain.

2.00 Gleus Le Iain Moireach.

3.00 Dèanamaid Adhradh
Seirbheis Ghàidhlig.

3.30–4.00 Rogha is Tagha
Taghadh à pròg raman na seachdain air a thoirt thugaibh le Anna Nic na Ceardaich.
ath-chraoladh aig 9.30pm

9.00 Dèanamaid Adhradh
Seirbheis adhraidh à tasglann a' BhBC.

9.30–10.00 Rogha is Tagha
Taghadh à pròg raman na seachdain air a thoirt thugaibh le Anna Nic na Ceardaich.

Diluain

7.30am Aithris na Maidne
Naidheachdan ionadail, nàiseanta is eadar-nàiseanta gach madainn.

9.00 Naoi gu Deich
Còmhradh, deasbad, cultur agus cur-seachadan.
ath-chraoladh aig 10.25pm

10.00 A' Mire ri Mòir
Tha i beachdail, tha i beòthail agus tha i feitheamh ribh le taghadh ciùil.

12.00 Feasgar an-diugh
Naidheachdan, còmhradh, spòrs, ceòl agus fealla-dhà.
ath-chraoladh aig 9pm

1.30pm Caithream Ciùil
Ceòl Gàidhealach 's Ceilteach agus fiosrachadh air na tha dol agaibhse gach feasgar.
POST DEALAIN: dethadol@bbc.co.uk

3.30 Sgeulachd Beatha
Tha Aonghas Iain MacIlleathain, neo Aonghas Iain Kong mar a tha e nas aithnichte na sgìre fhèin, a' bruidhinn ri Maureen NicLeòid mu bheatha.
ath-chraoladh Diciadain aig 8pm

4.00 Fàilt' air an Dùthaich
Taghadh de cheòl dùthchail sean is ùr.

5.00 Aithris an Fheasgair
Naidheachdan nàiseanta is ionadail o Dhiluain gu Dihaoine.

5.30 Siubhal gu Seachd le Pluto Ceòl, fealla-dhà agus sùil air spòrs ionadail, nàiseanta agus eadar-nàiseanta.
POST DEALAIN: pluto@bbc.co.uk
FON AN ASGAIDH: 08000 967050

7.00 Cruinn
Ceòl, amaideas 's na beachdan agaibh air cuspairean a' là airson ur cuir ann a sunnd airson na seachdain.

9.00 Feasgar an-diugh
Naidheachdan, còmhradh, spòrs, ceòl agus fealla-dhà.

10.25–11.25 Naoi gu Deich
Còmhradh, deasbad, cultur agus cur-seachadan.

Dimàirt

7.30am Aithris na Maidne

9.00 Naoi gu Deich
Còmhradh, deasbad, cultur agus cur-seachadan.
ath-chraoladh aig 10.25pm

10.00 A' Mire ri Mòir
Tha i beachdail, tha i beòthail agus tha i feitheamh ribh le taghadh ciùil.

12.00 Feasgar an-diugh
Naidheachdan, còmhradh, spòrs, ceòl agus fealla-dhà.
ath-chraoladh aig 9pm

1.30pm Caithream Ciùil
Ceòl Gàidhealach 's Ceilteach agus fiosrachadh air na tha dol agaibhse gach feasgar.

3.30 Spòrscast A còmhradh ri measgachadh de dhaoine 's iad ag innis mun phàirt a tha spòrs a cluich nam beatha.

4.00 Oran Annad
Tha Gillebrìde MacIlleMhaoil a' toirt aithne dha na h-òranaichean a th' air a bhith a' cruthachadh òrain ùra ann an Gàidhlig.
ath-chraoladh a'maireach aig 7pm

5.00 Aithris an Fheasgair
Naidheachdan nàiseanta is ionadail o Dhiluain gu Dihaoine.

5.30 Siubhal gu Seachd le Pluto Ceòl, fealla-dhà agus sùil air spòrs ionadail, nàiseanta agus eadar-nàiseanta.

7.00 Rapal
Orain ùra gu leòr.
POST DEALAIN: rapal@bbc.co.uk
FON AN ASGAIDH: 08000 967050

9.00 Feasgar an-diugh

10.25–11.25 Naoi gu Deich

Diciadain

7.30am Aithris na Maidne

9.00 Naoi gu Deich
Còmhradh, deasbad, cultur agus cur-seachadan.
ath-chraoladh aig 10.25pm

10.00 A' Mire ri Mòir

12.00 Feasgar an-diugh
Naidheachdan, còmhradh, spòrs, ceòl agus fealla-dhà.
ath-chraoladh aig 9pm

1.30pm Caithream Ciùil
Ceòl Gàidhealach 's Ceilteach agus fiosrachadh air na tha dol agaibhse gach feasgar.

3.30 SpeakGaelic Podcast do luchd-ionnsachaidh ceangailte ris an t-sreath *SpeakGaelic* air BBC Alba.
ath-chraoladh aig 8.30pm

4.00 Gleus
Le Iain Moireach. (ath-chraoladh)

5.00 Aithris an Fheasgair
Naidheachdan nàiseanta is ionadail o Dhiluain gu Dihaoine.

5.30 Siubhal gu Seachd le Pluto

7.00 Oran Annad
Tha Gillebrìde MacIlleMhaoil a' toirt aithne dha na h-òranaichean a th' air a bhith a' cruthachadh òrain ùra ann an Gàidhlig.

8.00 Sgeulachd Beatha Tha Aonghas Iain MacIlleathain, neo Aonghas Iain Kong mar a tha e nas aithnichte na sgìre fhèin, a' bruidhinn ri Maureen NicLeòid mu bheatha.

8.30 SpeakGaelic

9.00 Feasgar an-diugh

10.25–11.25 Naoi gu Deich

Diardaoin

7.30am Aithris na Maidne

9.00 Naoi gu Deich
Còmhradh, deasbad, cultur agus cur-seachadan.
ath-chraoladh aig 10.25pm

10.00 A' Mire ri Mòir
Tha i beachdail, tha i beòthail agus tha i feitheamh ribh le taghadh ciùil.

12.00 Feasgar an-diugh
Naidheachdan, còmhradh, spòrs, ceòl agus fealla-dhà.
ath-chraoladh aig 9pm

1.30pm Caithream Ciùil
Ceòl Gàidhealach 's Ceilteach agus fiosrachadh air na tha dol agaibhse gach feasgar.

3.30 Crùnluath
Taghadh de cheòl na pìoba.

5.00 Aithris an Fheasgair
Naidheachdan nàiseanta is ionadail o Dhiluain gu Dihaoine.

5.30 Siubhal gu Seachd le Pluto
Ceòl, òrain is fealla-dhà.

7.00 Tiompan
Ceòl Ceilteach, clàran ùra agus fios mu cò tha cluich càite le Mairead NicIllinnein.

12.00–1.00am Naoi gu Deich

Dihaoine

7.30am Aithris na Maidne

9.00 Naoi gu Deich
Còmhradh, deasbad, cultur agus cur-seachadan.
ath-chraoladh aig 12.00

10.00 A' Mire ri Mòir

12.00 Feasgar an-diugh

1.30pm Caithream Ciùil
Ceòl Gàidhealach 's Ceilteach agus fiosrachadh air na tha dol agaibhse gach feasgar.

3.30 Mo Chuairt Ciùil
Sùil air na h-òrain agus an ceòl a tha air buaidh a thoirt air beatha aoigh na seachdain.

5.00 Aithris an Fheasgair

5.30 Rogha is Tagha
Taghadh à pròg raman na seachdain air a thoirt thugaibh le Anna Nic na Ceardaich.

6.00 Na Dùrachdan
Ceòl, òrain is fealla-dhà.

9.00 Mac'ille Mhìcheil Cuiridh Iain Mac'illeMhìcheil agus aoighean air a' fòn an deireadh seachdain air a chasan.

11.00 Tiompan
Ceòl Ceilteach, clàran ùra agus fios mu cò tha cluich càite le Mairead NicIllinnein.

12.00–1.00am Naoi gu Deich

National

BBC Radio 1* FM 97.7–99.7
BBC Radio 2* FM 88.1–90.1
BBC Radio 3* FM 90.3–92.3
BBC Radio 4 FM 94.6–96.1, 103.5–104.9, LW 198, MW 1449 (Aberdeen, LW progs)
BBC Radio 5 Live MW 693, 909
BBC Radio Scotland FM 92.5–94.7
BBC Radio Scotland Extra MW 810
BBC Radio nan Gaidheal FM 103.5–104.9 (carries R4 in some parts)
Classic FM 99.9–101.9
Talksport MW 1053, 1089
Above stations also on Freeview (*not Sat 4pm–1am, Sun 4pm–12 midnight, weekdays 5pm–12 midnight), plus satellite, cable, internet and DAB (Radio Scotland Extra service only).

Local

Argyll FM 106.5, 107.1, 107.7 (Campbeltown)
BBC Cumbria FM 95.6 (Carlisle), 96.1 (Morecambe Bay), 95.2 (Kendal), 104.1 (Whitehaven/Keswick), 104.2 (Windermere), MW 756 (Carlisle), 837 (Barrow-in-Furness)
Capital 106.1 (Glasgow), 105.7 (Edinburgh)
Central FM 103.1 (Stirling/Falkirk/Clackmannanshire)
Clyde 1 FM 102.3 (Rothesay), 102.5 (Glasgow), 103.3 (Firth of Clyde), 97 (Vale of Leven)
Forth 1 FM 97.3, 97.6 (Edinburgh), 102.2 (Penicuik)
Greatest Hits Radio FM 96.4 (Carlisle), 96.8 (Selkirk), 97 (Dumfries), 102.2 (Workington), 102.3 (Berwick), 102.5 (Penrith), 103.1 (Peebles), 103.4 (Eyemouth/Whitehaven), MW 1035 (Ayrshire), 1107 (North of Scotland), 1152 (Glasgow & the West), 1161 (Dundee/Perth), 1548 (Edinburgh, the Lothians, Fife & Falkirk), DAB (North East Scotland)
Heart FM 100 (Vale of Leven), 101.1 (Edinburgh/Rosneath), 100.3 (Glasgow), 103.3 (Penicuik)
Heartland FM 97.5 (Pitlochry/ Aberfeldy)
Isles FM 103 (Western Isles)
Kingdom FM 105.4 (St Andrews), 106.3 (The East Neuk), 95.2 (West Fife), 96.1 (Central & East Fife), 96.6 (Kirkcaldy)
Lochbroom FM 102.2 (Ullapool), 96.8 (North West Scotland)
Mearns FM 105.1 (Portlethen), 105.7 (Stonehaven), 106.2 (Inverbervie), 107.3 (Laurencekirk)
MFR FM 96.6 (Speyside), 96.7 (Fraserburgh/Wick), 97.4 (Highlands/Moray/Aberdeenshire), 102.5 (Caithness), 102.8 (Keith)
Nation FM 96.3 (Glasgow), 106.9 (Helensburgh), 103 (Dumbarton)
Nevis FM 96.6 (Fort William), 97 (Glencoe), 102.4 (Loch Leven), 102.3 (Skye & Mallaig)
Northsound 1 FM 96.9 (Aberdeen), 97.6 (Balgownie), 103 (Peterhead)
Oban FM 103.3
Original FM 106 (Aberdeen)
SIBC FM 96.2 (Bressay), 102.2 (Shetland)
Skye 106.2, 102.7 (Skye/Lochalsh)
Smooth Radio FM 105.2 (Glasgow)
Tay FM MW 102.8 (Dundee), 96.4 (Perth)
Two Lochs FM 106.6 (Loch Ewe), 106 (Gairloch)
Wave FM 102 (Dundee)
Waves Radio FM 101.2 (Peterhead/Fraserburgh)
West FM 96.7 (Ayrshire), 97.5 (Girvan), 106.7 (Rothesay)
West Sound FM 97 (Dumfries), 103 (Kirkcudbright), 96.5 (Stranraer)

Face behind the voice Matt Bailey BBC Radio Newcastle

Age 40
Current job Presenter of BBC Radio Newcastle's weekday breakfast show (6am–10am). "I love being the first person on the radio in the morning – it's like walking out in untouched snow…"
CV Born in Ashington, Northumberland, he went to school in Morpeth. While at Leeds university, he did work experience at Metro Radio. His first paid shifts were producing Newcastle and Sunderland match reports and he continued at Metro Radio until 2007, producing live football then their overnight show. "One night Alan Robson, a presenting legend, rang to say he couldn't come in. I piped up, acting all brave, 'I'll do it!'. Three hours of pure speech and callers…It was intense."

In 2008 he moved to TFM Radio's breakfast show, then in 2011 to Capital FM North East. From 2019 he covered various BBC breakfast shows, starting at Radio Newcastle full time in October 2022. "It's breakfast that I always wanted to do – on my local BBC station in the North East, where I grew up.

He is also a corporate host at Newcastle United: "I love my football, I'm always talking about it."
Social media – yes or no? "It's a great tool for radio – a window on the world. I collect gems from around our patch. It's a great way to connect with listeners – like making the show with hundreds of people."
Best moments "Hosting a show live from Wembley Way last year when Newcastle got to the League Cup Final. It was incredible. And I was given the opportunity to broadcast on the day of the Queen's funeral. I felt so proud, to be able to sum up the feelings of the region."
Worst moments "Over the years, you get quite close to listeners. You build up this radio family. So it's hard, when someone passes away. I find that difficult to get over."
Off air "My life certainly changed when our son Albie was born, 18 months ago. We do a lot of walking, with him whingeing in the backpack! I've lived in the North East all of my life and being outside is what I love."
First radio memory "I always wanted to be a radio presenter – I walked around the house with a radio and a tape recorder. So when I was 12, my parents took me on a tour of BBC Newcastle. I remember walking into Studio 2 – the exact studio I'm broadcasting from now – and thinking 'That's it. This is where I want to be…' And 27 years later, I achieved my dream."
Favourite broadcasters "Michael Parkinson got the best out of his guests – I think about that when I'm interviewing. Liza Tarbuck's brain is somewhere I'd love to be – her show could go in any direction! Colin Murray's relaxed style on 5 Live. And Stephen Nolan asks the questions I always wish I'd asked."
Ambition/Dream job "I'm really in my dream job. I feel like I'm in a Disney movie, at the end, when everything has worked out fine – and now I just need a big song!"
Secret skills "I hold a Guinness World Record – the most consecutive film scores identified! (But don't tell anyone. I don't want anyone to beat it…)" **CAROLINE MEYER**

bbc.co.uk/radionewcastle

Saturday

RADIO ULSTER NEWS: hourly 7.00am to 11.00pm, then 11.55

7.05am Kerry McLean
A selection of music, chat and requests to ease listeners into the weekend.
Text: 81771
Email: kerry.mclean@bbc.co.uk

8.05 Your Place and Mine
A look at the people, places and stories that make Northern Ireland unique, presented by Anne Marie McAleese.
Phone: 0289 033 8307
Email: ypam@bbc.co.uk

9.05 Gardeners' Corner
The weekly programme for keen horticulturists with the latest advice, news and visits to gardens large and small around the province. Presented by David Maxwell.
Phone: 03030 80 55 55

10.05 On Your Behalf
Presenter Linda McAuley champions the cause of consumers in Northern Ireland, helping them to solve their problems, make the right choices and avoid the dreaded pitfalls.
Write to: On Your Behalf, BBC Broadcasting House, Ormeau Avenue, Belfast BT2 8HQ
Phone: 0289 033 8314
bbc.co.uk/oyb

11.05 Saturday with John Toal
The presenter invites tales of family and community life. Plus there's a mix of recipes, craic, music and more. Including news at **12.00**.
Text: 81771
Phone: 03030 80 55 55
Email: swjt@bbc.co.uk

1.05pm The Missing Madonna 6/9. Olivia Graham pieces together a story that hit the headlines and had a huge – and lasting – impact on her family – the theft of Leonardo da Vinci painting *The Madonna of the Yarnwinder*. A warning light, a nail-biting wait and an Act of God derail the team's plans. But is it always darkest before the dawn? First aired on BBC Radio Scotland.
Repeated Thursday 9.05pm

1.30 Reports of My Death Are Greatly Exaggerated!
Kathy Kiera Clarke and freelance "undertaker" Peregrine Ravengarde present Jamie Dornan with his own obituary – giving him the chance to define his legacy, before someone else beats him to it. In this episode Jamie reveals what a "kink advisor" is and why plastic surgery was a necessity.
Repeated Thursday 9.30pm

2.05 Sportsound
Michael McNamee presents coverage of the Irish Premiership, with live commentary and reports.

6.05 The House Party with Phil Taggart
Phil kicks off Saturday night with dance music to get the party started, from soul to house and funk to techno. Including news at **7.00**.

8.05 Folk Club with Lynette Fay
Traditional and contemporary folk music and song with guests, performances, new releases and vintage vinyl. With news at **9.00**.
Email: lynette.fay@bbc.co.uk

10.05 Saturday Club with John Kerr
John Kerr deputises for President of the club, John Bennett. With late-night music club featuring classic tracks from the 1960s, 70s and 80s. Including news at **11.00**.
Text: 81771

12.00 *as Radio 5 Live*

Sunday

RADIO ULSTER NEWS: hourly 7.00am to 11.00pm, then 11.55

7.05am Kerry McLean
Music, chat and requests to ease listeners into the morning. Including Thought for the Day at **7.55** and news at **8.00**.
Text: 81771
Email: kerry.mclean@bbc.co.uk

8.30 Sunday Sequence
Audrey Carville and guests debate the week's religious and ethical news and explore the world of culture and ideas. Including news at **9.00**.
Phone: 0289 033 8355
Email: sunday.sequence@bbc.co.uk

10.05 Morning Service
Religious service from Elmwood Presbyterian Church, Lisburn, to mark the 150th anniversary of the foundation of the Leprosy Mission.

10.45 Thought for the Week
Audrey Carville presents a selection of clips from last week's Thought for the Day features.

11.05 Sunday with Steven Rainey
Current affairs, interviews, discussion and analysis – including an essential guide to the Sunday newspapers. With news at **12.00**.

1.05pm Sunday with Brian D'Arcy
Tracks just right for a Sunday afternoon, along with some reflections to make listeners think, laugh or cry.
Write to: Sunday with Brian D'Arcy, BBC Radio Ulster, Ormeau Avenue, Belfast BT2 8HQ

2.05 Countryside
Voices, views, stories, news and chat from Northern Ireland's rural community, hosted by Nicola Weir.

3.05 The Culture Café
From the page to the stage, Marie-Louise Kerr hosts the essential cultural conversation.

4.05 The Siobhan Brown Soul Show
The singer brings some seriously soulful sounds to the Sunday afternoon airwaves, from dancefloor classics to the latest releases.

5.05 Sounds Sacred
Richard Yarr introduces popular, sacred music by local and internationally acclaimed performers. He also plays listeners' requests and provides news of music events across Northern Ireland.

6.05 Kintra
Helen Mark and the *Kintra* team present stories, news, music and banter from Ulster-Scots communities at home and abroad.
Email: kintra@bbc.co.uk

6.30 Live from Mussenden Temple
New series. Ep 1. Stephen McCauley hosts an intimate live performance from Duke Special and friends.

7.05 Classical Connections with John Toal
An evening of popular classical music. Plus news, reviews and interviews with local and touring performers. Including news at **8.00**.

9.05 Jazz Club with Walter Love
3/4. Following Walter Love's recent death, another chance to hear a Louis Armstrong season of programmes from 2014, illuminating his passion for the music and skill in making great radio. Walter meets veteran producer George Avakian, who oversaw the work of many major jazz artists including Armstrong.

10.05 Sunday Club with John Kerr
John Kerr deputises for President of the club John Bennett, with a selection of music designed to soothe away the problems of the past week.
Dedications to: The Sunday Club, BBC Radio Ulster, Broadcast House, Belfast BT2 8HQ
Email: jb@bbc.co.uk

12.00 *as Radio 5 Live*

Monday

RADIO ULSTER NEWS: half-hourly 6.30am to 9.30, hourly 10.00 to 11.00pm, plus 4.30pm, 5.30, 11.55

6.30am Good Morning Ulster
With Sarah Brett and Joel Taggart, including travel updates and analysis of finance and business news, plus agri-business in *Farm Gate* and a Thought for the Day at **7.20**.
Email: good.morning.ulster@bbc.co.uk

9.00 The Nolan Show
Breaking news and hard-hitting topical debate with Stephen Nolan. Listeners can share their views by phone, text or email. Including news and travel at **10.00**.
Phone: 03030 80 55 55
Text: 81771
Email: nolan@bbc.co.uk

10.30 The Connor Phillips Show
A mid-morning mix of music and mischief, with fun features such as Does My Head In, Useless Superpowers, Guess the Guest and Taylor Sifts. Including news at **11.00**.
Phone: 03030 805555
Text: 81771
Email: connor@bbc.co.uk

12.05pm Talkback
William Crawley and the *Talkback* team present news and invite listeners' on-air reactions to the stories of the day, from politics and health to consumer issues and education. Including news at **1.00**.
Phone: 03030 80 55 55
Email: talk.back@bbc.co.uk
bbc.co.uk/talkback

1.30 Malachi Cush
Sitting in for Hugo Duncan, with country music old and new, plus the opportunity for listeners to submit requests. With news and travel at **2.00**.
Phone: 03030 80 55 55
Text: 81771

3.05 The Lynette Fay Show
Music, features and interviews.
Text: 81771
Email: lynette.fay@bbc.co.uk

4.00 Evening Extra
A look back at the day's events, with Richard Morgan, Tara Mills and Declan Harvey. Featuring news on the half-hour, plus regular sport, traffic and weather reports, and the latest agri-business.

6.05 Vinny and Cate
Teatime music and craic, presented by Vinny Hurrell and Cate Conway. Including news at **7.00**.

7.30 Blas
Fearghal Mag Uiginn le súil siar ar aicsean spóirt dheireadh na seachtaine.
Fearghal Mag Uiginn looks back at the weekend's sporting action.

8.05 The Ralph McLean Show
Classic rock, soul, blues, pop, gospel, reggae and funk both old and new, from home and abroad, featuring live performance, interviews and more. Including news at **9.00**.

10.05 The Late Show with Eve Blair
Chilled-out music, featuring songs both old and new.
Email: eve.blair@bbc.co.uk

12.00 *as Radio 5 Live*

Tuesday

RADIO ULSTER NEWS: *see Monday*

6.30am Good Morning Ulster
With Sarah Brett and Chris Buckler, including regular news, travel and sport updates and analysis of finance and business news and Thought for the Day at **7.20**.
Email: good.morning.ulster@bbc.co.uk

9.00 The Nolan Show
Breaking news and hard-hitting topical debate with Stephen Nolan. Listeners can share their views by phone, text or email. Including news and travel at **10.00**.
Phone: 03030 80 55 55
Text: 81771
Email: nolan@bbc.co.uk

10.30 The Connor Phillips Show
A mid-morning mix of music and mischief, with fun features such as Does My Head In, Useless Superpowers, Guess the Guest and Taylor Sifts. Including news at **11.00**.
Phone: 03030 805555
Text: 81771
Email: connor@bbc.co.uk

12.05pm Talkback
William Crawley and the *Talkback* team present news and invite listeners' on-air reactions to the stories of the day, from politics and health to consumer issues and education. Including news at **1.00**.
Phone: 03030 80 55 55
Email: talk.back@bbc.co.uk
bbc.co.uk/talkback

1.30 Malachi Cush
Malachi sits in for Hugo Duncan, with country music old and new, plus the opportunity for listeners to submit requests. With news and travel at **2.00**.
Phone: 03030 80 55 55
Text: 81771

3.05 The Lynette Fay Show
Music, features and interviews.
Text: 81771
Email: lynette.fay@bbc.co.uk

Listen on the internet at radiotimes.com/radio/radio-listings

4.00 Evening Extra
A look back at the day's events, with Richard Morgan, Tara Mills and Declan Harvey. Featuring news on the half-hour, plus regular sport, traffic and weather reports, and the latest agri-business.

6.05 Vinny and Cate
Teatime music and craic, with Vinny Hurrell and Cate Conway. Including news at **7.00**.

7.30 Blas
Na himeachtaí ealaíne agus cultúir ar gá iad a fheiceáil agus a chluinstin.
Dáithí O Muirí keeps listeners up-to-date with all that's happening in the arts.

8.05 The Ralph McLean Show
Classic rock, soul, blues, pop, gospel, reggae and funk both old and new, from home and abroad featuring live performance, interviews and more. Including news at **9.00**.

10.05 The Late Show with Eve Blair
Chilled-out music, including a mix of easy listening melodies both old and new, together with material by the Artist of the Week.
Email: eve.blair@bbc.co.uk

12.00 *as Radio 5 Live*

Wednesday

RADIO ULSTER NEWS: *see Monday*

6.30am Good Morning Ulster
With Sarah Brett and Chris Buckler, including regular news, travel and sport updates and analysis of finance and business news and Thought for the Day at **7.20**.
Email: good.morning.ulster@bbc.co.uk

9.00 The Nolan Show
Breaking news and hard-hitting topical debate with Stephen Nolan. Listeners can share their views by phone, text or email. Including news and travel at **10.00**.
Phone: 03030 80 55 55
Text: 81771
Email: nolan@bbc.co.uk

10.30 The Connor Phillips Show
A mid-morning mix of music and mischief, with fun features such as Does My Head In, Useless Superpowers, Guess the Guest and Taylor Sifts. Including news at **11.00**.
Phone: 03030 805555
Text: 81771
Email: connor@bbc.co.uk

12.05pm Talkback
William Crawley and the *Talkback* team present news and invite listeners' on-air reactions to the breaking stories of the day, from politics and health to consumer issues and education. Including news at **1.00**.
Phone: 03030 80 55 55
Email: talk.back@bbc.co.uk
bbc.co.uk/talkback

1.30 Hugo Duncan
Country music old and new, plus the opportunity for listeners to submit requests by phone or text. Including news and travel at **2.00**.
Phone: 03030 80 55 55
Text: 81771

3.05 The Lynette Fay Show
Music, features and interviews.
Text: 81771
Email: lynette.fay@bbc.co.uk

4.00 Evening Extra
A look back at the day's events, with Richard Morgan, Tara Mills and Declan Harvey. Featuring news on the half-hour, plus regular sport, traffic and weather reports, and the latest agri-business.

6.05 Vinny and Cate
Teatime music and craic, presented by Vinny Hurrell and Cate Conway. Including news at **7.00**.

7.30 Blas
Caint agus comhrá faoi imeachtaí an tsaoil mhóir agus shaol an ghnáthlae.
Máire Bhreathnach has all the latest news on local and international events and the issues of the day.

8.05 Ralph McLean: Country
From the sounds of Nashville to new bluegrass, Ralph takes another journey into the world of American roots music, offering a selection of classic tracks, live performance and timeless Americana along the way. Including news at **9.00**.

9.55 Wah Yan Jee Sing
Local information on health and social issues in Cantonese.

10.05 The Late Show with Eve Blair
Chilled-out music and material by the Artist of the Week.
Email: eve.blair@bbc.co.uk

12.00 *as Radio 5 Live*

Thursday

RADIO ULSTER NEWS: *see Monday*

6.30am Good Morning Ulster
With Sarah Brett and Chris Buckler, including regular news, travel and sport updates and analysis of finance and business news and Thought for the Day at **7.20**.
Email: good.morning.ulster@bbc.co.uk

9.00 The Nolan Show
Breaking news and hard-hitting topical debate with Stephen Nolan. Listeners can share their views by phone, text or email. Including news and travel at **10.00**.
Phone: 03030 80 55 55
Text: 81771
Email: nolan@bbc.co.uk

10.30 The Connor Phillips Show
A mid-morning mix of music and mischief, with fun features such as Does My Head In, Useless Superpowers, Guess the Guest and Taylor Sifts. Including news at **11.00**.
Phone: 03030 805555
Text: 81771
Email: connor@bbc.co.uk

12.05pm Talkback
William Crawley and the *Talkback* team present news and invite listeners' on-air reactions to the breaking stories of the day, from politics and health to consumer issues and education. Including news at **1.00**.
Phone: 03030 80 55 55
Email: talk.back@bbc.co.uk
bbc.co.uk/talkback

1.30 Hugo Duncan
A selection of country music old and new, plus the opportunity for listeners to submit requests by phone or text. Including news and travel at **2.00**.
Phone: 03030 80 55 55
Text: 81771

3.05 The Lynette Fay Show
The host sets out to brighten up the afternoon with a selection of music, features and interviews.
Text: 81771
Email: lynette.fay@bbc.co.uk

4.00 Evening Extra
A look back at the day's events, with Richard Morgan, Tara Mills and Declan Harvey. Featuring news on the half-hour, plus regular sport, traffic and weather reports, and the latest agri-business.

6.05 Vinny and Cate
Teatime music and craic, presented by Vinny Hurrell and Cate Conway. Including news at **7.00**.

7.05 The Mystery Mix Tape with Vinny and Cate
Vinny Hurrell and Cate Conway challenge listeners – and each other – to search through the music memory banks to correctly identify the year in question.

7.30 Blas
Dearcadh an duine óig ar ábhair a bhfuil spraoi ag baint leo agus ábhair níos troime.
A youthful view of lifestyle issues, travel, sport, beauty, fashion, cookery and more. Presented by Caoimhe Ní Chathail.

8.05 Blas Ceoil
Cuir tús spleodrach leis an deireadh seachtaine le rogha shiamsúil Lynette Fay de cheol traidisiúnta, fréamh agus dúchasach. Eisiúintí úra, sonraí gigeanna agus seisiúin bheo.
Caoimhe "Ceol" Ní Chathail introduces new releases, gig guide details and live acoustic sessions to keep listeners in touch with the best in traditional, roots and folk music.

9.05 The Missing Madonna 6/9. Olivia Graham pieces together a story that hit the headlines and had a huge – and lasting – impact on her family – the theft of Leonardo da Vinci painting *The Madonna of the Yarnwinder*. A warning light, a nail-biting wait and an Act of God derail the team's plans. But is it always darkest before the dawn?
Repeated from Saturday 1.05pm

9.30 Reports of My Death Are Greatly Exaggerated!
Kathy Kiera Clarke and freelance "undertaker" Peregrine Ravengarde present Jamie Dornan with his own obituary – giving him the chance to define his legacy, before someone else beats him to it. In this episode Jamie reveals what a "kink advisor" is and why plastic surgery was a necessity.
Repeated from Saturday 1.30pm

10.05 The Late Show with Eve Blair
Chilled-out music and material by the Artist of the Week.
Email: eve.blair@bbc.co.uk

12.00 *as Radio 5 Live*

Friday

RADIO ULSTER NEWS: *see Monday*

6.30am Good Morning Ulster
With Chris Buckler and Joel Taggart, including regular news, travel and sport updates and analysis of finance and business news and Thought for the Day at **7.20**.
Email: good.morning.ulster@bbc.co.uk

9.00 The Nolan Show
Breaking news and hard-hitting topical debate with Stephen Nolan. Including news and travel at **10.00**.
Phone: 03030 80 55 55
Text: 81771
Email: nolan@bbc.co.uk

10.30 The Connor Phillips Show
Music, mischief and fun features such as Does My Head In and Taylor Sifts. Including news at **11.00**.
Phone: 03030 805555
Text: 81771
Email: connor@bbc.co.uk

11.30 Mobile Disco
Connor Phillips introduces 30 minutes of anthems to help round off the working week.

12.05pm Talkback
William Crawley and the *Talkback* team present news and invite listeners' reactions to the stories of the day. Including news at **1.00**.
Phone: 03030 80 55 55
Email: talk.back@bbc.co.uk
bbc.co.uk/talkback

1.30 Hugo Duncan
Country music old and new, plus the opportunity for listeners to submit requests by phone or text. Including news and travel at **2.00**.
Phone: 03030 80 55 55
Text: 81771

3.05 The Ticket
Kathy Clugston previews upcoming cultural attractions, from blockbuster movies to comedy gigs.

4.00 Evening Extra
A look back at the day's events, with Richard Morgan, Tara Mills and Declan Harvey. Featuring news on the half-hour, plus regular sport, traffic and weather reports, and the latest agri-business.

5.30 Red Lines
Mark Carruthers details the inside story of what's going on in Northern Ireland politics, with the occasional foray among the big beasts of Stormont, Westminster, Dáil Eireann, Holyrood, Brussels and Washington, DC.

6.05 ATL Introducing
Gemma Bradley serves up new Irish musical talent, with live music and interviews.

7.05 The Stephen McCauley Show
Alternative music from punk to electronica, featuring live performance and interviews. With news at **8.00** and **9.00**.

10.05 The Mickey Bradley Record Show
There are loads of great records out there and Mickey has bought, borrowed and blagged lots of them since his teenage years. Here, he invites listeners to another selection of vintage rock, pop, and new releases. With news at **11.00**.
Text: 81771
Email: michael.bradley@bbc.co.uk

12.00 *as Radio 5 Live*

BBC Northern Ireland
Broadcasting House
Ormeau Avenue, Belfast BT2 8HQ
02890 338 000
Phone-in 0845 955 5678

RADIO FOYLE

As Radio Ulster except:

Sunday

3.05pm–5.30 Sportsound United Rugby Championship
Gavin Andrews presents live coverage of Ospreys v Ulster, a United Rugby Championship fixture at Swansea.com Stadium (kick-off **3.00**). Jim Neilly is on commentary, alongside former Ulster forward Tony McWhirter.

5.30–6.00 Sounds Sacred
Richard Yarr introduces listeners' requests for their favourite sacred music.

Weekdays

RADIO FOYLE NEWS: 8.30am, then hourly 9.00 to 3.00pm (not 1.00pm)

6.30am Good Morning Ulster
News from home and abroad, presented by: **Mon:** Sarah Brett and Joel Taggart; **Tue–Thu**: Sarah Brett and Chris Buckler; **Fri:** Chris Buckler and Joel Taggart.

8.00–9.00 North West Today
An essential round-up of news, sport and weather across the north-west of Northern Ireland.

12.05pm The Mark Patterson Show
A daily look at issues affecting the lives of people in the north-west of Northern Ireland.

1.00 North West at One
Lunchtime round-up of the day's local, national and international news stories. Plus, the latest sport.

1.10–1.30 20 Minutes with Mark Patterson
Mark Patterson offers a snapshot of life in the north-west of Northern Ireland.

3.05–4.00 Sean Coyle
The host brightens up the day with great music and chat, plus listeners from across the region are invited to phone in with their requests and dedications.

Mon: 8.05pm–10.00 Caschlár
An-réimse ceoil ó phop go fréamh á chur le chéile agus á chur i láthair ag Brian Mullen.
Brian Mullen presents a wide-ranging mix of music, including pop, blues and soul. Including news at **9.00**.

BBC Radio Foyle, 8 Northland Road
Londonderry BT48 7GD
Tel: 02871 266 522

National

BBC Radio 1
FM 97.9–99.7
BBC Radio 2
FM 88.3–90.1
BBC Radio 3
FM 90.5–92.3
BBC Radio 4
93.2 (Ballycastle), 93.2 (Carnmoney Hill), 94 (Limavady), 94.9 (Londonderry), 95.6 (Brougher Mountain), 96 (Belfast), 103.5 (Larne), 103.9 (Rostrevor Forest/Kilkeel), 104.6 (Camlough), (R4 FM cannot be heard in some parts of N Ireland) LW 198 MW 720, 774 (Enniskillen (carry LW programmes)
BBC Radio 5 Live
MW 693, 909
BBC Radio Foyle
FM 93.1
BBC Radio Ulster
FM 92.7–95.4

RTE Radio 1
FM 87.8–90.0, LW 252
RTE 2FM 90.4–92.2, 97
RTE Raidió na Gaeltachta
92.6–94.4, 102.7
RTE Lyric FM 97.8–99.6, 92.2, 95.2, 96.7, 102.2

Classic FM 99.9–101.9 (not Freeview)
Talksport MW 1053, 1089
Absolute MW 1215
Today FM FM 105.5

All the above stations are also broadcast via Freeview, satellite, cable, digital radio and the internet.

Local

Cool FM 97.4
Music, news and sport
Downtown FM 102.3 (Ballymena), 96.6 (Omagh/Enniskillen), 97.1 (Larne), 96.4 (Limavady), 102.4 (Londonderry), 103.4 (Newcastle), 103.1 (south Newry), MW 1026 (Belfast) Music, news
Q FM 96.7 (Belfast), 102.5 (Bangor), 102.5 (Carrickfergus), 102.9 (North West), 97.2 (North Coast), 97.6 (Ballycastle), 107.0 (Mid Antrim), 107.6 (Larne), 106.0 (Mid Ulster), 107.2 (Dungannon), 106.3 (Maghera), 101.2 (Tyrone/Fermanagh), 102.1 (Enniskillen), 100.5 (Newry & Mourne), 101.1 (Kilkeel), 101.1 (Newcastle)

Get listings for digital, national and local radio at radiotimes.com/radio/radio-listings

Face behind the voice Matt Bailey BBC Radio Newcastle

Age 40
Current job Presenter of BBC Radio Newcastle's weekday breakfast show (6am–10am). "I love being the first person on the radio in the morning – it's like walking out in untouched snow…"
CV Born in Ashington, Northumberland, he went to school in Morpeth. While at Leeds university, he did work experience at Metro Radio. His first paid shifts were producing Newcastle and Sunderland match reports and he continued at Metro Radio until 2007, producing live football then their overnight show. "One night Alan Robson, a presenting legend, rang to say he couldn't come in. I piped up, acting all brave, 'I'll do it!'. Three hours of pure speech and callers…It was intense."

In 2008 he moved to TFM Radio's breakfast show, then in 2011 to Capital FM North East. From 2019 he covered various BBC breakfast shows, starting at Radio Newcastle full time in October 2022. "It's breakfast that I always wanted to do – on my local BBC station in the North East, where I grew up.

He is also a corporate host at Newcastle United: "I love my football, I'm always talking about it."
Social media – yes or no? "It's a great tool for radio – a window on the world. I collect gems from around our patch. It's a great way to connect with listeners – like making the show with hundreds of people."
Best moments "Hosting a show live from Wembley Way last year when Newcastle got to the League Cup Final. It was incredible. And I was given the opportunity to broadcast on the day of the Queen's funeral. I felt so proud, to be able to sum up the feelings of the region."
Worst moments "Over the years, you get quite close to listeners. You build up this radio family. So it's hard, when someone passes away. I find that difficult to get over."
Off air "My life certainly changed when our son Albie was born, 18 months ago. We do a lot of walking, with him whingeing in the backpack! I've lived in the North East all of my life and being outside is what I love."
First radio memory "I always wanted to be a radio presenter – I walked around the house with a radio and a tape recorder. So when I was 12, my parents took me on a tour of BBC Newcastle. I remember walking into Studio 2 – the exact studio I'm broadcasting from now – and thinking 'That's it. This is where I want to be…' And 27 years later, I achieved my dream."
Favourite broadcasters "Michael Parkinson got the best out of his guests – I think about that when I'm interviewing. Liza Tarbuck's brain is somewhere I'd love to be – her show could go in any direction! Colin Murray's relaxed style on 5 Live. And Stephen Nolan asks the questions I always wish I'd asked."
Ambition/Dream job "I'm really in my dream job. I feel like I'm in a Disney movie, at the end, when everything has worked out fine – and now I just need a big song!"
Secret skills "I hold a Guinness World Record – the most consecutive film scores identified! (But don't tell anyone. I don't want anyone to beat it…)" **CAROLINE MEYER**

bbc.co.uk/radionewcastle

Saturday

NEWS: hourly 7.00am to 6.00pm
WEATHER: after most news bulletins
HILL FORECAST: 6.59am

5.00am Vicki Blight
Music and chat.

7.00 Radio Wales Breakfast
The latest news, travel and weather, with Oliver Hides.

9.00 Money for Nothing
Dedications and song requests from the 1950s to the 1990s.

12.00 Andrea Byrne
Sitting in for Lucy Owen.

2.00pm Radio Wales Sport
Build-up to the big Welsh games of the day.

3.00 Radio Wales Sport
Coverage of the day's sporting action. From **5.00**, a round-up of the day's sporting action with results and analysis.

5.30 Call Rob Phillips
A chance to have a say on the day's sporting action.

7.00 Bethan Elfyn
Featuring the Wales Mix and a guest DJ Takeover.

10.00 BBC Introducing with Adam Walton
New Welsh music, sessions, interviews and demos.

1.00am–6.00 *as Radio 5 Live*

Sunday

NEWS: hourly 7.00am to 6.00pm
WEATHER: after most news bulletins
HILL FORECAST: 6.58am

6.00am Radio Wales Arts Show
Gary Raymond examines the current arts scene in Wales.
Repeated from last Friday
Repeated tomorrow 6.30am

6.30 Science Café
Adam Walton asks how toys and games are used to support scientific research.

7.00 Country Focus
Rural affairs programme for those working in and living in the Welsh countryside.
Repeated Wednesday 6.30pm and Thursday 6.30am

7.30 Celebration
A service led by Father Matt Roche Saunders, a Catholic priest in the parish of Aberystwyth.
Repeated 7.30pm

8.00 Sunday Supplement
Political news and analysis, plus a round-up of the Sunday papers with guest reviewers.

9.00 All Things Considered
Religious affairs programme, tackling the issues of the day in a thought-provoking manner.
Repeated Friday 6.30am
Email: religion.wales@bbc.co.uk

9.30 Bronwen Lewis on Sunday
Music and guests.

11.00 Owen Money's Solid Gold Sunday
Hits from the 1960s and 1970s.

1.00pm Kiri Pritchard-McLean
Music and cat.

3.00 Lynn Bowles
Music, entertainment and guests for Sunday afternoon.

5.00 Roy Noble
Classic songs and conversation.
Email: roy.noble@bbc.co.uk

7.00 Queerly Beloved
Samantha Evans and Shauna Guinn celebrate the tenth anniversary of same-sex marriages. Rptd from last Tuesday

7.30 Celebration
A service led by Father Matt Roche Saunders, a Catholic priest in the parish of Aberystwyth.
Repeated from 7.30am

8.00 Celtic Heartbeat
Frank Hennessy presents the best in folk, roots and acoustic music from the Celtic countries and beyond.

10.00 Beverley's World of Music
Beverley Humphreys introduces a selection of popular songs from stage and screen.

1.00am–6.00 *as Radio 5 Live*

Monday

NEWS: hourly 7.00am to 10.00pm
WEATHER: after most news bulletins

6.05am Wake Up with Radio Wales
Music to start the day.

6.30 Radio Wales Arts Show
Gary Raymond examines the current arts scene in Wales.
Repeated from yesterday 6am

7.00 Radio Wales Breakfast
The latest news, travel and weather, with Dot Davies and James Williams.

9.00 Wynne Evans
Featuring soundtrack stories and the Mystery Voice.

12.00 The Phone-in
With Jason Mohammad.

2.00pm Behnaz Akhgar
Celebrity guests, TV Turn Ons, and music quiz Backtracks.

5.00 Radio Wales Drive
Claire Summers and the team with everything you need to know as you head home.

6.30 Nani Hacks: Sport and Keep Fit
New series. 1/3
Grandmothers Ali Kedge, Kemi Nevins, Nicky Keeping and Di Parsons share tips for enjoyable ways to keep fit and active.
Repeated tomorrow 6.30am

7.00 Huw Stephens
Classic tracks, the Artist of the Week and new music from Wales and beyond.

10.00 Eleri Siôn
Brighten your night-time with music and chat.

12.00 Relax with Radio Wales
A selection of classic and contemporary tunes.

1.00am–6.00 *as Radio 5 Live*

Tuesday

NEWS AND WEATHER: as Monday

6.05am Wake Up with Radio Wales
Music to start the day.

6.30 Nani Hacks: Sport and Keep Fit
1/3. Ali Kedge, Kemi Nevins, Nicky Keeping and Di Parsons share tips for enjoyable ways to keep fit and active.
Repeated from yesterday 6.30pm

7.00 Radio Wales Breakfast
The latest news, travel and weather, with Dot Davies and James Williams.

9.00 Wynne Evans
Featuring soundtrack stories and the Mystery Voice.

12.00 The Phone-in
With Jason Mohammad.

2.00pm Behnaz Akhgar
Celebrity guests, expert advice, and quiz Backtracks.

5.00 Radio Wales Drive
Claire Summers and the team with everything you need to know as you head home.

6.30 Science Café
Adam Walton finds out all about venomous snakes in ancient Egypt.
Repeated tomorrow 6.30am

7.00 Molly Palmer
Classic tracks and new music.

South East FM only
7.00–10.00 Radio Wales Sport
Live commentary on Blackburn Rovers v Cardiff in the Championship, from Ewood Park (kick-off **7.45**).

10.00 Eleri Siôn
Music and chat.

12.00 Relax with Radio Wales
Contemporary tunes.

1.00am–6.00 *as Radio 5 Live*

Wednesday

NEWS AND WEATHER: as Monday

6.05am Wake Up with Radio Wales
Music to start the day.

6.30 Science Café
Adam Walton finds out all about venomous snakes in ancient Egypt.
Repeated from yesterday at 6.30pm

7.00 Radio Wales Breakfast
The latest news, with Dot Davies and James Williams.

9.00 Wynne Evans
Featuring soundtrack stories and the Mystery Voice.

12.00 The Phone-in
With Oliver Hides.

2.00pm Behnaz Akhgar
Celebrity guests, Midweek Menu recipes, expert advice and music quiz Backtracks.

5.00 Radio Wales Drive
Wyre Davies and the team with everything you need to know as you head home.

6.30 Country Focus
Rural affairs programme for those working in and living in the Welsh countryside.
Repeated from Sunday 7am
Repeated tomorrow 6.30am

7.00 Bronwen Lewis
New and classic country music from Wales and the world.

8.45 The Labour Leadership Debate
James Williams hears from the two candidates for the next first minister of Wales.

10.30 Eleri Siôn
Music and chat.

12.00 Relax with Radio Wales
A selection of classic and contemporary tunes.

1.00am–6.00 *as Radio 5 Live*

Thursday

NEWS AND WEATHER: as Monday

6.05am Wake Up with Radio Wales
Music to start the day.

6.30 Country Focus
Rural affairs programme for those working in and living in the Welsh countryside.
Repeated from yesterday 6.30pm

7.00 Radio Wales Breakfast
The latest news, travel and weather, with Dot Davies and James Williams.

9.00 Wynne Evans
Featuring soundtrack stories and the Mystery Voice.

12.00 The Phone-in
With Oliver Hides.

2.00pm Behnaz Akhgar
Celebrity guests, expert advice and music quiz Backtracks.

5.00 Radio Wales Drive
Claire Summers and the team with everything you need to know as you head home.

6.30 The Learners
3/4. Comedy. Jonesy drags the students to a poorly-attended music night to try to get a handle on Welsh culture.

7.00 Aleighcia Scott
Music and culture.

10.00 Eleri Siôn
Brighten your night-time with music and chat.

12.00 Relax with Radio Wales
A selection of classic and contemporary tunes.

1.00am–6.00 *as Radio 5 Live*

Friday

NEWS AND WEATHER: as Monday

6.05am Wake Up with Radio Wales
Music to start the day.

6.30 All Things Considered
Religious affairs programme, tackling the issues of the day in a thought-provoking manner.
Repeated from Sunday 9am
Email: religion.wales@bbc.co.uk

7.00 Radio Wales Breakfast
The latest news, travel and weather, with Oliver Hides.

9.00 Wynne Evans
Featuring soundtrack stories and the Mystery Voice.

12.00 The Phone-in
With Oliver Hides.

2.00pm Eleri Siôn
Celebrity guests, film reviews, Foodie Friday recipes and music quiz Backtracks.

5.00 Radio Wales Drive
Claire Summers and the team with everything you need to know as you head home.

6.30 Radio Wales Arts Show
Gary Raymond presents a guide through the current arts scene in Wales.

7.00 Radio Wales Sport
Live commentary, analysis and special features.

10.00 Friday Night H
The Steps singer takes listeners into the weekend with music and chat.

12.00 The Party Playlist with H
The ultimate party playlist.

1.00am–5.00 *as Radio 5 Live*

BBC Wales, 3 Central Square, Cardiff CF10 1FT
03703 500 700
(weekdays 9.30am to 5.30pm)
(landline calls charged at a maximum of 8p per minute)
SMS: 81012
bbc.co.uk/radiowales

Listen on the internet at radiotimes.com/radio/radio-listings

Sadwrn

5.30am Richard Rees
Cerddoriaeth a chwmnïaeth ar gyfer bore Sadwrn.

7.00 Galwad Cynnar
Gerallt Pennant a'i westeion yn trafod natur, bywyd gwyllt a chadwraeth.
EBOST: galwadcynnar@bbc.co.uk

8.00 Dros Frecwast
Y newyddion diweddaraf yng Nghymru a thu hwnt, gyda Liam Evans.

8.30 Ar y Marc
Trafod pob math o bethau'n ymwneud â phêl-droed gyda Sioned Dafydd yn Ile Dylan Jones.
EBOST: arymarc@bbc.co.uk

9.00 Tudur Owen
Lot o fwydro, 'chydig o sylwedd, dim swmp.

11.00 Y Sioe Sadwrn
Cerddoriaeth ac adloniant gyda Shelley Rees a Rhydian Bowen Phillips.

2.00pm Chwaraeon Radio Cymru
Sylwebaethau byw, yn ogystal â chanlyniadau a'r newyddion chwaraeon diweddaraf.

5.30 Marc Griffiths
Cymysgedd o'r hen a'r newydd i ddiddanu ar nos Sadwrn, gan gynnwys llwyth o geisiadau.
EBOST: marc.griffiths@bbc.co.uk

9.00 Ffion Emyr
Cerddoriaeth a chwmnïaeth ar nos Sadwrn.

12.00 *gweler World Service*

Sul

5.30am Linda Griffiths
Dechreuwch eich dydd Sul yn sain dewis cerddorol Linda Griffiths.

7.00 Troi'r Tir
Y straeon diweddaraf o fyd amaeth a bywyd cefn gwlad.

7.30 Caniadaeth y Cysegr
Amrywiaeth o emynau yng nghwmni Karl Davies.
Ail-ddarlledir am 4.30pm

8.00 Bore Sul Trin a thrafod papurau'r Sul, cerddoriaeth a sgyrsiau hamddenol gyda Bethan Rhys Roberts.

10.00 Swyn y Sul
Y soprano Elin Manahan Thomas yn dewis cerddoriaeth ar gyfer bore Sul.

12.00 Yr Oedfa
Oedfa dan ofal Debbie Stammers, Caergybi.

12.30pm Bwrw Golwg
Gwenfair Griffith a'i gwesteion yn trafod materion moesol a chrefyddol.
EBOST: bwrw.golwg@bbc.co.uk

1.00 Cofio
Archif, atgof a chân yng nghwmni John Hardy.
Ail-ddarlledir Llun am 6pm

2.00 Ffion Dafis
Ffion Dafis a'i gwesteion yn trafod y byd celfyddydol yn ei holl amrywiaeth, a hynny yng Nghymru a thu hwnt.

4.00 Gwreichion
Beth oedd cysylltiad y gwasanaethau cudd gydag ymgyrch Meibion Glyndŵr?

4.30 Caniadaeth y Cysegr
Amrywiaeth o emynau yng nghwmni Karl Davies.
Darlledwyd am 7.30am

5.00 Dei Tomos
Sgyrsiau am Gymru, ei phobl a'i diwylliant.
Ail-ddarlledir Mawrth am 6pm
EBOST: deitomos@bbc.co.uk

6.00 Beti a'i Phobol
Beti George yn sgwrsio gyda'r artist, Wil Rowlands.
Ail-ddarlledir ad
Ail-ddarlledir Iau am 6pm

7.00 Y Talwrn
Dau dîm o feirdd yn cystadlu i gyrraedd y rownd derfynol yn Eisteddfod Genedlaethol 2024.
Ail-ddarlledir Mercher am 6pm

8.00 Ar Eich Cais
Rhys Meirion yn darllen cyfarchion ac yn chwarae ceisiadau.
EBOST: areichcais@bbc.co.uk

9.00 John ac Alun
Cerddoriaeth a sgwrsio i gloi'r penwythnos.

12.00 *gweler World Service*

Llun

5.30am John Hardy
Cerddoriaeth a chwmnïaeth ben bore, gyda bwletinau newyddion, chwaraeon, tywydd a thraffig. Hefyd, y bwletin amaeth dyddiol, yn ogystal â golwg ar y papurau.

7.00 Dros Frecwast
Y newyddion diweddaraf yng Nghymru a thu hwnt, gyda Kate Crockett a Dylan Ebenezer.

9.00 Aled Hughes
Straeon cyfredol, cerddoriaeth, a holi'r cwestiynau sydd ar feddwl pawb.

11.00 Bore Cothi
Croeso cynnes dros baned, gyda Heledd Cynwal yn cyflwyno.

1.00pm Dros Ginio
Trin a thrafod Cymru a'r byd gyda Rhodri Llywelyn yn cyflwyno.
EBOST: drosginio@bbc.co.uk
Ffôn: 03703 500 500

2.00 Ifan Jones Evans
Digon o gerddoriaeth, chwerthin a sgwrsio, yn ogystal â chystadleuaeth neu ddwy.

5.00 Post Prynhawn
Newyddion y dydd yng Nghymru a thu hwnt gyda Nia Thomas yn cyflwyno.
EBOST: postprynhawn@bbc.co.uk
Post Prynhawn,
BBC Radio Cymru
Canolfan y BBC,
Bryn Meirion
Bangor, LL57 2BY

6.00 Cofio
Archif, atgof a chân yng nghwmni John Hardy.
Darlledwyd Sul am 1pm

7.00 Rhys Mwyn
Clasuron coll o gasgliad Mr Mwyn, a gwesteion yn hel atgofion.

9.00 Caryl
Cerddoriaeth a hwyl gyda'r hwyr gyda Caryl Parry Jones.

12.00 *gweler World Service*

Mawrth

5.30am John Hardy
Cerddoriaeth a chwmnïaeth ben bore, gyda bwletinau newyddion, chwaraeon, tywydd a thraffig. Hefyd, y bwletin amaeth dyddiol, yn ogystal â golwg ar y papurau.

7.00 Dros Frecwast
Y newyddion diweddaraf yng Nghymru a thu hwnt, gyda Kate Crockett a Dylan Ebenezer.

9.00 Aled Hughes
Straeon cyfredol, cerddoriaeth, a holi'r cwestiynau sydd ar feddwl pawb.

11.00 Bore Cothi
Croeso cynnes dros baned, gyda Heledd Cynwal yn cyflwyno.

1.00pm Dros Ginio
Trin a thrafod Cymru a'r byd. Jennifer Jones sy'n codi'r pynciau a gofyn y cwestiynau sy'n bwysig i chi.
EBOST: drosginio@bbc.co.uk
Ffôn: 03703 500 500

2.00 Ifan Jones Evans
Digon o gerddoriaeth, chwerthin a sgwrsio, yn ogystal â chystadleuaeth neu ddwy.

5.00 Post Prynhawn
Newyddion y dydd yng Nghymru a thu hwnt gyda Dylan Jones yn cyflwyno.
EBOST: postprynhawn@bbc.co.uk
Post Prynhawn, BBC Radio Cymru
Canolfan y BBC, Bryn Meirion
Bangor, LL57 2BY

6.00 Dei Tomos
Sgyrsiau am Gymru, ei phobl a'i diwylliant.
Darlledwyd Sul am 5pm
EBOST: deitomos@bbc.co.uk

7.00 Georgia Ruth
Dewis eclectig o gerddoriaeth, yn cynnwys cerddoriaeth ryngwladol, byd a thraciau Cymraeg arbrofol gydag Elan Evans yn sedd Georgia Ruth.

9.00 Caryl
Cerddoriaeth a hwyl gyda'r hwyr gyda Caryl Parry Jones.

12.00 *gweler World Service*

Mercher

5.30am John Hardy
Cerddoriaeth a chwmnïaeth ben bore, gyda bwletinau newyddion, chwaraeon, tywydd a thraffig. Hefyd, y bwletin amaeth dyddiol, yn ogystal â golwg ar y papurau.

7.00 Dros Frecwast
Y newyddion diweddaraf yng Nghymru a thu hwnt, gyda Kate Crockett a Dylan Ebenezer.

9.00 Aled Hughes Straeon cyfredol, cerddoriaeth, a holi'r cwestiynau sydd ar feddwl pawb.

11.00 Bore Cothi Croeso cynnes dros baned, gyda Heledd Cynwal yn cyflwyno.

1.00pm Dros Ginio
Trin a thrafod Cymru a'r byd. Vaughan Roderick sy'n codi'r pynciau a gofyn y cwestiynau sy'n bwysig i chi.
EBOST: drosginio@bbc.co.uk
Ffôn: 03703 500 500

2.00 Ifan Jones Evans
Digon o gerddoriaeth, chwerthin a sgwrsio, yn ogystal â chystadleuaeth neu ddwy.

5.00 Post Prynhawn
Newyddion y dydd yng Nghymru a thu hwnt gyda Dylan Jones yn cyflwyno.
EBOST: postprynhawn@bbc.co.uk
Post Prynhawn,
BBC Radio Cymru
Canolfan y BBC, Bryn Meirion
Bangor, LL57 2BY

6.00 Y Talwrn
Dau dîm o feirdd yn cystadlu i gyrraedd y rownd derfynol yn Eisteddfod Genedlaethol 2024.
Darlledwyd Sul am 7pm

7.00 Mirain Iwerydd
Cerddoriaeth newydd Cymru.

9.00 Caryl
Cerddoriaeth a hwyl gyda'r hwyr gyda Caryl Parry Jones.

12.00 *gweler World Service*

Iau

5.30am John Hardy
Cerddoriaeth a chwmnïaeth ben bore, gyda bwletinau newyddion, chwaraeon, tywydd a thraffig. Hefyd, y bwletin amaeth dyddiol, yn ogystal â golwg ar y papurau.

7.00 Dros Frecwast
Y newyddion diweddaraf yng Nghymru a thu hwnt, gyda Kate Crockett a Dylan Ebenezer.

9.00 Aled Hughes
Straeon cyfredol, cerddoriaeth, a holi'r cwestiynau sydd ar feddwl pawb.

11.00 Bore Cothi Croeso cynnes dros baned, gyda Heledd Cynwal yn cyflwyno.

1.00pm Dros Ginio
Trin a thrafod Cymru a'r byd. Catrin Haf Jones sy'n codi'r pynciau a gofyn y cwestiynau sy'n bwysig i chi.
EBOST: drosginio@bbc.co.uk
Ffôn: 03703 500 500

2.00 Ifan Jones Evans
Digon o gerddoriaeth, chwerthin a sgwrsio, yn ogystal â chystadleuaeth neu ddwy.

5.00 Post Prynhawn
Newyddion y dydd yng Nghymru a thu hwnt gyda Dylan Jones yn cyflwyno.
EBOST: postprynhawn@bbc.co.uk
Post Prynhawn,
BBC Radio Cymru
Canolfan y BBC, Bryn Meirion
Bangor, LL57 2BY

6.00 Beti a'i Phobol
Beti George yn sgwrsio gyda'r artist, Wil Rowlands.
Darlledwyd Sul am 6pm

7.00 Huw Stephens
Cerddoriaeth newydd, ambell berl anghyfarwydd a sgwrs.

9.00 Caryl
Cerddoriaeth a hwyl gyda'r hwyr gyda Caryl Parry Jones.

12.00 *gweler World Service*

Gwener

5.30am John Hardy
Cerddoriaeth a chwmnïaeth ben bore gyda Daniel Jenkins-Jones yn cyflwyno yn lle John Hardy.

7.00 Dros Frecwast
Y newyddion diweddaraf yng Nghymru a thu hwnt, gyda Kate Crockett a Gwenllian Grigg.

9.00 Trystan ac Emma
Cerddoriaeth ac adloniant gyda Trystan Ellis-Morris ac Emma Walford.

11.00 Bore Cothi
Croeso cynnes dros baned, gyda Heledd Cynwal yn cyflwyno.

1.00pm Dros Ginio
Trin a thrafod Cymru a'r byd. Dewi Llwyd sy'n codi'r pynciau a gofyn y cwestiynau sy'n bwysig i chi.
EBOST: drosginio@bbc.co.uk
Ffôn: 03703 500 500

2.00 Tudur Owen
Lot o fwydro, 'chydig o sylwedd, dim swmp.

5.00 Post Prynhawn
Newyddion y dydd yng Nghymru a thu hwnt gyda Dylan Jones yn cyflwyno.
EBOST: postprynhawn@bbc.co.uk
Post Prynhawn,
BBC Radio Cymru
Canolfan y BBC,
Bryn Meirion
Bangor,
LL57 2BY

6.00 Lauren Moore
Cerddoriaeth ar gyfer nos Wener yng nghwmni Lauren Moore.

9.00 Nos Wener Ffion Emyr
Ffion Emyr yn tanio'r penwythnos gyda thair awr o gerddoriaeth.

12.00 *gweler World Service*

Radio Cymru: 03703 500 500 (Codir prisiau daearyddol safonol am alwadau o ffonau sefydlog a symudol)
Rhif Testun: 67500 (Codir tal yn unol a chyfradd costau eich rhwydwaith)
Ebost: radio.cymru@bbc.co.uk
Gwefan: bbc.co.uk/radiocymru

Radio Cymru 2

fel Radio Cymru ac eithrio:

Sadwrn

7.00am–9.00 Sioe Frecwast: cerddoriaeth ac adloniant gyda Daniel Glyn

Sul

7.00am–10.00 Sioe Frecwast: cerddoriaeth ac adloniant gyda Mirain Iwerydd

Dyddiau o'r wythnos

7.00am Sioe Frecwast: cerddoriaeth ac adloniant gyda Rhydian Bowen Phillips

9.00–11.00 Lisa Gwilym: Lisa Gwilym yn chwarae eich hoff fiwsig

10.30–11.00 Iau: Lisa Gwilym: Traciau Newydd Radio Cymru 2: rhestr chwarae o'r gerddoriaeth Gymraeg newydd orau ar gyfer eich clustiau!

Gwener

7.00am Sioe Frecwast: Cerddoriaeth ac adloniant gyda Lisa Angharad

11.00–1.00pm Dom James: Dom James yn chwarae eich hoff fiwsig

Frequencies

National

BBC Radio 1 97.6–99.8
BBC Radio 2 88–90.2
BBC Radio 3 90.2–92.4
BBC Radio 4 92.4–94.6, 103.5–105, LW 198
BBC Radio 5 Live MW 693, 909, 990
Radio Cymru 92.4–96.1, 96.8, 103.5–105
Radio Cymru 2 This station only broadcasts on Freeview, satellite television, digital radio and the internet
BBC Radio Wales 93.9–95.9, 103.7, 103.9
BBC Radio Wales Extra MW 1125 (mid-Wales)
Classic FM 99.9–101.9
Talksport MW 1053, 1089
Absolute MW 1197, 1242, 1260
The above stations also broadcast via Freeview, satellite, cable, digital radio and the internet.

Local

BBC stations:
Bristol 94.9 (Bristol), 103.6 (Severn), 104.6 (Bath) Gloucestershire 104.7 (Churchdown Hill), 95 (Stroud), 95.8 (Cirencester), MW 1413
Hereford and Worcester 94.7 (Hereford), 104 (Worcester & Gt Malvern), 104.6 (Kidderminster), MW 738, 1584 (Tenbury Wells)
Somerset 95.5, MW 1566
Wiltshire 104.3 (west Wiltshire), 104.9 (Marlborough), 103.5 (Salisbury), 103.6 (Swindon)

Independent stations:
Bay Radio 102.1 (Swansea)
Bridge FM 106.3 (Bridgend/Vale of Glamorgan)
Capital 103.2 (Cardiff), 97.4 (Newport), 96.3 (north Wales Coast), 103.4 (Cheshire/north east Wales), 97.1 (Wirral), 103 (Anglesey) Music, news
Carmarthenshire 97.1 (Carmarthenshire), 97.5 (Llanelli/Carmarthen Town)
Chester's Dee 106.3
Freeradio 103.1 (Shropshire), 97.2 (Wolverhampton) Music, news, 97.6 (Hereford), 96.7 (Kidderminster), 102.8 (Worcester) Music
Heart 88 (Wrexham), 103 (Bath/Weston Super-Mare), 96.3 (Bristol), 102.2 (west Wiltshire), 102.4 (Gloucester/Cheltenham), 102.6 (Somerset), 97.2 (Swindon), 105.2 (Abergavenny/Carmarthenshire), 105.4 (Cardiff), 105.9 (Aberdare), 105.7 (Colwyn Bay), 105.9 (Newport), 105.7 (Pembrokeshire), 106 (Swansea/Carmarthen), 106.1 (Ebbw Vale), 106.2 (Fishguard), 106.9 (Mold/Flint), 107.2 (Caernarfon/Anglesey), 107.3 (Rhyl/Prestatyn)
Greatest Hits Radio 100.8 (Porlock), 102 (Salisbury), 102.4 (west Somerset), 107.2 (Bristol), 107.4 (Telford/Wrekin), 107.5 (west Wiltshire), 107.5 (Gloucestershire), 107.7 (Weston-Super-Mare/north Somerset/Swindon) 107.9 (Bath), MW 1170 (Swansea/south west Wales)
GTFM 107.9 Pontypridd, 100.7/107.1 Cynon Valley
Kiss 101 (Severn Estuary), 97.2 (Bristol) Dance music, news
Nation Radio 106.8 (Cardiff), 107.3 (Swansea) Music, news
Pembrokeshire 102.5, 107.5 (Fishguard/Tenby)
Radio Cardiff 98.7
Radio Tircoed 106.5 (West Swansea) Music, news
Scarlet FM 97.5 (Llanelli)
Smooth 100.4 (north-west England); MW 1359 (south Wales), 1305 (Gwent), 1260 (north Wales/Cheshire/Bristol), 774 (Gloucester), 1161 (Swindon), 936 (West Wiltshire)
Sunshine 106.2 (Hereford), 107.8 (Leominster), 107 (Monmouth), MW 855 (south Shropshire)
The Wave 96.4 (Swansea)

LOCAL Radio

Get listings for digital, national and local radio at radiotimes.com/radio/radio-listings

AQUABILITY
EASY, SAFE BATHING

Fitted in the same space as your old bath in JUST ONE DAY*

Do you struggle to get in and out of the bath? Worried about slipping or falling? Aquability are here to help.

As one of the leading bathing solution experts, we've enabled 1000's of people just like you to regain their bathing independence.

- Specially designed Walk-in Showers and Baths.
- Fitted in just one day* with no mess, no fuss or re-tiling.
- Easy access - low step in
- Designed to fit in the same space as your old bath.

For a FREE brochure call
0800 316 0110
ASK FOR EXTENSION 82061
or visit www.aquability.com

OVER 50,000 INSTALLATIONS IN THE UK

*Time based on straightforward fitting. **Not in conjunction with any other offer.

Acorn Stairlifts
Regain the freedom of your home

Keeping you safe in the home you love

It is more important than ever for people to remain mobile and independent in their own homes, and we are here to help.

- NEXT DAY installation available
- Stay in the home you love
- For straight and curved staircases

NEXT DAY INSTALL

CALL ACORN NOW ON FREEPHONE
0800 326 5147
FOR YOUR FREE BROCHURE & QUOTATION

Our customers love us! Trustpilot

The normal size Walk-in Bath you can lie down or shower in!

- 100% watertight door - available either side of the bath
- Optional powered seat
- Wide, roomy interior
- Easy to use handset
- Thermostatic taps
- Low threshold

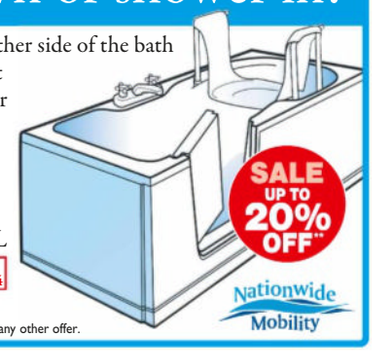

FITTED IN A DAY*
FOR A FREE BROCHURE CALL
0800 316 9798 ASK FOR EXT. 65394
www.nationwide-mobility.co.uk

SALE UP TO 20% OFF**

Nationwide Mobility

*Based on a straightforward fitting. **Not in conjunction with any other offer.

SPECIAL OFFER

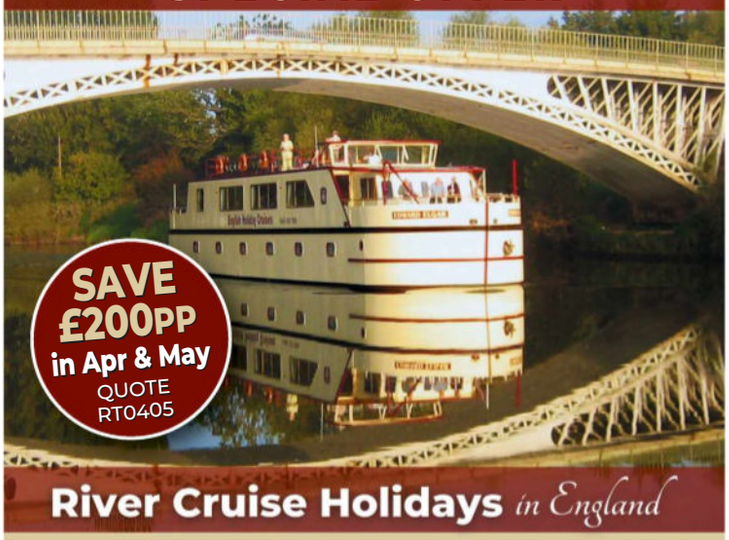

River Cruise Holidays in England

SAVINGS in APRIL & MAY now Available on the River Severn

- Luxury hotel boat cruises up to 22 passengers
- New destinations daily. 3-6 nights long
- Traditional English food, special diets welcomed
- Includes food, drink, tours & more - no hidden extras
- Low deposit and financially protected

FREE BROCHURE: Call 01452 410411
englishholidaycruises.co.uk Quote code RT0405

ENGLISH HOLIDAY CRUISES

Bathe in luxury, comfort and safety once again!

SALE 25% OFF

- British designed and manufactured
- Safely lowers and raises you at the click of a button
- Battery operated, no wiring or cables just recharge every 7-10 days
- Belt retracts enabling normal bath use
- Normally fitted in under an hour
- Stud walls no problem!

For a FREE brochure or a free 'dry' home demonstration call us on:
0800 011 4273
TRY IT OUT! FREE HOME DEMO

Dolphin bathing
Britain's household name in bath mobility
BATH LIFTS • WALK IN BATHS & SHOWERS

BAYLISS AUTOVENTS

The Bayliss range of Autovents opens and closes greenhouse vents automatically without the need for electricity by using the warmth of the sun

• 2 Year Guarantee • Credit Cards Accepted • Online Ordering • Free UK Delivery

For a FREE brochure telephone or visit the contact us page
01335 342981
www.baylissautovents.co.uk
Bayliss Precision Components Ltd, Airfield Ind Estate, Ashbourne, Derbyshire DE6 1HA

Now's the perfect time to start a new chapter of your life, in an elegant and thoughtfully-designed McCarthy Stone retirement property.

You'll live independently in a warm, secure environment and, when you step out of your own front door, there's always a friendly face when you want some company or a little extra support.

So, you can spend less time worrying about the rising cost of household bills, property maintenance and security – and more time doing the things you love.

Call 0800 185 5273
to visit a property near you
mccarthystone.co.uk

McCARTHY STONE
Life, well lived

Welcoming features at our developments

- Friendly manager#
- Safe & secure environment
- Social communal lounge
- Guest suite^#
- Staff on-site 24/7#
- Bistro^#
- Flexible care & support^#

Move For Free†

Reserve a new property at a participating development by 26th April 2024 and we'll pay your Stamp Duty (up to £5,000) and help towards your legal, estate agent and moving fees.

Trustpilot ★★★★★
Rated Excellent on Trustpilot

†Ts&Cs apply. To qualify for this offer you must reserve a new property at a participating development between 01/01/2024 and 26/04/2024. The Stamp duty element of this offer is a deduction from the amount payable at completion up to a maximum of £5,000. For full details see mccarthystone.co.uk/offers-2024 °These locations are not participating in our Move For Free offer. #Subject to availability. Facilities and services vary by product and location.^Additional charges apply. *Event dates and times may vary. Please check our website or call before making a visit, as some locations are currently under construction.

SC019933

Find your perfect retirement here:

BERKSHIRE Maidenhead, Sunningdale°, Thatcham, Wokingham **BUCKINGHAMSHIRE** Amersham, Aylesbury, Chalfont St Peter, Farnham Common, Great Missenden, Milton Keynes, Olney, Westcroft **CAMBRIDGESHIRE** Great Cambourne **CHESHIRE** Crewe°, Knutsford, Macclesfield, Malpas°, Middlewich, Neston°, Willaston **COUNTY DURHAM** Darlington **CUMBRIA** Cockermouth°, Kendal **DERBYSHIRE** Buxton **DEVON** Cullompton, Dartmouth, Exmouth°, Ottery St. Mary° **DORSET** Blandford St Mary, Bridport, Dorchester, Poole, Wimborne° **ESSEX** Chelmsford, Colchester, Great Dunmow, Saffron Walden°, Waltham Abbey **GLOUCESTERSHIRE** Stow-on-the-Wold **HAMPSHIRE** Alton, Basingstoke, Hook, New Alresford°, Romsey, Shirley, Southampton°, Tadley **HEREFORDSHIRE** Hereford **HERTFORDSHIRE** Baldock, Borehamwood, Hatfield, Hertford, Knebworth, Rickmansworth° **KENT** Broadstairs, Canterbury, Dover, Dunton Green°, Hawkhurst, Tonbridge°, Westgate-on-Sea° **LANCASHIRE** Burscough°, Garstang, Lancaster, Leyland, Poulton-le-Fylde° **LEICESTERSHIRE** Market Harborough, Melton Mowbray **LINCOLNSHIRE** Stamford°, Woodhall Spa **LONDON** Barnet, Harrow, Isleworth, Oakwood, Sanderstead° **GREATER MANCHESTER** Bramhall, Didsbury°, Failsworth°, Standish **MERSEYSIDE** Huyton°, Kirkby°, Maghull **NORFOLK** Harleston, Norwich **NORTHUMBERLAND** Hexham° **OXFORDSHIRE** Chipping Norton, Henley-on-Thames **SHROPSHIRE** Market Drayton **SOMERSET** Bath°, Clevedon, Taunton **STAFFORDSHIRE** Lichfield, Stafford° **SUFFOLK** Beccles, Ipswich, Martlesham Heath° **SURREY** Bagshot°, Banstead, Chipstead, Cobham, Purley, Virginia Water, Walton-on-Thames, Warlingham°, Weybridge, Woking° **TYNE & WEAR** Gosforth, South Shields, Sunderland, Whitley Bay **WARWICKSHIRE** Nuneaton, Rugby, Stratford-upon-Avon°, Studley **WEST MIDLANDS** Edgbaston, Erdington°, Shirley, Solihull, Sutton Coldfield°, Tettenhall **WEST SUSSEX** Goring by Sea, Haywards Heath°, Worthing° **WILTSHIRE** Salisbury, Swindon, Warminster, Wichelstowe° **WORCESTERSHIRE** Redditch° **YORKSHIRE** Beverley°, Bingley, Bradford°, Brough, Burley in Wharfedale, Cottingham, Filey, Harrogate, Ilkley°, Ossett, Scarborough, Swanland, Whitby° **SCOTLAND** Pollokshields, Glasgow

RIGHTING WRONGS

In 1835, two men were hanged at Newgate for being gay. Our world may have changed, but **Chris Bryant** warns there's no room for complacency

Book of the Week: James and John
Monday–Friday 9.45am (FM), 12.30am ***Radio4***

It takes a whole nation to hang a man," says Chris Bryant, the Labour politician, author and parliamentary historian. Or, in the case of Bryant's latest work of narrative history, two men.

James and John – which has been adapted for Radio 4, narrated by Simon Russell Beale – is a moving account of the lives and trial of James Pratt and John Smith, the last two men to be hanged for homosexuality in the UK, in 1835. The pair, a groom and a labourer, who'd gravitated to London from the provinces, were arrested after neighbours claimed to have seen them acting "inappropriately" while spying through a keyhole. Theirs was "an unnatural offence", the court heard; a crime so unmentionable it could not be named.

Chris Bryant

As well as a compelling human drama, Bryant's book is a rich social history. He first came across the story while researching a previous book, *The Glamour Boys*, about a group of gay Tory MPs in the 1930s. "I thought, because James and John were two working-class men, there probably wouldn't be enough factual information, so it might end up being a rather thin narrative," he says. "But in fact, they crop up in quite a lot of material. By chance, they go to Newgate Prison the same week that the first national inspectors of prisons are appointed, so there's quite a detailed set of stuff about the prison inspectors meeting James and John."

Remarkably, Charles Dickens also encountered the pair. As a 23-year-old political journalist, writing under the pseudonym Boz, Dickens visited Newgate as the pair awaited execution. "Their doom was sealed," he wrote. "They well knew that for them, there was no hope in this world."

"*Oliver Twist* is published just three years after James and John were executed," says Bryant. "I'm sure some of the emotion of that story – of Fagin in the condemned cells at Newgate – must have stemmed from Dickens's moment with James and John."

The 1830s was a time of great social progress, encompassing the 1833 Factory Act, the Reform Act and the rise of the first trade unions. The death penalty was abolished for dozens of crimes, while many condemned to death were reprieved. But when it came to homosexuality, the verdict depended on

DEATH SCENE Hanging was a spectator event at Newgate in the early 19th century; report of the 1835 execution of Pratt and Smith (below); William IV (bottom) failed to step in

PARTICULARS OF THE EXECUTION OF
JAMES PRATT & JOHN SMITH,
Who were Executed at the Old Bailey this Morning.
With the Copy of a Letter written by Smith on Wednesday last.

JAMES PRATT, aged 30, and JOHN SMITH, aged 40, were convicted at the last September Sessions, at the Old Bailey, of an unnatural crime, committed in the Borough of Southwark.—Wm. Bonnell, aged 68, was also convicted of aiding in and assisting the commission of the said crime, and sentenced to fourteen years transportation.—The evidence against these wretched men was so conclusive, that not the least shadow of doubt remained of their guilt. On their receiving sentence of Death, the Recorder directed that they should be brought up to receive judgment by themselves, as he felt it to be his duty to separate & distinguish them from the rest of the prisoners who had been called upon to receive the dreadful sentence of the law, because he felt that, however great their crimes might have been, they would have been contaminated by the prisoners' presence. Feeling as satisfied respecting the verdict of the Jury, he could hold out the least hope of his being any use to them in the subsequent investigation which their case undergoes before his Majesty and his Privy Councillors. He felt, therefore, to reflect on their positions as men on the brink of when their lives would close, and when they were called upon to render an account at the awful tribunal then they were called to see. He would not now [illegible] feelings, but would [illegible] upon them the awful

which was, that they should be taken to the prison from whence they came, and from thence to a place of execution, where they should be hanged by the neck until they could be severally dead. The prisoners [illegible] considerately, & left [illegible] affected [illegible] the dock [illegible] After [illegible] was made [illegible] bring [illegible] situation [illegible] of their [illegible] voting [illegible] On Wednesday [illegible] letter [illegible] neighbours [illegible] through [illegible] a copy, which [illegible]

GETTY; ALAMY; ANDER MCINTYRE

FIGHT FOR RIGHTS Ian McKellen, Michael Cashman and Peter Tatchell attend an anti-Section 28 demo in 1988

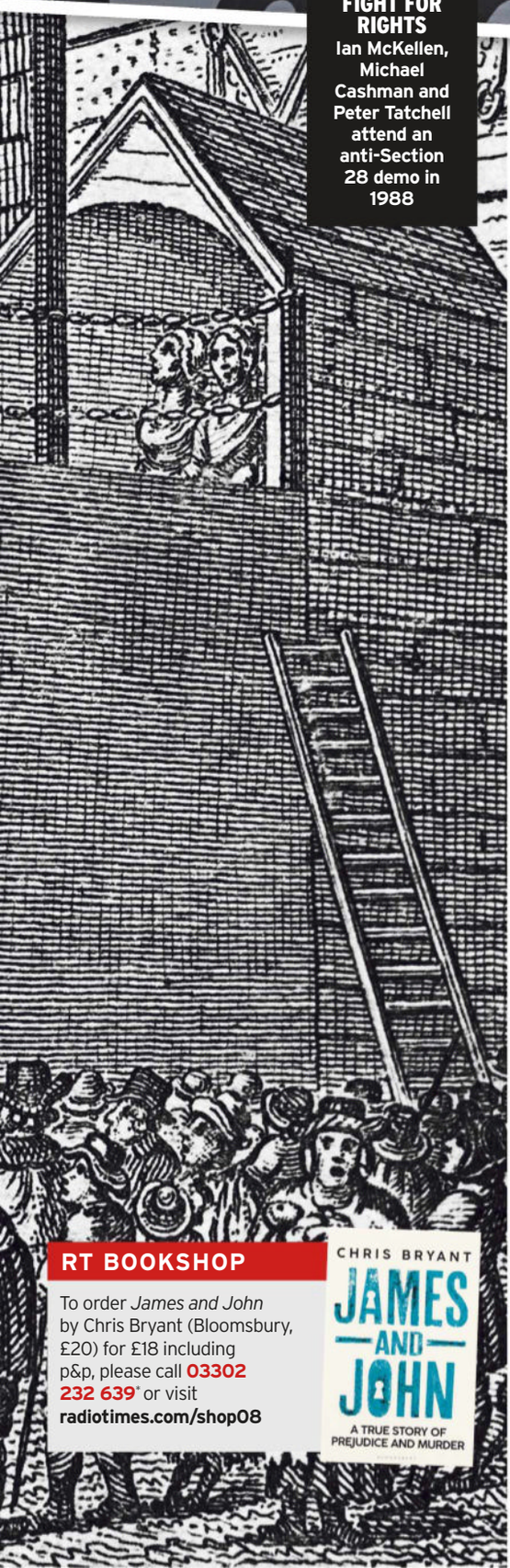

who was involved. "In 1833, two wealthy MPs were caught having sex with men and got off because the jury refused to find them guilty," says Bryant. "The Duke of Wellington gave evidence for one of them." Yet James and John were left to hang. The book is peppered with memorable characters, from the Berkshires, the couple who first reported their liaison, to policemen and politicians, magistrates, judges and privy councillors, even King William IV. A sympathetic intervention from any of them could have saved the men's lives, but it never came. Why?

"Some politicians were too frightened to say what they really thought," says Bryant. "Others were deeply homophobic, believed that the death penalty was the right thing for homosexuality and were determined to see it enacted. There was a kind of moral panic during this period.

"We think of William Wilberforce and his campaign to end slavery – a really important, moral campaign. But alongside that was a campaign against what they called 'vice'. During 1800 to 1835, there were quite a lot of executions for homosexuality. The newspapers were reluctant to write about it, because they thought it promoted homosexuality, which reminds me of Section 28 in the 1980s."

THE BOOK OFFERS other modern resonances. Almost two centuries after Pratt and Smith were hanged, in many parts of the world they would suffer a similar fate today. "The president of Burundi was calling for homosexuals to be taken out and stoned a few weeks ago," says Bryant. "A pastor in the USA thinks homosexuals should be shot in the head. You could argue that Russia has the same obsession with homosexuality as England did in the 1830s. I'm always very cautious. We should never presume that the rights we've gained today will be with us for ever."

That caution applies to Britain, too. In an election year, Bryant claims that "democracy itself is on the ballot paper. Do we really believe in democracy and factual news, rather than just perceptions and, I'd argue, deliberately distorted versions of events? Do we care about standards in public life? I also really hope the personal vindictiveness that swirls around in the cesspit of social media doesn't infect the whole of the body politic this year."

As for the book, he hopes readers "will be genuinely moved by James and John. I've tried to give them back their life and their dignity. One day, I'd like there to be a monument to all the people that we killed for being gay. It would be nice to have it recognised where we went astray as a society." **GRAEME THOMSON**

RT BOOKSHOP

To order *James and John* by Chris Bryant (Bloomsbury, £20) for £18 including p&p, please call **03302 232 639*** or visit **radiotimes.com/shop08**

To receive emails with our latest news and offers, visit radiotimes.com/email

ON OUR BOOKSHELF

Part of the union

Looking back on the miners' strike of the 1980s

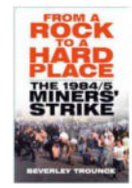

FROM A ROCK TO A HARD PLACE
BEVERLEY TROUNCE
Miners' Strike: a Frontline Story *Sunday 9.00pm* ***BBC2***
Talking about the miners' strike of 1984/1985 has never been easy. Forty years on, however people are more willing to reflect on this year of unrest, and what it meant. In *From a Rock to a Hard Place* (The History Press, £12.99) miner's daughter Beverley Trounce has researched and interviewed ex-miners and activists to create a record of the solidarity found in the affected communities, as they fought against poverty and a government that was determined to exert its power.

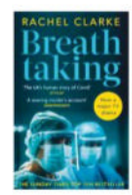

BREATHTAKING
RACHEL CLARKE
Breathtaking *Monday–Wednesday 9.00pm* ***ITV1***
Now a TV drama starring Joanne Froggatt, Rachel Clarke's book lives up to its title as the doctor takes us behind the scenes of a palliative care ward during the Covid pandemic. *Breathtaking* (Abacus, £10.99) is a mix of testimonies of the author, her colleagues and her patients during this time. Despite the bleakness, despair and rising death toll, what stands out is the heroic actions of frontline staff, and the focus on what really matters – each other. *See feature page 24*

ALPHABETICAL DIARIES
SHEILA HETI
Open Book
Sunday 4.00pm ***Radio 4***
Imagine taking your favourite book, chopping sentences into individual segments, then shaking it – would the result be nonsense, or would each sentence become more powerful for having to stand alone without a surrounding narrative? In *Alphabetical Diaries* (Fitzcarraldo Editions, £10.99), Sheila Heti has taken ten years' worth of diary entries and alphabetised each sentence regardless of context, throwing every thought into a stark light. Each one becomes a snapshot of emotion in time. **RHIANNON THOMAS**

*CALLS CHARGED PER MINUTE AT NO MORE THAN NATIONAL RATE

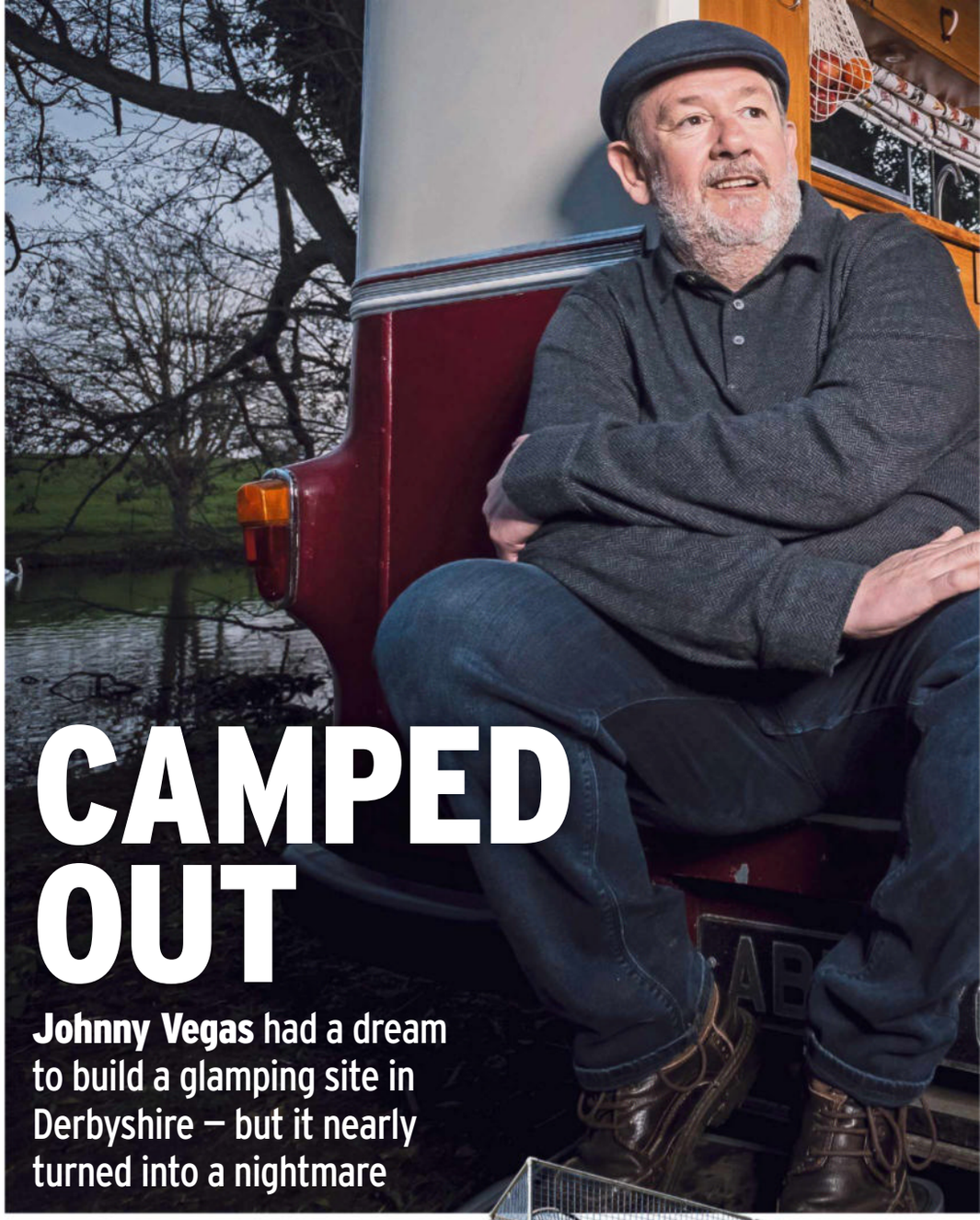

CAMPED OUT

Johnny Vegas had a dream to build a glamping site in Derbyshire – but it nearly turned into a nightmare

Johnny Vegas: Carry On Glamping
Wednesday 10.00pm ***C4***

Johnny Vegas is planning a Moon landing. Which is, in some ways, a logical next step to his already borderline-bonkers current project of building a campsite, converting defunct boats and helicopters to form its accommodation, and officiating *Star Wars*-themed weddings there. But it's still a surprise – to Vegas himself as much as anyone else – that he's somehow recently acquired a "full-size commercial jet aeroplane" and is in the early stages of turning it into a place to stay that's shaped like a lunar module.

It's this kind of extravagant eccentricity that made the first series of *Johnny Vegas: Carry On Glamping* in 2021 such watch-through-your-fingers fun, and the twists and turns and aborted take-offs and bumpy touchdowns of the current second series are just as unpredictable. But as even a knock-off Neil Armstrong knows, there's a dark side of the Moon, too.

"This series got far more personal than I would have liked," says Vegas, delicately alluding to the way the cameras followed him right up to the brink of a full-on collapse. Halfway through filming, he found himself with "nothing left to give". Doctors told him he was suffering from physical and mental exhaustion, insisted he stop all work for five months – and also diagnosed him with ADHD.

"I know everybody seems to be discussing their mental health these days, and I don't want to promote myself off the back of it," he says, but he has no doubts as to the absolute necessity of his break. "If you're working-class there's that thing of, 'What's wrong with just getting on with it?' So it was a massive thing to admit I wasn't coping." But if he hadn't, as he tells the camera in one of the series' many candid moments, "I don't know if I'd be here discussing this now."

There are sombre, tearful moments as he departs both the project and the programme, and there's a slightly different tone once he returns. So what actually happened? "It was horrendous," sighs Vegas. "We were grafting towards a pop-up opening for the campsite, painting till three in the morning, but I still didn't feel the site was working, and I couldn't just laugh it off because it had to get done – this isn't some made-for-TV thing, it's a real campsite with real customers.

"I was already dealing with issues of loss and Covid," says Vegas. His parents died within a year of each other around the time of the first series, and he had a tough post-lockdown period, with anxiety issues making it hard for him to leave his house. "I reached the point where I just couldn't go on, I was burnt out. I walked away, saying, 'I need to down tools on everything *tonight*.' I had to go away and sort myself out."

Part of that process was coming to terms with his ADHD diagnosis. "My brain is like a popcorn maker," says Vegas, whose career has also encompassed potter, priest, stand-up and actor. "Sometimes I'm just, like, 'Oh, buy me a helicopter!'"

A 1970s Puma chopper was, indeed, purchased – and bookings are now open for guests to stay in the spruced-up flying machine from April. (*Oscar* comes with a fixed double bed, seating that converts into two single beds and an old field tent pitched alongside with a double sofabed.)

The other star of the show is *Mahala* – an old boat rescued from a scrapyard and lovingly restored by Vegas and his team of experts ("It

COURTESY OF MELBOURNE HALL

To receive emails with our latest news and offers, visit radiotimes.com/email

‘It was a massive thing to admit I wasn’t coping’

JOHNNY VEGAS

HOME FROM HOME
One of the stars of Johnny Vegas’s Field of Dreams glamping site is *Mahala*, above, an old boat rescued from a scrapyard, while fans of flight might prefer to spend the night in *Oscar* the Puma helicopter (left)

would have been quicker and cheaper to have built one from scratch,” he says, shaking his head).

Alongside the two headliners are a quirky 1960s Citroën van, a classic American 70s yellow schoolbus – and *Patricia*, the vintage Maltese public bus that started the whole project when Vegas bought her in a lockdown eBay session and named her after his late mother.

If it sounds incongruous to have these peculiarities parked up among the elegant 18th-century gardens of Derbyshire’s Melbourne Hall, bear in mind that Lord and Lady Kerr are among England’s more forward-minded stately-home-owners. As well as The Field of Dreams – yes, that’s what Vegas’s vintage glampsite is called – Melbourne is home to a microbrewery, craft pizza place and, of course, tea rooms.

It might be an odd place for a Moon landing, but it’s the quintessential spot for a quirky British weekend away. **ED GRENBY**

melbournehall.com/johnny-vegas-glamping

RT TRAVEL

Fully escorted price includes ■ Visits to the Leaning Tower of Pisa and Leonardo da Vinci Museum ■ Tour of medieval Lucca and a trip to Florence ■ Local food and wine-tasting at Castello di Vicchiomaggio in Chianti ■ Night at the Montecatini Opera Festival* ■ Seven nights in a four-star hotel ■ 13 meals: seven breakfasts, one lunch, five dinners and welcome drink ■ Return flights from London, overseas transfers, other transportation and porterage ■ Travelsphere Holiday Director

To book or for more information, please call **01858 415035** or visit **radiotimes.com/holidayoffers**

Prices correct at time of print. Subject to availability. Operated by Travelsphere, ABTA Y6412, ATOL 11266 Visit website for full terms and conditions. *Montecatini Opera Festival subject to timetable and weather.

ABTA The Travel Association
travelsphere

Tour highlights ■ Golden Circle and South Iceland Tour ■ Visits to Urridafoss waterfall and Hveragerdi ■ Accompanied by *The Sky at Night’s* Pete Lawrence ■ Flights from Heathrow or Manchester ■ One night at a hotel in Reykjavík (JG3 rating) with breakfast ■ Two nights at the Hotel Lækur, Hella (JG3 rating) with dinner and breakfast ■ One night at the three-star Konvin Hotel, Keflavík Airport (JG3 rating) with breakfast ■ Services of a tour manager ■ Airport taxes and luggage allowance (one piece of hold luggage pp) ■ Airport and hotel transfers in Iceland

To book or for more information, please call **03332 342 493** quoting RTC or visit **radiotimes.com/holidayoffers**

T&Cs apply. Errors and omissions excepted. Prices per person based on two people sharing. Packaged break is subject to tour operator Just Go! Holidays/Omega terms and conditions and financially protected by Bonded Coach Holidays (BCH) and the Association of Bonded Travel Organisers Trust Limited (ABTOT), a Government-approved consumer protection scheme. Single supplements and standard phone charges apply. Holiday prices are correct at the time of publication. Operated by Just Go Holidays Ltd, ATOL no 10889.

bonded coach holidays ABTOT Member 7022
Omega

ENTER RIVIERA'S £1 MILLION GIVEAWAY!*

St Wolfgang

LAKES AND MOUNTAINS OF AUSTRIA

£100pp OFF SELECTED CLASSIC EUROPEAN TOURS**

Seven nights from £1,449pp Departures May–September 2024

Austria is as close to perfection as you can get: mighty snow-capped alpine peaks tower above lush green pastures, nourished by crystal clear melt-water streams and dotted with historic wooden farmhouses, while the air hangs heavy with the sweet scent of newly mown hay. The magnificent Austrian Alps, the awesomely beautiful Lake District of Salzkammergut, plus beautiful Baroque Salzburg – birthplace of Mozart and home to many great composers – will all, quite simply, take your breath away.

YOUR TOUR INCLUDES

- Return flights from a selection of regional airports with hotel transfers
- Seven nights in four-star accommodation, with daily breakfast and four dinners
- The services of our experienced and insightful tour manager
- Two guided tours including Salzburg and Hellbrunn Palace
- Four visits including the Salzkammergut, St Wolfgang, the Krimml Waterfalls and the Grossglockner mountain range

PARIS

Three nights from **£479pp**
Departures Apr–Dec 2024, Jan–Nov 2025

Paris was, is and always will be somewhere rather special. Why not try it with this superb four-day holiday? This inexhaustible city has something for everyone – whatever your taste.

YOUR TOUR INCLUDES

- Return standard-class reserved Eurostar seats from London St Pancras, plus hotel transfers
- Return rail available on selected dates from over 50 regional stations
- Three nights in three- or four-star accommodation, with daily breakfast
- The services of our experienced and insightful tour manager
- Two guided tours including Paris by day and Paris by night
- Visit the artists' quarter, Montmartre, and the town of Versailles
- Signature tour (available at extra cost) includes a visit to Palace of Versailles and the outstanding Versailles gardens, with a timed ticket

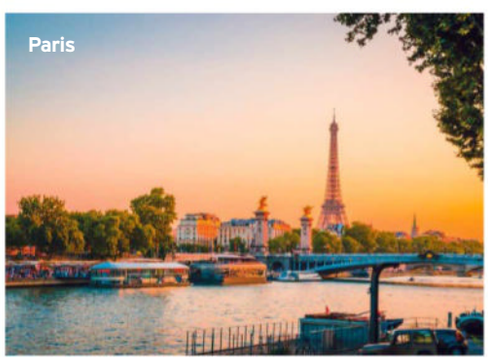
Paris

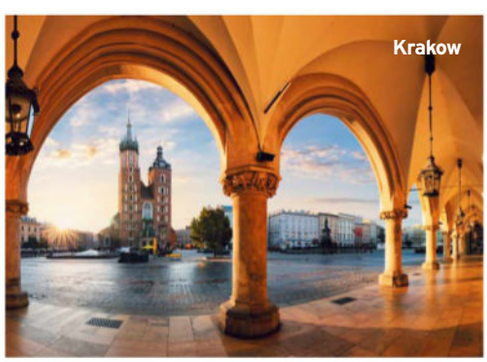
Krakow

KRAKOW

Three nights from **£599pp**
Departures May–November 2024

Ancient Krakow's entire historic centre is a UNESCO World Heritage Site. Once the home of Copernicus and Pope John Paul II, the city rivals Prague for sheer beauty.

YOUR TOUR INCLUDES

- Return flights from a selection of regional airports with hotel transfers
- Three nights in four-star accommodation, with daily breakfast
- The services of our experienced and insightful tour manager
- Guided tour of Krakow's medieval centre and Wawel Castle district
- Optional guided tour of Auschwitz and Birkenau
- Departures available exclusively for solo travellers
- Personalise your holiday with a traditional Polish food tour: sample over a dozen types of traditional and authentic Polish and Krakow specialities, including Polish vodka and craft beers, with a local guide. From £59pp

To book, for more details, or to request a brochure, please call **01283 901 234**

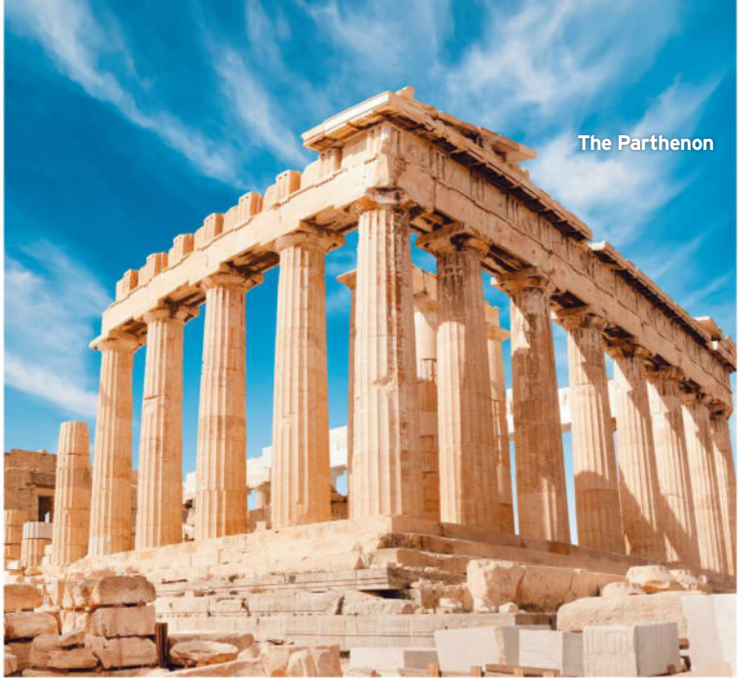
The Parthenon

CLASSIC GREECE

Seven nights from **£1,529pp** Departures March–November 2024

As the cradle of western civilisation, democracy, philosophy, the theatre and so much more, Greece has drawn visitors for centuries, with all extolling the purity and clarity of its skies, the overwhelming hospitality rooted in its ancient civilisation and the zest for life of the Greeks themselves. Blend this with the stunning beauty of the Greek Islands and a unique cuisine, and you have a week of outstanding discovery.

YOUR TOUR INCLUDES

- Return flights from a selection of regional airports with hotel transfers
- Seven nights in three-star to four-star accommodation, with daily breakfast and two dinners
- The services of our experienced and insightful tour manager
- Four guided tours including the Parthenon and the Acropolis Museum, Olympia and Delphi
- Cross the engineering marvel that is the Corinth Canal
- Three visits including ancient Mycenae, Nafplion and Epidaurus
- Signature tour (available at additional cost) includes an evening drink at your hotel in Delphi, a vineyard tour, and a visit to a traditional Athens taverna

NORWAY

Seven nights from **£1,699pp** Departures May–September 2024

Enjoy two of Europe's most breathtaking rail journeys: the Oslo to Bergen, plus the famous Flam railway, one of the world's steepest, operating without cogs or cables. Visit the most majestic fjords and take a boat trip on one of the finest. And explore Bergen, a member of the medieval Hanseatic League, crammed with charming cobbled streets and colourful buildings lining its delightful quayside.

YOUR TOUR INCLUDES

- Return flights from a selection of regional airports with hotel transfers
- Seven nights in four-star and three-star superior accommodation, with daily breakfast and two dinners
- The services of our experienced and insightful tour manager
- Two guided tours including Oslo and Bergen
- Four visits including Heddal, Voringfossen, Rjukan and Lake Tinnsjo
- Travel on the famous Oslo to Bergen railway line and the Flam railway and cruise across the UNESCO-listed Naeroyfjord
- Signature tour (available at additional cost) includes dinner in a traditional restaurant in Oslo and a ride on the Floibanen funicular in Bergen

Bergen

MADRID, SALAMANCA AND TOLEDO

Six nights from **£1,129pp**
Departures May–September 2024

This superb tour visits the highlights of the ancient kingdom of Castile in the heart of Spain – the medieval city of Salamanca, the former capital Toledo, Madrid with its world-class art and the former Royal Residence of San Lorenzo de El Escorial, plus much more.

YOUR TOUR INCLUDES

- Return flights from a selection of regional airports with hotel transfers
- Six nights in three-star superior and four-star accommodation, inclusive of all local taxes
- The services of our experienced and insightful tour manager
- Three guided tours including Salamanca, Toledo and Madrid
- Three visits including Segovia, El Escorial and the village of Chinchon

Segovia

Bruges

BRUGES

Three nights from **£479pp**
Departures March–December 2024

YOUR TOUR INCLUDES

- Return standard-class reserved Eurostar seats from London St Pancras, plus hotel transfers†
- Return rail available on selected dates from over 50 regional stations
- Three nights in three- to four-star superior accommodation, with daily breakfast
- The services of our experienced and insightful tour manager
- Guided walking tour of Bruges
- Visit Ypres and Tyne Cot Cemetery
- Learn how the world's finest chocolates are made
- Signature tour (available at extra cost) includes a visit to a historic brewery and lunch of Belgian dishes, accompanied with a local beer
- Departures available exclusively for solo travellers

Prices are per person, based on two sharing a room. Single rooms are subject to availability at the relevant supplement. Additional entrance costs may apply. All holidays are subject to availability. Images used in conjunction with Riviera Travel. Operated by and subject to the booking conditions of Riviera Tours Ltd, ABTA V4744, ATOL 3430, IATA 9127440. Riviera Travel, New Manor, 328 Wetmore Road, Burton-on-Trent DE14 1SP. Prices correct at time of print. See website for full details. Departures available exclusively for solo travellers on selected tours. *Book any holiday before 29 February 2024 to be automatically entered into Riviera's 40th birthday £1 million giveaway. For details, go to https://www.rivieratravel.co.uk/offers/giveaway. **Book by 29 February 2024 to receive savings of £100pp on selected departure dates of selected European tours in 2024. †Supplement may apply

quoting RTA or visit **radiotimes.com/holidayoffers**

ABTA ABTA No. V4744 · 1430 PROTECTED · RIVIERA TRAVEL

YOUR RT Money

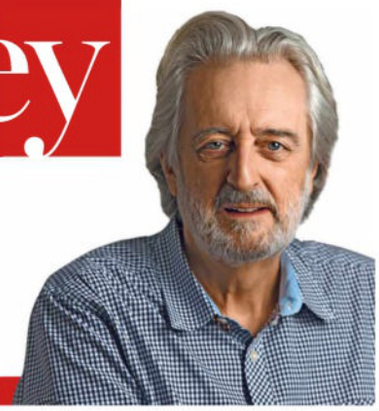

Paul Lewis presents Money Box on Radio 4. To read more of his advice, see **radiotimesmoney.com**

To receive emails with our latest news and offers, visit radiotimes.com/email

HOW SAFE ARE YOUR SAVINGS?

Protection does exist if banks go bust, but it doesn't apply to e-money, says **Paul Lewis**

No UK bank or building society has gone bust since Northern Rock in 2007/08. But a number of credit unions have: the latest was 6 Towns Credit Union last September.

When a regulated bank, building society or credit union does go bust, our savings are protected up to a maximum of £85,000 – double that for a joint account. Customers would be refunded by the Financial Services Compensation Scheme (FSCS) within a week, using money paid in levies by all banks.

> 'It doesn't apply to money held in electronic institutions'

But what if you need to put more than £85,000 in the bank? A reader, Marion, asked me that because she is selling her home, and will have more than £500,000 in the bank for a short period before buying her new home for cash.

She need not worry. If you have what is called a temporary high balance of up to £1 million then it will be protected in certain circumstances – these include money from selling a property and other situations such as an insurance settlement or a large payment from a will. As its name suggests, the protection does not last for ever. The money is safe for up to six months and will be refunded in full by the FSCS if the firm where it is lodged goes bust in that period. To find out more, search **fscs.org.uk** for "temporary high balances".

If you need protection for a large sum for longer, all money in National Savings and Investments is safe. Individuals can put up to £1 million into its Direct Saver account and earn 3.65 per cent, with interest and capital guaranteed by the Treasury. Money can be taken out with no notice or penalty.

The protection of the FSCS does not apply to money held in what are called electronic money institutions (EMI) such as Monese or Revolut. They are not regulated as banks in the UK, though confusingly some offer what they call "current accounts". Be very cautious about leaving significant amounts of money in them. Of course, there is no suggestion that those firms or any other EMIs are likely to get into financial difficulties. But if they did, your money would not be protected by the FSCS.

QUESTIONS? Send any questions to **Paul.Lewis@radiotimes.com**. I cannot answer you personally, but I will reflect them in this column.

EMMA LYNCH

RT MONEY PARTNER

FREE GUIDE

ENHANCE YOUR RETIREMENT FINANCES

Find out if you could unlock the money that's tied up in your home

Homeowners aged 55 and over can supplement their later-life finances by unlocking the value that has built up in their homes with equity release. You can choose whether you would prefer a lump sum of money or occasional payments as needed. With a lifetime mortgage, the most popular equity release plan, you keep 100% homeownership, with no need for regular payments.

The *Radio Times* equity release service, provided by Age Partnership+, is here to help you find out if equity release could be right for you and how much you could release, with a no-obligation personalised illustration.

Equity release may involve a home reversion plan or a lifetime mortgage, which is secured against your property and will reduce the value of your estate and impact funding long-term care.

Equity release requires paying off any existing mortgage. Any money released, plus accrued interest, is repaid upon death or moving into long-term care. Only if your case completes would an advice fee of £1,995 be payable. Other lender and solicitor fees may apply.

Call **0800 464 0735** to request your free guide or visit **radiotimes.com/unlock**

Information correct at time of going to print. The Radio Times Equity Release Service is provided by Age Partnership Limited. Radio Times is a trading name of Immediate Media Company London Limited, which is an Introducer Appointed Representative of Age Partnership Limited, 2200 Century Way, Thorpe Park, Leeds LS15 8ZB. Company registered in England and Wales No. 5265969. VAT registration number 162 9355 92. Age Partnership Limited is authorised and regulated by the Financial Conduct Authority, FCA registered number 425432 and is trading as Age Partnership Plus.

ORDER YOUR FREE GUIDE TODAY

Complete your details and return this coupon in an envelope to: FREEPOST Age Partnership

Mr/Mrs/Ms/Miss/Other _____

Name _____

Address _____

_____ Postcode _____

Email address _____

Telephone _____ Date of birth _____

RT-AD-130224-08HP

If you give us your email address, you're agreeing that Age Partnership Plus can email you about products and services relevant to this enquiry.

By providing your address you agree you're happy for Age Partnership Plus to send you post regarding relevant products and services. Age Partnership Plus will call you on the phone number provided regarding your enquiry. To see our full privacy policy, please visit agepartnership.co.uk/plus/privacy/

Marketing Preferences: If you wish to receive offers, promotions and information from *Radio Times* please tick here: Email ☐ Phone ☐. For more information on how *Radio Times* will process your personal information, please view their privacy policy policies.immediate.co.uk/privacy

Age Partnership+

Crossword

FREE PUZZLES FOR SUBSCRIBERS AT RADIOTIMES.COM/RTPUZZLES

PRIZE CROSSWORD One winner will receive fresh flowers delivered to their door every fortnight for three months, worth £150, courtesy of Neutradol Carpet Deodorizer, which you can shake on your carpets and vacuum up any lingering dirt and smells. For a chance to win a family holiday to Disneyland Paris, visit **neutradol.com**. To enter, fill in and post the coupon below, or email your answers to **xword8@radiotimescomps.co.uk**
WORDFINDER Find the name of the show in the shaded squares to win the prize below.
EASY CLUES Just for fun!

PRIZE CROSSWORD

ACROSS
7 Sweden funds film round here (5)
8 Hindu leader is bachelor with his hair removed (9)
10 Stick with about nine different openings (4)
11 Whistler taking right measures for light change (10)
12 Lad held victim to confuse comedian (5,8)
15 Sharp but short officer in boat (7)
16 European nobleman's impressive network service (7)
18 Teaching harpy to cultivate ornamental plant (5,8)
20 No idiom altered following woman's advancing years (4,6)
22 She became protector of daughter of Zeus (4)
23 Lo and behold, toy sphere's flawed (3,6)
24 Half tilts the French SI unit (5)

DOWN
1 A low life, American, after piece of software equipment (9)
2 BBC drama with valuable JCB? (4-6)
3 Material river gobbled up (7)
4 Paler pariah about to keep sodium kit (13)
5 Herb in perfect condition (4)
6 Tea has thus raised much confusion (5)
9 Puritanical reprimand pro personally received (4,3,6)
13 Left one night owl flying round Scottish town (10)
14 Hall is blue, vet the outcome (9)
17 Sparing your old split inside (7)
19 Shy of foreign articles (5)
21 Front missing from rings, clumsy me! (4)

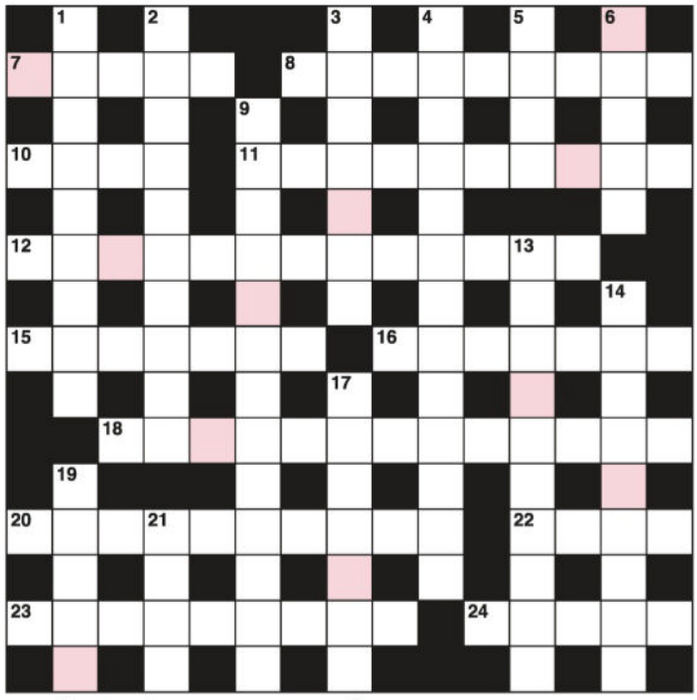

Prize Crossword 8

NAME
ADDRESS

POSTCODE TELEPHONE
EMAIL

Cut or copy this form. Closing date: 1 March. Solution published in *RT* dated 23 March.
Send to: Radio Times Prize Crossword, week 8 2024, PO Box 501, Leicester LE94 0AA.
Or email your entry to **xword8@radiotimescomps.co.uk**

Please note, your contact details will only be used in order to contact the winner of the prize crossword

Two winners of the Wordfinder puzzle will each receive series one of *Mrs Sidhu Investigates* (Acorn DVD). Mrs Sidhu (Meera Syal) is a chef with a taste for solving mysteries. A lifetime of being an "aunty" has sharpened her investigative skills: an instinct for truth, a warmth with people and an indefatigable sense of nosiness...

EASY CROSSWORD

ACROSS (answers page140)
7 Dribble, salivate (5)
8 Cheekily bold (9)
10 Towards (the wind) (4)
11 Continuously unvaried (10)
12 Pancake festival (6,7)
15 This evening (7)
16 Tourist guide (7)
18 Old detective series starring David Jason (1,5,2,5)
20 West Sussex cathedral city (10)
22 Laundry appliance (4)
23 *The Repair Shop* host (3,6)
24 Thick piece (of bread) (5)

DOWN
1 Police officer's cosh (9)
2 Person who makes clocks (10)
3 More than required (7)
4 Difficult first experience (7,2,4)
5 Scottish tartan garment (4)
6 Big and shapely (5)
9 Environmentally harmful emission (10,3)
13 Goods carried by plane (3,7)
14 Small cutlery items (9)
17 Break like glass (7)
19 Large group of fish (5)
21 Small block of ice (4)

WORDFINDER

Unscramble the letters in the shaded crossword boxes to reveal a TV show. Enter by sending an email with your name, address and telephone number to **wf8@radiotimescomps.co.uk**. Or post your entry (postcards only) to: Radio Times Wordfinder, Week 8 2024, PO Box 501, Leicester LE94 0AA. Two winners will receive the DVD shown left. Prizes sent monthly. Closing date: 1 March.

PRIZE CROSSWORD 3 SOLUTION

Prize Crossword 3 winner*
Stephen Ellis, Middlesex; Steven Grimble, Swansea
Wordfinder 3
Shetland
Wordfinder winners
Sandra Woods, Essex; Anne Winter, Cumbria

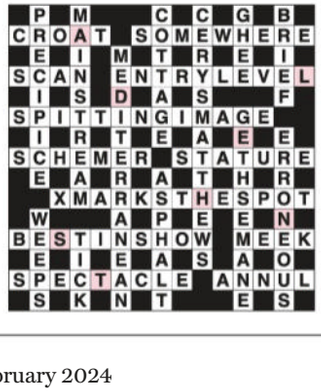

*To enquire about the winners of any of our competitions email **feedback@radiotimes.com**

PUZZLE ANSWERS

ONLY CONNECT
Stains Mark, Spot, Smudge, Blotch
Fictional dogs Toto, Gromit, Pluto, Beethoven
Pre-Euro currencies Franc, Guilder, Peseta, Drachma
German composers: Brahms, Bach, Schumann, Wagner

COUNTDOWN
5x**100**=500, 500-**75**+**6**=431, **50**÷**25**=2, 2x431=**862**

ENIGMA
Across Graft, Denim, Relaunch, Pike, Mishap, Proven, Bequest, Angina, Dearth, Stud, Credenza, Greed, Twice
Down Tramp, Janitor, Relish, Brindle, Fauna, Piquancy, Shepherd, Endow, Exploit, Ironic, Inkwell, Shoal

POINTLESS
Oscar Wilde (35 answered) Caryl Churchill (2) Lorraine Hansberry (1) Arthur Miller (21) William Shakespeare (52). So Lorraine Hansberry is the answer that the fewest people gave.

POPMASTER
1 Teresa **2** *Mockin' Bird Hill* **3** *Way Down* **4** Suzi Quatro **5** *Summertime Love* **6** *Right Back Where We Started From* **7** *End of the Road* **8** *Ain't That Just the Way* **9** Girls Aloud **10** Enter Shikari

EGGHEADS 1c 2c 3c 4a 5b 6b 7a 8c 9a 10b

Puzzles The toughest brainteasers from your favourite shows

ONLY CONNECT with Victoria Coren Mitchell

The connecting wall from *Only Connect* combines general knowledge, wordplay and lateral thinking to give your brain cells a workout!

How to play Your task is to sort the 16 seemingly random words/phrases below into four groups of four connected words. You may find some clues fall into more than one category, but there is only one complete solution. If you get stuck, have a look at the clues on the side of the page...

Mark	Gromit	Guilder	Beethoven
Toto	Brahms	Pluto	Blotch
Franc	Smudge	Schumann	Drachma
Spot	Bach	Peseta	Wagner

TRY THESE CLUES: GROUP ONE: MARK. GROUP TWO: BEETHOVEN. GROUP THREE: FRANC. GROUP FOUR: BACH. © RDF WEST

COUNTDOWN with Rachel Riley

Using addition, subtraction, multiplication and division, try to get as close to the target as possible in 30 seconds. You can use each of the six numbers only once, but you don't have to use them all. Rachel's solution is on the previous page.

862

75 25 50 100 5 6

SUPER SUDOKU 946

		5			9			1
3	8		1	7		2	5	
						3	4	
							9	
		6	4	3		8		
6		4			8			
	3		7	6	2			
2				9				

How to play Complete the grid so that every row, column and 3 x 3 box contains the digits 1 to 9. **Difficulty: 12/20**

SUDOKU NO 945 SOLUTION

2	4	1	6	5	9	8	7	3
7	5	6	1	3	8	9	4	2
9	8	3	7	2	4	6	1	5
5	2	8	4	9	7	1	3	6
3	9	7	2	1	6	4	5	8
1	6	4	3	8	5	7	2	9
4	7	9	5	6	3	2	8	1
8	3	2	9	4	1	5	6	7
6	1	5	8	7	2	3	9	4

SCRIBBLE PAD

THE ENIGMA CODE

Can you crack the Enigma code? Each grid number represents a letter. Every letter of the alphabet is used. Use the given letter or letters – below the main grid – to start. The solution is on the previous page.
Difficulty: 17/20 Target time: 34 minutes

	12	1	22	4	6			17	23	14	24	25
6		23		22			3		2		14	
1	23	19	22	10	14	11	18		26	24	13	23
22		24		14			23		19		21	
25	24	3	18	22	26		26	1	9	15	23	14
26		18			24		18		24		19	
	5		8	23	20	10	23	3	6		19	
	22		1		10		1			24		3
22	14	12	24	14	22		17	23	22	1	6	18
	24		14		14			14		9		9
3	6	10	17		11	1	23	17	23	14	16	22
	9		19		7			9		24		19
12	1	23	23	17			6	21	24	11	23	

A B C D E F G H I J K L ~~M~~ N O P Q R S ~~T~~ U ~~V~~ W X Y Z

1	2	3	4	5	6 T	7	8	9	10	11	12	13
14	15 V	16	17	18	19	20	21	22	23	24	25 M	26

CLIVE DOIG

TRACKWORD

How many words of three letters or more can you find by tracking from one square to the next, going up, down, sideways or diagonally in order? You may not use the same letter square twice in any word. What is the nine-letter word?
BRAINBOX 30 words AVERAGE 19

N	T	Y
O	A	I
N	Y	M

TRACKWORD FOR LAST ISSUE Nine-letter word SOUTHERLY
ethyl, eyot, helot, her, herl, het, hey hye, let, ley, lot, loth, lout, lye, lyre, other, out, outer, rely, ret, rye, ryot, slot, sloth, sly, slyer, sol, sole, soler, sot, sou, souter, south, souther, southerly, soy, tel, the, they, thy, toy, toys, tyre, yet, you, youth
(Ref: *Chambers English Dictionary*)

THIS WEEK'S EASY CROSSWORD SOLUTION

Across 7 Drool **8** Audacious **10** Into **11** Repetitive **12** Shrove Tuesday **15** Tonight **16** Courier **18** A *Touch of Frost* **20** Chichester **22** Iron **23** Jay Blades **24** Chunk
Down 1 Truncheon **2** Horologist **3** Surplus **4** Baptism of fire **5** Kilt **6** Curvy **9** Greenhouse gas **13** Air freight **14** Teaspoons **17** Shatter **19** Shoal **21** Cube

COMPETITION RULES Enter by post (postcards only, apart from prize crossword) by sending your entry to PO Box 501, Leicester LE94 0AA. Mark the name of the competition clearly on your entry. Bulk or third-party entries prohibited. Entries not accepted from employees of Immediate Media Company Limited or other companies associated with the competition, or their families or households. Unless otherwise stated, winners will be first correct entry drawn at random. Entrants bound by rules. For a list of winners or full rules, send sae to: Radio Times, Vineyard House, 44 Brook Green, Hammersmith, London W6 7BT, specifying competition, or check www.radiotimes.com/winners.

 ◀ SEE PAGE 139 FOR ANSWERS

FREE PUZZLES FOR SUBSCRIBERS AT RADIOTIMES.COM/RTPUZZLES

COURTESY OF REMARKABLE TELEVISION. THE POINTLESS APP IS AVAILABLE FROM THE APPLE APP STORE, GOOGLE PLAY AND AMAZON APPSTORE

POINTLESS

with Richard Osman and Alexander Armstrong

Pointless asks a question of 100 people, the contestants are then asked to choose the answer they think the fewest of those 100 people knew.

How to play Here are five of *Time Out's* top 50 plays of all time, with the initials of their writers. Can you fill in the names to give the most obscure playwright?

FAMOUS PLAYS

- ***The Importance of Being Earnest* (OW)**
- ***Cloud 9* (CC)**
- ***A Raisin in the Sun* (LH)**
- ***Death of a Salesman* (AM)**
- ***Twelfth Night* (WS)**

EGGHEADS with Jeremy Vine

OLAV BJORTOMT

1 Which Oasis album shares its title with a 1971 book by the American yogi Ram Dass?
a *(What's the Story) Morning Glory* **b** *Definitely Maybe* **c** *Be Here Now*

2 Which painter was born in 1887 at 8 Barrett Street, Stretford?
a Walter Sickert **b** LS Lowry **c** Stanley Spencer

STEVE COOKE

3 What's the name of the Liverpool pudding made from left-over bread?
a Soaking Jenny **b** Wet Nelly **c** Moist Sally

4 What type of marine creature is a golden cowrie?
a Snail **b** Octopus **c** Sea Horse

PAT GIBSON

5 In 1997, which politician declared in an interview that he was "a pretty straight sort of guy"?
a John Major **b** Tony Blair **c** Paddy Ashdown

6 Preparing food, when is it advised to remove the dead man's fingers?
a Plucking a pheasant **b** Dressing a crab **c** Skinning a rabbit

CHRIS HUGHES

7 The phrase "hoist with his own petard" comes from a line in which of Shakespeare's plays?
a *Hamlet* **b** *Macbeth* **c** *Othello*

8 Whose rebuilding of the Bank of England was described by Nikolaus Pevsner as "the greatest architectural crime, in the City of London, of the 20th century"?
a John Soane **b** Joseph Paxton **c** Herbert Baker

LISA THIEL

9 Which band won the 1994 Mercury Music Prize with the album *Elegant Slumming*?
a M People **b** Pulp **c** Catatonia

10 What is the proper collective term for peacocks and peahens?
a Peagrouse **b** Peafowl **c** Peagame

DICTIONARY CORNER Susie Dent

SHUTTERSTOCK; GETTY

Word of the week Cataract

Many words in English have multiple meanings that are so different from each other it's hard to imagine any connection. One of these is "cataract", which can mean both a spectacular waterfall and a medical condition of the eye. But the two meanings are in fact related. In Latin, *cataracta*, from the Greek *kataraktes* (a "down-rushing"), meant both a waterfall and a portcullis: a grating pulled down to close a gateway. It was this meaning that inspired the use of "cataract" for the clouding of the lens of the eye, as if a gate has been lowered, obstructing vision. It's not the only eye condition with a backstory – "glaucoma" is derived from the Greek for an owl, *glaux*, because the bird was thought to have eyes similar in colour to those of glaucoma sufferers.

POPMASTER

with Ken Bruce

1960s

1 In 1969, Joe Dolan achieved two top 20 hits. The first was *Make Me an Island*: what was the second?

2 What was the title of the only single by the Migil Five to make the top ten?

1970s

3 Elvis Presley achieved just two number one hits during the 70s. The first was *The Wonder of You* – what was the other?

4 *The Wild One* and *If You Can't Give Me Love* were top ten hits in the 70s for which singer?

1980s

5 What two words in brackets followed the title Sabrina's 1988 top three hit, *Boys*?

6 Originally a top ten hit for Maxine Nightingale in 1975, what was the title of her song revived in 1989 by Sinitta?

1990s

7 In 1992, Boyz II Men topped the US charts for 13 weeks and the UK's for three with which song?

8 What was the title of the first top ten hit achieved by Lutricia McNeal during the 90s?

2000s–present day

9 Which act joined Sugababes on the 2007 number one hit, *Walk This Way*?

10 Name the British rock band whose album *A Kiss for the Whole World* entered the charts at number one in 2023.

QUESTIONS BY PHIL "THE COLLECTOR" SWERN

RT MONEY

FREE EQUITY RELEASE GUIDE

Could you unlock the equity that has built up in your home? If you're a homeowner aged 55 or over, discover everything you need to know about equity release, including the features and risks, with your **FREE** guide written by *RT's* Paul Lewis.

To request your FREE guide call **0800 470 3268** or visit **radiotimes.com/guidePL**

The Radio Times Equity Release Service is provided by Age Partnership Limited. Radio Times is a trading name of Immediate Media Company London Limited, which is an Introducer Appointed Representative of Age Partnership Limited, 2200 Century Way, Thorpe Park, Leeds LS15 8ZB. Company registered in England and Wales No. 5265969. VAT registration number 162 9355 92. Age Partnership Limited is authorised and regulated by the Financial Conduct Authority, FCA registered number 425432 and is trading as Age Partnership Plus.

◀ ANSWERS P139

Feedback

EDITED BY **JANE HILL**

BUTE-IFUL Si King and Dave Myers back on the road together

LOSING THE WILL

What has happened to *Grantchester* (ITV1) and to Will (Tom Brittney), the good-looking guy with a smile? It's become such a depressing programme. I kept watching, hoping it would improve, but *Grantchester* has already lost my husband.
Carolyn Gittins
Macclesfield, Cheshire

SUSPICIOUS MINDS

In *Roux down the River* (1 February Food Network), Michel Roux visited his cousin's restaurant, the Waterside Inn at Bray, and made a very curious claim that, when it was run by his father and uncle from the 1970s, Elvis Presley had visited and eaten there.

It had always been reported that Elvis had never set foot on English soil (he apparently did touch down at Prestwick Airport in Scotland in 1960, though he didn't leave the runway), but then an uncorroborated story came to light in 2008 that he may have spent a day in London with Tommy Steele in 1958. However, Michel Roux now seems to have unleashed a whole new chapter in the mystery.
Veronica Leeke *Reading, Berkshire*

WELCOME RETURN

In every new series of *Father Brown* (Friday BBC1), I always look forward to the episode featuring Hercule Flambeau (John Light). The "saint and sinner" dynamic between him and Father Brown is intriguing, and the episode on 2 February was no exception.

As well as charming Mrs Devine, Flambeau had a chance to appear more sympathetic than usual with the arrival in Kembleford of his estranged father; and it was touching to see something like a friendship emerging between him and Father Brown.
Jane Gregory
Emsworth, Hampshire

LETTER OF THE WEEK

Joy of food and friendship

It was so lovely to see Dave Myers and Si King back together on the road in *The Hairy Bikers Go West* (6 Feb BBC1), exploring sustainable food on the Isle of Bute, visiting restaurants and then cooking up their own delicious recipes. Their love of food and genuine interest in the people who produce it is infectious to watch. And to see Dave back on his motorbike, enjoying life and expressing his sheer joy in being able to make another programme with his close friend Si, really did inspire me – and I'm sure would have inspired many other people who have been through cancer themselves.
Mary Blizzard *Birmingham*

Mary Blizzard wins a black Roberts Ortus 2 clock radio. Sleek and practical, this DAB/DAB+/FM radio has pre-sets for up to 20 stations, both a radio and a buzzer alarm with snooze function and an audio fade-out setting for listening in bed. The display light can be adjusted to dim or black-out at night. The Ortus 2 also features a USB socket for a smartphone connection and can double up as a speaker for your iPod or MP3 player. RRP £79.99 **robertsradio.com**

ROBERTS

REMEMBERING JONNIE IRWIN

I was immensely saddened to learn that presenter Jonnie Irwin has died. My prayers and thoughts of condolence are with his family and friends. God bless you, Jonnie: you have escaped to the country and found your place in the sun.
Sue Peck
Northampton

1973–2024 Presenter Jonnie Irwin

PORTILLO'S OMISSION

I was enjoying *Coastal Devon and Cornwall with Michael Portillo* (2 February Channel 5), not least because I was at school with him in the 1960s (Harrow County Grammar)! But I was disappointed when he visited St Michael's Mount that no mention was made of it being managed by the National Trust, so anyone can visit the island and castle.

I'd also hoped he would mention the "secret" underground tramway that transports goods to the island, a fascinating piece of infrastructure that tourists never see.
David Barker
Aylesbury, Buckinghamshire

KEEP YOUR BEARINGS

I'm intrigued by the recent trend in *Radio Times* Trackwords. A few weeks ago we had westerner, then it was northward and eastbound. So am I correct to forecast that the next word will feature "south"?
Sue Keable *Cambridge*
Clive Doig replies: "You are absolutely correct, Sue, there is sometimes a pattern, or even a message, in the order of Trackwords week to week. It keeps me amused. There is a rather obvious pattern in the next five Trackwords, after the major compass points finish. Well done!" *See page 140.*

HEALTHY IMPROVEMENT

What an improvement there's been in *Casualty* (Saturday BBC1). It is excellent now, highlighting social issues and the intensity of working in A&E. Congratulations to the team on a superb drama.
Mel Shelley
Bangor, Gwynedd

RECORDS ON REPEAT

We all know the BBC has had to make savings, but repeating a five-month-old request programme (*Jazz Record Requests*, 4 February Radio 3) does seem a trifle bizarre. Has it run out of requesters? I have a suggestion pending, for a start!
Anthony Wills
London NW3

IT GIVES ME THE PIP

The pips on Radio 4 may be on time – but, listening on my DAB radio, the newsreaders aren't! For a number of years they have begun to announce the news before the sixth pip has sounded. This is very annoying and doesn't seem to have

SHUTTERSTOCK; GETTY

anything to do with listening on digital as opposed to FM or long wave. Have other readers noticed newsreaders crashing the final pip?
Bill Johnston
Market Harborough, Leicestershire
Is Bill alone in hearing this? Let us know. Paddy O'Connell's Do We Still Need the Pips? (5 February Radio 4), marking 100 years of the Greenwich Time Signal, is still available on BBC Sounds.

POETRY IN MOTION

Thank you so much, Radio 3, for *The Essay: a Circumnavigation of the British Isles in Five Traditional Boats*. The beautiful descriptions of the different boats, what they were used for and how to sail them, all told in the glorious regional accents of the areas visited, were sheer poetry. Inspiring, uplifting, utterly memorable and so necessary to keep these craft preserved. More programmes like this, please!
Lynne Mackenzie
Mytholmroyd, West Yorkshire

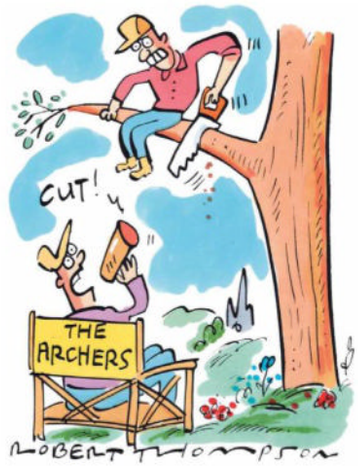

FELLED IN THEIR PRIME?

Please, Radio 4, don't let *The Archers'* Ed and Emma Grundy become tree surgeons! The only other Ambridge residents who have taken up tree surgery are Mike Tucker and Jamie Perks, both of whom since disappeared. Tree surgery swallows people up and they're never heard from again. It's obviously not so much a career as a black hole. Don't allow this to happen to Ed and Emma!
Sally Burch *London N2*

DANCING WITH PLEASURE

Like Jo Allmond (Feedback, 3 February), I was delighted to see that Margot Fonteyn's *The Magic of Dance* was shown again on BBC4 recently. I would love it if they could show Natalia Makarova's excellent BBC2 series *Ballerina*, from 1987, too.
Jo Mutton
Bolton, Lancashire

ANOTHER SPIN Ballerina Natalia Makarova

THERE'S HOPE FOR ALL

I loved series three of the great police dra ma *Hope Street* (BBC1 Northern Ireland/iPlayer) and am so pleased to read that there is to be a season four. I can't wait. If you haven't seen it yet, try it!
Susan Baker
Sidmouth, Devon
Series three will be coming to network BBC1, but all three series are available on iPlayer and series four is filming this spring.

ON THE FORCE *Hope Street's* DC Jo Lipton (Karen Hassan)

HIDDEN GEM

Three cheers for iPlayer! My family and I recently caught up with a BBC thriller series from 2013, *What Remains*, starring David Threlfall, Victoria Hamilton and Russell Tovey. We thought it was a gripping and thoughtful drama, finely written and directed, and flawlessly performed.

I can't remember seeing it when it was first broadcast or having read about the series since.

Have any *RT* readers made similar discoveries of high-quality dramas that have dropped off the radar? I suspect there are many more hidden gems.
Neil Sinyard
Saxby All Saints, North Lincolnshire
Please share your suggestions from the past decade, drama or otherwise – as long as they're still available to stream. What Remains is still available on iPlayer.

AHEAD OF ITS TIME

The residents of Nonnatus House in *Call the Midwife* (4 February BBC1) would have had a long wait for the bathroom while Nurse Crane developed her film and then printed her negatives of their day at the beach. Clearly no one in the production team had experience of a home darkroom from pre-digital days.

The most glaring error was the production of a colour print, as the process wasn't easily accessible to amateurs for a good many years afterwards!
Gerald Ponting
Eastleigh, Hampshire

Gerald Ponting wins a DVD of Silent Witness – series 27 of BBC1's evergreen forensic science drama starring Emilia Fox.

RT TRAVEL

JERSEY'S BATTLE OF FLOWERS BY AIR

Six days departing 6 August 2024 from £889pp
Includes ■ Flights and transfers ■ Five nights at hotel with dinner & breakfast ■ Behind-the-scenes tour of the Battle of Flowers preparations ■ Grandstand tickets for the Battle of Flowers Parade ■ Island highlights tour

To book, please call **03332 342 493** quoting RTC, or visit **radiotimes.com/holidayoffers**

Operated by Just Go Holidays Ltd, ATOL No 10889.

RT MONEY

CAR INSURANCE

Get quotes from over 110 brokers – saving up to £504
The saving is calculated by comparing the cheapest price found with the average of the next five cheapest prices quoted by insurance providers on Seopa Ltd's comparison website. This is based on representative cost savings from September 2023 data. The savings you could achieve are dependent on your individual circumstances.

Visit **radiotimes.com/carinsurance**

The insurance quote system is independently owned and operated by insurance comparison experts Seopa Ltd, who are authorised and regulated by the Financial Conduct Authority.

Feedback

EMAIL feedback@radiotimes.com
OR TELEPHONE YOUR LETTER TO 020 7150 5303
Lines open all day. Please include full name, address and phone number

TRIBUTE

'Pike wasn't an idiot. He was more often right'

RT salutes **Ian Lavender**, the last of *Dad's Army's* comedy heroes

The recent death of Ian Lavender, the last surviving member of the *Dad's Army* platoon, aged 77, marks the end of an era. Yet Jimmy Perry and David Croft's Home Guard sitcom, with its never-say-die spirit, has already entered television immortality. In 2018, the 50th-anniversary year when BBC repeats still attracted millions, Ian invited *RT* to his home in rural Suffolk. The village, with its timber-framed houses and tea rooms, was exactly the little England that his character, Private Frank Pike, and the Home Guard were fighting for. Lavender, bearded and avuncular, was happy to take a wander down Walmington lane – and keen to dispel myths.

"It's TV pantomime really, where there's something for every gender and every age group to enjoy," he said of the show's appeal. "And for the kids who keep joining the repeat audiences, there's a lot of silly old men making fools of themselves."

Lavender got annoyed by stories in the press that there were feuds within the cast – between its two oldest actors John Laurie (Frazer) and Arnold Ridley (Godfrey), for instance. "In the hotel while we were filming, you'd turn round and they were sitting in the corner, the two of them at a table, head to head. And I think you could guarantee that 75 per cent of the time they were talking about the First World War. They both had terrible wars."

Birmingham-born Lavender was only 22 when he joined the cast of distinguished actors, and he found it "terrifying". But it was Laurie who took him under his wing. "He was a glorious man, I loved him. I suppose of them all he was the one I was closest to... I'd meet him for a cup of coffee and he taught me to do the *Times* crossword." Their rapport led to Laurie later becoming godfather to Lavender's sons.

Looking for a prop for Pike, Lavender chose a scarf from the BBC costume department that reflected his boyhood devotion to Aston Villa FC. "It was just a link with where I came from. I honestly didn't know – this is how much I knew about football – that other teams would have that colour. Burnley, West Ham, Scunthorpe... but I was quite vociferous that it was a Villa scarf!"

Pike was based on Jimmy Perry, whose father had called him "stupid boy" when he was young. Yet Lavender was protective of his character: "I always maintain that Pike wasn't an idiot, he was naive. And that, more often than not, he was right."

Scripts called for Pike to form a bond with his mother's house guest, the platoon's Sergeant Arthur Wilson, played by John Le Mesurier. Settling one mystery, Lavender said, "At the end of the last episode I said to David Croft, 'I just have to ask you one thing: is Uncle Arthur my father?' And he looked at me and said, 'Of course he is!' "

It was while the show was still airing in the mid-70s that Lavender met Michele (Miki) Hardy, whom he later married in 1993. "We met on the stage show of *Dad's Army*. She was choreographing and she said, 'Why have we got all these old men?' She'd never seen it!"

Lavender had plenty more comedy work in TV and radio into the 90s as well as theatre parts, but also a high-profile role as *EastEnders'* Derek Harkinson: "I enjoyed it immensely. I've got nothing but admiration for all the soaps." But *Dad's Army* was the theme of *RT's* visit, and Lavender was pleased to reminisce. "I am very proud of it. I am glad to be remembered for it. I have never understood why actors say, 'It's not the *only* thing I've done.' "

And so to the line that everyone knows – even people who have never watched the show: "Don't tell him, Pike", delivered by Arthur Lowe's Captain Mainwaring, in the most famous episode, *The Deadly Attachment*. "We were all agreed it was one of those lines you can't do a retake of. I went to David Croft after the camera rehearsal and said, 'Please can you cut away to somebody else? I can't keep a straight face!' " **MARK BRAXTON**

Dad's Army is on BritBox: see page 36

BBC PHOTOSALES; RADIO TIMES ARCHIVE

BELOVED The *Dad's Army* regulars captured by Gordon Moore for *RT* in 1970

The Radio Times Promise

Radio Times provides trusted, independent journalism that has been gathered without fear or favour from television, radio and entertainment companies. We cherish our editorial integrity and independence as we strive to give you accurate and discerning guidance to the very best of broadcasting and film.

Contact us

PHONE 020 7150 5800 (weekdays 10am–4pm)
EMAIL feedback@radiotimes.com
It is always quicker to phone or email us with any enquiries. We welcome comments and questions about *RT* but, while letters to writers are seen by our team, they cannot respond individually. Calls to order reader offer products may be monitored/recorded.
LETTERS FOR PUBLICATION should be brief, addressed to the letters editor and include your full name, address and daytime phone number.
Please include these details even when emailing.
We may edit letters and they may appear on our website. Letters not for publication should be clearly marked.
BACK ISSUES 03330 162 128*
Syndication queries Richard.bentley@immediate.co.uk

Contact them

BBC bbc.co.uk/contact Call: 03700 100 222 (textphone 03700 100 212). Write: BBC, PO Box 1922, Darlington DL3 0UR
Tickets: bbc.co.uk/showsandtours
Programme information: bbc.co.uk/programmes
About the BBC: bbc.co.uk/aboutthebbc
For reception problems with BBC TV and radio services: bbc.co.uk/reception or call: 03700 100123

ITV itv.com **England/Wales/N Ireland** ITV plc, Gas Street, Birmingham B1 2JT, email viewerservices@itv.com. **STV** email enquiries@stv.tv; **Channel TV** viewerservices@itv.com
C4/E4/MORE4/FILM4 PO Box 1058, Belfast BT1 9DU, tel 0345 076 0191, Minicom 020 7306 8691, channel4.com
S4C Canolfan S4C Yr Egin, Carmarthen SA31 3EQ, tel 0370 600 4141, s4c.cymru
CHANNEL 5 Channel 5 Broadcasting Ltd, 17–29 Hawley Crescent, London NW1 8TT, tel 020 3580 3600, channel5.com
Sky Arts/Sky Witness/Sky Comedy/Pick TV/History 03442 410265*; **Discovery/Quest/Home/Really/Food Network** 020 8811 3000; **Dave/Eden/Drama/Yesterday/W/Alibi/Gold** 01443 508065; **TCM** 020 7693 1000; **Comedy Central** 020 7478 5300; **Disney** 020 8636 2000; **SyFy** 020 3618 8000; **Eurosport** 0845 6721010; **Fox/Nat Geo** 020 3426 7000
Talking Pictures TV 01923 290555, talkingpicturestv.co.uk
PBS America See website: pbsamerica.co.uk/contact
SKY 03442 411653*; **VIRGIN MEDIA** 0345 454 1111
IRELAND RTE 00 353 1 208 3434; **Virgin Media Television** vmtinfo@virginmedia.ie
Classic FM 020 7343 9000, classicfm.com
Scala Radio 020 7434 1215
FREEVIEW/DIGITAL UK For information on Freeview and advice on reception and equipment: 0345 650 5050, digitaluk.co.uk
FREESAT 0345 313 0051, freesat.co.uk
OFCOM The independent regulatory body for the UK media: ofcom.org.uk, tel 020 7981 3040
ADVERTISING STANDARDS AUTHORITY Regulates advertising content. Tel 020 7492 2222, asa.org.uk

Subscribe

To subscribe to RT by Direct Debit for £132.60 every six months call **03330 162 128*** Mon–Sat 9am–5pm (closed bank holidays) quoting Reader23, or visit buysubscriptions.com/Reader23. The Basic Annual Rate is £265 per annum/Europe €358. Prices for other countries also available online. The price is for one year, including the Christmas double issue, and a contribution towards postage. All savings are calculated as a percentage of this Basic Annual Rate. Check magazine for the latest offers. For subscription enquiries, or if your magazine fails to arrive, contact us at **buysubscriptions.com/help** or call **03330 162 129***. **SEE** buysubscriptions.com/customer-services/FAQs

recycle When you have finished with this magazine please recycle it.

FSC www.fsc.org MIX Paper from responsible sources FSC® C010219

Vol 400 no 5193

Immediate Media Company is working to ensure that all of its paper comes from well-managed, FSC®-certified forests and other controlled sources. This magazine is printed on Forest Stewardship Council® (FSC®) certified paper.

Volume 400, no 5193. *Radio Times* is published by Immediate Media Company London Limited, Vineyard House, 44 Brook Green, Hammersmith, London W6 7BT © Immediate Media Company London Limited, 2024. "Radio Times" is a Registered Trademark of Immediate Media Company London Limited. Text and colour reproduction by Rhapsody Ltd; printed by Walstead Bicester Ltd. Incorporating World Radio. While *Radio Times* makes every effort to ensure editorial information is accurate at the time of going to press, it cannot be held responsible for errors or omissions, or for schedule changes occurring after going to press.

ipso. Regulated *RT* is a member of the Independent Press Standards Organisation

* UK calls cost the same as other standard fixed line numbers (starting 01 or 02) and are included in any inclusive or free minutes allowances. Outside of free call packages, call charges from mobile phones will cost between 3p and 55p per minute. Lines open 9am–5pm weekdays. ** Calls cost between 0 and 7p per minute plus your network's access charge.

RT SHOP

BE A SAVVY SHOPPER

RT subscribers benefit from 10% off* all RT Shop items. P&P included**

NEW AND IMPROVED

STEEPLETONE BOSTON 7-IN-1 MUSIC CENTRE £189.99**

The bestselling 5-in-1 music centre has had an update for 2024, with some fabulous extra features! The Boston includes a turntable for your 33s, 45s and 78s, FM and DAB+ radio, a CD player and a twin cassette deck. It also allows you to record from vinyl, radio, CD and cassette to a cassette, or to a USB or SD by using the convenient, one-button MP3 recording tool. Now with bigger buttons and display for ease of use as well as tone and bass control. **Measures 29 (H) x 32 (W) x 29 (D)cm. Available in black wood finish with silver front (left) or teak wood finish with silver front**

HIGH VISION LED LIGHTS FROM JUST £49.99

Enjoy top-quality light with just 5W power consumption from these contemporary high-vision LED lights. Generating more than 400 lumens of light with a colour temperature equivalent to noon daylight, these lamps are ideal for reading, hobbies or close-up work. The gooseneck allows you to ensure the light is shining from the right direction and angle, while the floodlight effect helps to reduce shadows and eliminate flicker. The desk light (near right, £49.99), features three-stage dimming with touch control and stands at 50cm tall. The floor light (far right, £65.99) has an easy-to-assemble design, is 140cm high and has a foot-controlled switch. **Available in three colours: black, silver and white**

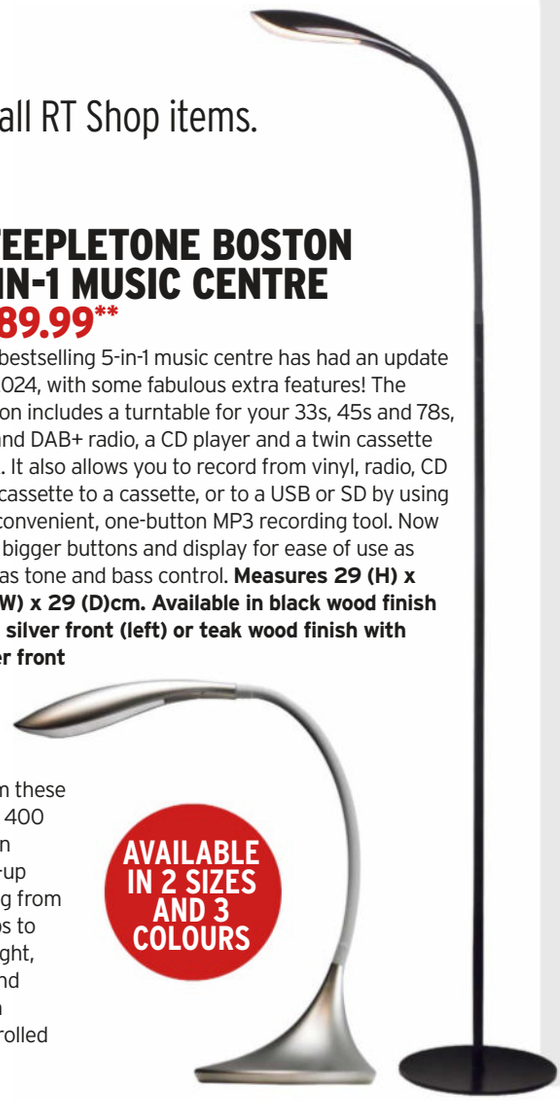

AVAILABLE IN 2 SIZES AND 3 COLOURS

RADIO TIMES FIVE-STAR FILM GUIDE £9.99

Throughout *RT's* history, we have rated films from one star (poor) to five stars (excellent), and now we have compiled 250 of our favourite five-star movies into one book. Across 180 pages, find classics in all genres, from 1902 up to 2023.

ROBERTS PLAY 11 RADIO £49.99

This new addition to the Roberts catalogue is a great all-rounder, offering DAB/DAB+/FM stations with 20 station presets available. It weighs under 400g and can be used on battery or mains power (via included USB-C), making it a great portable device to take your music or talk shows on-the-go. **Available in black or white**

STEREO CASSETTE PLAYER AND RECORDER £46.99**

Listen to your cassettes and record on to blanks with this retro player. Enjoy the MW/FM radio, with large rotary tuning control for ease of use, an easy-to-read dial scale and rotary controls for volume and tone. **Available in black or cream**

To order, visit **radiotimes.com/shop08,** call **03302 232 639** or fill out the coupon

Radio Times subscriber exclusive! Get 10% off the RT Shop – quote your subscriber number at checkout or on the coupon

Calls cost no more than national rate per minute from BT landlines; calls from mobiles and other providers may vary. Lines open Mon–Fri 8am–6pm and Sat 9am–1pm. Allow 14 days for delivery. Available while stocks last. UK mainland delivery only. *10% RT Shop discount T&Cs available at radiotimes.com/subs10. **Steepletone products may incur a postage surcharge for certain postcode areas. Call number above for postage details.

ORDER FORM Send to: Radio Times Shop, PO Box 12635, Colchester CO7 5AN **RTSHOP08**

Item	Price	Qty	Colour	Sub-total
Steepletone Boston 7-In-1 music centre	£189.99			
High Vision LED desk light	£49.99			
High Vision LED floor light	£65.99			
Radio Times Five-Star Film Guide	£9.99		n/a	
Roberts Play 11 radio	£49.99			
Stereo cassette player and recorder	£46.99			
P&P FREE on all items**	**Total**			

Immediate Media Company Limited (publishers of *Radio Times*) would love to send you newsletters, together with special offers and other promotions. Tick here if you'd like to receive these by Email ☐ Post ☐

I enclose a cheque for £ _____ payable to Radio Times, in full payment, or debit my:

MasterCard ☐ Visa ☐ Expiry date ☐☐/☐☐

Number ☐☐☐☐ ☐☐☐☐ ☐☐☐☐ ☐☐☐☐

Signature _____ Print name _____

Address _____

Postcode _____ Subscriber number _____

Tel no. _____ Email _____

RICHARD HAMMOND

On *Top Gear*, keeping motorbikes indoors and why he's never gone grey

What is the view from your sofa?
A television and two motorcycles. I keep them in the living room until I want to ride them. After that, I clean them myself and bring them back in, because I don't trust anyone else to do it. I like cleaning motorcycles, weirdly.

What have you been enjoying on TV recently?
Series five of *Fargo*, and I've been working my way through all of *Goliath*. I also just got to the end of *The Blacklist*. My wife Mindy has recommended *The Americans*, so that'll be next.

This is the penultimate *Grand Tour*. With *Top Gear* on hiatus, is it the end of the road for driving shows with huge stunts and epic adventures?
I very much doubt it. *Top Gear* was on hiatus when we took it on so it'll come back one day, although in what shape I don't know. The decision to buy our next car is probably the most significant contribution we can make as individuals to the future, so we need to be informed. Maybe that's the route it could take? As for shows like *The Grand Tour*, I don't think the human desire for adventure is ever going to be sated. It'll continue in different forms, modified to suit its time.

Mauritania features in the new episode. What was the most gobsmacking moment of that trip?
The emptiness of it. It's a big place, many times the size of the UK, but there's hardly anybody in it. The only problem was my bloody car, an Aston Martin Volante V12 from the dawn of intelligence in cars.

Have you filmed your final adventure?
We're very keen to contain talk around that. I'm sure it will be hard to leave it behind, because it's been 23 years growing into something we never thought it would. But it'd be a bit pre-emptive to host a wake for it now, because it's still breathing.

How has your friendship with Jeremy Clarkson and James May evolved over those years?
I was just 30 when we started and I'm now 54, so we've been through a huge chunk of each other's lives together. We know each other very well, and it's not founded on seeing one another in an office every day or in the pub at weekends. It's seeing one another in incredible places, grappling with illness and injury.

After the two near-fatal crashes you had in 2006 on *Top Gear* and then 2017 on *The Grand Tour*, how did you even get back into a car?
By having faith in the fact that we handled bad situations well. They're learning experiences. If everything always goes well, you never learn how to cope when something goes wrong.

And you've managed not to go grey...
I know. I'm still accused of dyeing my hair. Even my mum is convinced that I dye it. But I don't! There are a few greys coming through at the temples and in the beard – I'd like to be a silver fox.

TAKE IT AWAY

SNACK
Not so much a snack as a meal, but we do love to watch a movie as a family with Chinese takeaways on our laps – lovely!

BOOK
I picked up an omnibus of Jeeves stories, then I moved on to Blandings, so I'm rereading the whole of PG Wodehouse.

From *Top Gear* to engineering shows to *Total Wipeout*, you've had an unlikely career. How have you pulled it off?
Blind luck. I can't attribute it to anything else. I don't deserve it, I'm not better than anybody else at doing telly. Like everybody else in television, I'm riddled with impostor syndrome.

You're not telling me Jeremy Clarkson is riddled with impostor syndrome?
I don't know what he's riddled with, honestly! We've never thought it's our divine right to be doing what we do, so everybody works bloody hard to keep doing it and keep having those opportunities. Sometimes luck lands on your plate and you've got to think: OK, my job now is to work as hard as I would have had to work to earn that luck.

Has Jeremy invited you on to *Who Wants to Be a Millionaire?*
I think he has, but the dates have never worked. I would do it like a shot. I'd be useless, but I'd do it. **GABRIEL TATE**

The Grand Tour is available on Amazon Prime Video from Friday

NEALE HAYNES/CONTOUR BY GETTY IMAGES

NEXT WEEK IN *RADIO TIMES* Rod Stewart and Jools Holland swing by *RT* **On sale 20 February**

Feel good furniture

HSL

EST. 1968

Winter Sale

now on

SAVE UP TO 30% across all collections*

The Glenmore Fireside Chair in Morris & Co. Strawberry Thief. **SAVE 20%** - **Now from £1,080** | **Was from £1,350**

Visit your **local showroom**, **browse online** or contact us to arrange a free **Home Visit.**
Call **01924 507050** | Visit **hslchairs.com** | Quote: **RTS24**

Handmade in Yorkshire

'Excellent' ★★★★★ Trustpilot

*Save up to 30% across our collections, ask in-store or visit hslchairs.com for details. Cannot be used in conjunction with any discounted or special offer products or vouchers and cannot be used on retrospective purchases. Only valid on full priced items on orders placed between 26.12.23 – 29.02.24.

AVIVA

Get seen quicker with 24/7 access to Aviva Digital GP

Be on your **A game** with quick access to a doctor when you or your family need it, plus all the benefits of **health insurance.**

Aviva Digital GP is a non-contractual benefit. We can change or withdraw it at any time. T&Cs apply.

Health insurance benefits include:

- Cut down waiting times
- Faster access to diagnostic tests
- Access to specialists for treatment

Call us free on 0808 304 9772

to get a quote for health insurance to protect you and the people you love.

Lines open: Monday to Friday, 9am - 6pm.

aviva.co.uk/health

Aviva Health UK Limited. Registered in England Number 2464270. Registered Office 8 Surrey Street Norwich NR1 3NG. Authorised and regulated by the Financial Conduct Authority. Firm Reference Number 308139. A wholly owned subsidiary of Aviva Insurance Limited. This insurance is underwritten by Aviva Insurance Limited. Registered in Scotland, No. 2116. Registered Office: Pitheavlis, Perth, PH2 0NH. Authorised by the Prudential Regulation Authority and regulated by the Financial Conduct Authority and the Prudential Regulation Authority. Firm reference number 202153. Aviva Health UK Limited acts as agent of Aviva Insurance Limited for the purposes of: (i) receiving premium from our clients; and (ii) receiving and holding claims money and premium refunds prior to transmission to our client making the claim or entitled to the premium refund.

REG001 GEN7780 12/2023 (62850)